Chicago Daily Tribune
THE WORLD'S GREATEST NEWSPAPER
★FINAL
VOLUME CIII.—NO. 125 C [REG. U. S. PAT. OFFICE. COPYRIGHT 1944 BY THE CHICAGO TRIBUNE.] THURSDAY, MAY 25, 1944. —36 PAGES THIS PAPER CONSISTS OF TWO SECTIONS—SECTION ONE THREE CENTS PAY NO MORE

YANKS 25 MILES FROM ROME

Tanks Battle for Cisterna; Allies Close In on 2 Bastions

M. P.S AROUSED BY CHURCHILL'S WORLD LEAGUE

Debate 7 Hours on Armed Council.

BY LARRY RUE.
[Chicago Tribune Press Service.]

LONDON, May 24.—The house of commons for seven hours today debated the rule of the post-war world, tore into the failure of the old league of nations and discussed plans for a new world organization.

Prime Minister Churchill kicked off the lid in a foreign policy speech in which he laid down, as an essential condition for post-war peace, a super league endowed with "overwhelming military power."

Reviewing Britain's foreign policy, he spoke bluntly to the Turks, whose refusal to enter the war has weakened their position at the peace table. He was conciliatory to the Spaniards, who "turned a blind eye on the massing of aircraft at Gibraltar and shipping" within range of Premier Franco's batteries.

Many Other Topics Touched.

He praised the renaissance of the French army and announced that Gen. Charles de Gaulle would visit Britain soon, with American approval, to discuss the status of the French national committee. He revealed that Marshal Josip [Tito] Broz is the allies' choice as Yugoslav partisan leader, told the story of the Greek mutiny at Cairo, reiterated that efforts still are going on to persuade Poland to yield territory to Russia on the promise of compensation from Germany, and said the 20 year treaty with Russia "will be the dominating factor of the future."

During the seven hour discussion the debaters ranged far and wide.

An internationalist Laborite complained that Churchill had not subordinated British and empire interests to those of world organization "for the highest interest of the world at large."

Warns of Perils of Big Group.

Then there was an imperialist echo from a Conservative, Dunglass, who said no world organization of some 70 nations could be expected to work. He pleaded "for a security plan for ourselves which would enable us to meet any situation," while others urged an alliance of Britain, Russia, and the United States with armed might to make the rest of the world behave.

Middle of the roaders took the position that the old league failed because America was not in it, because its leaders were weak, or because they lacked the force to put down would be aggressors. They advocated trying all over again, backed by an international army and navy.

It was the consensus of all the

[Continued on page 4, column 4.]

BRITAIN DECORATES ELLIOTT ROOSEVELT WITH FOURTH MEDAL

(Picture on back page.)
[Chicago Tribune Press Service.]

LONDON, May 24.—Somewhere near London, Col. Elliott Roosevelt, son of President Roosevelt, was decorated today with the order of commander of the British empire by Air Chief Marshal Trafford Leigh Leigh-Mallory, air commander in chief of the allied expeditionary forces.

This is Roosevelt's fourth decoration of the war. He had received the air medal, the legion of merit, and the distinguished flying cross for "heroism and extraordinary achievement while participating in aerial flights." His latest citation said:

"Thru the northwest Africa campaign this officer displayed fine leadership and in operations set a high standard by his inspiring personal example. His unit, the combined photographic reconnaissance wing, played a vital part in the success of the African campaign in that it was able to provide necessary photographic intelligence on which to plan air operations and the advance of the allies toward Rome. The fact that his wing was able to do this was largely due to the energy and devotion to duty of Col. Roosevelt."

TRIBUNE WRITER WATCHES FIGHT FOR APPIAN WAY

BY SEYMOUR KORMAN.
[Chicago Tribune Press Service.]

AT THE 5TH ARMY ANZIO BEACHHEAD, May 24.—I watched the fierce tank struggle in the Cisterna area today. Our armored forces and infantry advanced to battle after clearing widespread mine fields and knocking out German Mark VI. Tiger tanks. They cut the railroad and Appian highway to Rome at several points.

The Nazi tanks which mount 88 mm. guns, were deployed as tank destroyers. The earth shook with the thunder of shells and great clouds of dust rose as the black mobile fortresses fought it out.

In another neighborhood to the southeast the Germans turned loose more of their Mark VI.s against an American infantry detachment. The Germans inflicted some casualties, but one of our tank destroyer units was rushed up to blunt the enemy attack. An earlier tank thrust in still another sector where the Germans employed lighter armor cost them dearly.

Artillery Blasts Traps.

The clearing of the mine fields to permit passage of our foot soldiers is a story in itself. American artillery laid down a heavy barrage in one area to explode the earth traps. These shells took care of some Germans, too, and when one of our infantry units reached a wadi [dry stream bed] in the midst of the demined locale, it found dead Germans at the bottom.

One tank driver poked his 75 mm. gun into another pit. Out came Germans with three radios but without any fight.

As the infantry moved up it was encountering fewer anti-personnel mines than before, but the Germans were well dug in and their artillery from superior observation posts on high ground was shelling continually. Some of the enemy diggings were so constructed and located that our tanks and big guns could not eliminate them and as always it was the job of our infantrymen to shoot it out with the enemy and go in and seize the survivors.

Gen. Clark Tours Area.

Lt. Gen. Clark made his usual tour of the front line command posts. It was indicated that the offensive was going according to schedule and that our casualties were about what were to be expected in view of our fighting from the lowlands toward German positions in the hills.

Clark chatted a few minutes with Brig. Gen. John W. O'Daniel of Newark, Del., who commands an American formation. O'Daniel and Clark fought together in France in the last war, the former then being a first lieutenant and Clark a captain.

Clark presented the distinguished service cross to Brig. Gen. Robert T. Frederick, who leads another battle unit on the beachhead. The award was for extraordinary heroism in action between Jan. 10 and 13 when Frederick made a personal reconnaissance to locate hostile positions prior to an attack by his command and an attached task force that drove the enemy from a strategically vital post.

The beachhead is always under enemy shell fire and Clark, like any G. I., is never secure from it. A 170 mm. shell landed less than 200 yards from him today.

THE WEATHER

THURSDAY, MAY 25, 1944.

Sunrise, 5:22. Sunset, 8:14. Moonset, 11:38 p. m. Venus is the morning star. Saturn, Mars, and Jupiter are evening stars.

CHICAGO AND VICINITY: Partly cloudy with scattered thundershowers today and tomorrow; little change in temperature; gentle to moderate winds; high temperature today, 80; low tonight, 60; high tomorrow, 80.

ILLINOIS—Partly cloudy with scattered thundershowers today and tomorrow; little change in temperature.

TEMPERATURES IN CHICAGO.
For 24 hours ended 2 a. m., May 25:

3 a. m....†56	11:45...*79.5	7 p. m....64
4 a. m....57	Noon......78	8 p. m....65
5 a. m....56	1 p. m....73	9 p. m....64
6 a. m....57	2 p. m....72	10 p. m....64
7 a. m....59	3 p. m....68	11 p. m....64
8 a. m....63	4 p. m....71	Midn't.....63
9 a. m....67	5 p. m....74	1 a. m....63
10 a. m....71	6 p. m....67	2 a. m....63
11 a. m....76		

*High. †Low.

For 24 hours ended 7:30 p. m., May 24: Mean temperature, 67.8 degrees; normal, 61; excess since Jan. 1, 398.
Precipitation, .42 of an inch; excess since Jan. 1, 1.35 inches.
Highest wind velocity, 14 miles an hour.
Relative humidity, 7:30 a. m., 89 per cent; 1:30 p. m., 82; 7:30 p. m., 95.

[Official report on page 24.]

TERRACINA WON; 5TH ARMY HITS AT ESCAPE LINE

Canadians Shatter Enemy Defenses.

(Map on back page.)

ALLIED HDQ., NAPLES, May 24 (AP).—Canadian tanks broke thru the heart of the Hitler line today and swept up the Liri valley to the Melfa river, 13 miles west of Cassino; American troops recaptured Terracina on the coast, and a Yank armored avalanche burst from the Anzio beachhead and cut the Appian way barely 25 miles from Rome and a railway connection.

[A dispatch from Daniel De Luce, Associated Press war correspondent with the 5th army at Anzio, indicated that allied troops had cut the Appian way both north and south of Cisterna.]

The Canadians, thrown into the Italian fighting as a separate army corps for the first time, smashed thru the Hitler line at its strongest point and raced on five miles beyond Pontecorvo, threatening to trap German garrisons there and at Aquino, two of the most powerful fortress-towns in the enemy defense belt.

Supported by tanks, American troops fought their way back into Terracina after an hour and a half battle early today, in which they crushed German defenses in a hillside cemetery before the coastal town. American patrols first entered Terracina last Sunday, only to retire when Nazi reserves were rushed against them.

[Europe basted from channel to Balkans by 7,000 air raiders. Story on page 7.]

Reach Pontine Plain.

Reoccupation of the town brought the Americans in the coastal sector to the southern tip of the Pontine plain, less than 30 miles down the Appian way from where bitter fighting raged for Cisterna, enemy bastion beyond the Anzio beachhead.

Tonight doughboys swarmed in upon Cisterna from the west and east after having cut a mile stretch of the Appian lifeline southeast of the town and severed its railway connection with Rome to the northwest. The Yanks literally were blasting their way thru the Germans' intricate defenses within a half-mile of Cisterna's town square. A late dispatch said this drive was going forward unchecked tonight.

Field Marshal Albert Kesselring's hard-pressed 10th army forces in the Terracina sector were left with only one means of escaping the great allied nutcracker—a secondary lateral road winding across the Italian waist to the Via Casilina—and at latest report an American column advancing thru the mountains north of Terracina was within three miles of blocking that artery.

Planes Blast Fleeing Nazis.

Late today flights of American invader dive-bombers caught many Nazi convoys racing along the escape road from Terracina and destroyed nearly 100 vehicles. Scores of others were damaged and a road block was created at one point.

In the 13th day of their great offensive to destroy the enemy in Italy, the allied armies had shattered both the iron ring the Germans forged around the beachhead and the line of steel and concrete they installed across the Liri valley.

An official announcement said the Canadan corps "greatly distinguished itself" in the action in the Liri valley. French forces having captured Pico, five miles west of Pontecorvo, on Monday, joined American armored formations in driving north toward the Via Casilina, only seven miles away across the Liri valley. This French-American onrush, unless checked, would

[Continued on page 6, column 1.]

War Summaries

NAPLES HDQ.—Yanks sever two enemy lines to Rome. Page 1.
WITH 5TH ARMY—Tribune man sees battle for Cisterna. Page 1.
LONDON—Great aerial force pounds Nazis across Europe. Page 7.

IN POSSESSION OF ALADDIN'S WONDERFUL LAMP

Suspect Held in Secretary's Church Death

(Picture on page 2.)

Detroit, Mich., May 24 [Special].—A South Bend, Ind., salesman for a Chicago packing firm who has admitted he had an appointment at the 12th Street Evangelical church last night with Mrs. Jean Long, 40, secretary to the pastor, was questioned by police tonight in connection with her slaying.

Rev. N. C. Liesemer.

The body of Mrs. Long was found this morning in the nave of the church by the pastor, the Rev. Newell C. Liesemer, who lives next door. She had been stabbed six times thru the chest and head.

Police said her upper garments had been torn off. Two of her teeth had been knocked out, they said, while one shoe was found 10 feet from the body and her glasses a like distance away in another direction.

Had Date with Her.

The man who had the appointment with the victim was taken into custody at a Detroit hotel where he was staying on a business trip. He told police he went to the church at 8:55 p. m. and knocked on the door but got no answer. He then went away without seeing any one at the church, he insisted.

Police said the man has described his friendship with Mrs. Long as "platonic," and has informed them, as an indication of his good character, that he does not swear, smoke, drink or chew tobacco. He has been married for 27 years and has two sons in service.

Kenneth Long, who has been the husband of Mrs. Long for 17 years but has lived separate from her for the past several months, altho seeing her frequently, told police he took his wife to the church about 7:30 p. m. and left her there. Since the separation she has been living with her parents, Mr. and Mrs. Robert L. Croule.

Pastor Tells Story.

The Rev. Mr. Liesemer said Mrs. Long came to the parsonage about 8 p. m. and obtained the keys to the church from him so she could go to her office in the basement to prepare the church's monthly letter to service men. She was his secretary on a part time basis, he explained, and had a daytime job as secretary to a business concern.

The pastor said he spent the evening making pastoral calls, returning about 10 p. m. Noticing lights in the basement of the church in a washroom and in Mrs. Long's office, he went to the side door of the church and found it ajar. He called her name several times and, getting no answer, concluded she had gone home, he said.

Church Was Dark.

He turned off the lights, locked the church and went to bed, he told police. The part of the church where the body was found was in darkness at that time and he said he did not look into it, nor did he notice Mrs. Long's hat and purse, which police found on her desk.

Near the body was a copy of the church letter on which she had been working, headed by a quotation from the poet, John Greenleaf Whittier:

"I know not what the future hath
of marvel or surprise,
"Assured alone that fate and death
his mercy underlies."

Tribune Features

Crossword puzzle	Page 18
Dick Tracy	Page 27
Editorials	Page 16
Farm and Garden	Page 11
Friend of the Yanks	Page 13
Gasoline Alley	Page 28
Gumps	Page 26
Harold Teen	Page 28
Inquiring Camera Girl	Page 19
Little Orphan Annie	Page 23
Moon Mullins	Page 25
Neighbors	Page 18
Obituaries	Page 18
Radio programs	Page 27
Smilin' Jack	Page 26
Smitty	Page 27
Terry	Page 26
Thru the Looking Glass	Page 20
Winnie Winkle	Page 28

DENIED A RAISE, TOWN'S FIREMEN RETURN TO JOB

McAlester, Okla., May 24 (AP).—Fourteen firemen, who quit their jobs today after the city council declined to meet their request for a $150 salary minimum, went back to work tonight without having achieved their goal.

The move followed a meeting in which City Manager C. A. Bentley told the men he would do all he could to get a further raise for them, but that he would not know what funds would be available until he meets with the excise board July 1.

The firemen, the city's entire force except Chief Jack Grantham, were replaced for the day by five policemen. There were no fires while the firemen were off.

Vargas Speeds 15,000 Brazil Troops Overseas

RIO DE JANEIRO, Brazil, May 24.—President Getulio Vargas bade farewell today to 15,000 Brazilian troops ready to embark overseas. Amid a great popular demonstration, Vargas said the "hour has arrived to honor our country."

Greek Premier Sworn In by All-Party Government

CAIRO, Egypt, May 24 (AP).—The formation of a new all-party Greek government in exile began today with the swearing in of George Papandreou as premier and foreign minister along with four subordinates.

Iceland Votes 98% in Favor of a Republic

[Chicago Tribune Press Service.]

Washington, D. C., May 24.—First returns from Iceland's election received by its legation here tonight showed that the little island kingdom voted 98 per cent in favor of establishing a republic instead of adhering to the monarchy under King Christian of Denmark.

Two proposals were before the voters from May 21 to 23 and counting began today. The first was for separation from Denmark and the second for establishing a new constitution. Every one over 21, men and women, was eligible to vote, and the legation estimated the vote at 65,000.

Requires 75 Per Cent of Vote.

Returns from Reykjavik, the capital, today showed the vote was 24,528 in favor of the two proposals with only 150 against. This figure was much higher than had been hoped for, say legation attaches, and leaves no doubt that the proposition was carried. A majority of 75 per cent of the vote was required to carry it.

The Icelandic parliament already had voted to end its 700 years of foreign domination. This action was permitted under the agreement signed with Denmark in 1918.

Plan Festival in June.

The island was established as a republic in the year 930 but was surrendered to Norway in the 13th century. When Norway and Denmark split up, Iceland voted to remain under the Danish king, but as an independent monarchy. In 1940 with Denmark invaded by the Germans, the functions exercised in the king's name were turned over to the cabinet.

The republic will be proclaimed with a festival June 17, the national holiday. The first president will be chosen by the parliament to serve for a year, and then will be succeeded by one elected for four years by the people.

WFA AID CLAIMS POWER TO DOLE NATION'S LIQUOR

Washington, D. C., May 24 (AP).—The senate liquor shortage investigating committee made public today a statement in a letter from Grover B. Hill, assistant war food administrator, that the WFA has the power to order nation-wide rationing of whisky.

While it probably could not require the release of present stocks from government warehouses, Hill asserted, it could direct what whisky available for sale be allocated so as to result in "fair and equitable distribution" of a scarce commodity.

Some members of the judiciary subcommittee long have advocated nation-wide rationing to combat "black markets" and increased sales of bootleg whisky.

BIDDLE HEDGES ON LEGALITY OF WARD SEIZURE

BY LAURENCE BURD.
[Chicago Tribune Press Service.]

Washington, D. C., May 24.—Atty. Gen. Biddle, under fire from members of a house committee for his part in the federal seizure of Montgomery Ward & Co., conceded for the first time today that there is "room for disagreement" on the legality of the drastic government action.

Atty. Gen. Biddle.

The attorney general, who rushed to Chicago last month to take part in the army's take-over of Ward's plant there, reiterated his opinion that the step was justified. But he hedged his position. If it was not legal under congressional statutes, he asserted, it was legal under the President's war emergency powers.

Biddle was subjected to an all-day inquiry by the special committee set up by the house to investigate the legality of the seizure.

Changes His View.

In the face of searching questions by Republican members, he retreated from his unequivocal contention last month in the federal District court in Chicago. There he had argued that the President's power is supreme and that "particularly in time of war, the court should not substitute its judgment for that of the executive."

Today Biddle said:

"I realize, of course, that there is room for disagreement on the legal aspects of the Ward case. But no attorney general in advising the President can do more than interpret the law as he sees it, trusting to the courts to correct him if he is wrong and to congress to make any changes which it deems wise.

"I can only say that I believe now, as I did when I gave the President my opinion, that he had the authority to take over the Ward plant in Chicago and that the courts would sustain his authority."

Questioned on Withdrawal.

Rep. Elston [R., O.] promptly asked Biddle why, if he was so confident of court backing, the administration had turned the plant back to Ward's the very day before the Chicago federal court had promised a ruling on the case.

Biddle denied the government withdrew from Ward's for fear the court would outlaw the seizure. The government got out, he asserted, because the immediate issue had been decided by an employes' election.

Biddle interspersed his testimony with frequent references to Sewell Avery, Ward's chairman, who was bodily carried from his office into the street by two soldiers during the federal occupation of Ward's.

Drawing a parallel between Avery in the Ward case and John L. Lewis, mine union boss, in the coal strike last year, Biddle said "Mr. Avery and Mr. Lewis are peculiarly alike in many respects." Both, he elaborated, refused to obey orders from the war labor board.

"Neither of them," he said, "recognizes the government."

"Indirectly" a War Plant.

Taking up the argument that Ward's was not subject to federal annexation because it was not in war work, the attorney general contended the company was indirectly involved in the war program, and that the President could use his "judgment" in seizing it.

"What you are actually contending," Elston declared, "is that the President, without court review, can take over any property he wants to, if he decides it affects the war."

Biddle protested this was a misinterpretation.

Rep. Ramspeck [D., Ga.], chairman, said that the committee at tomorrow's session will hear Wayne C. Taylor, undersecretary of commerce, who took possession of the Ward property for the government, and Tom C. Cargill, deputy first assistant postmaster general. The committee then plans to recess until June 6, when Avery is scheduled to be heard.

Total average net paid circulation
APRIL, 1944
DAILY in excess of 935,000
THE CHICAGO TRIBUNE

SOUTH REBUFFS TO F. D. R. HELD SIGN OF DEFEAT

Revolt May Place Choice in House.

BY ARTHUR SEARS HENNING
[Chicago Tribune Press Service.]

Washington, D. C., May 24.—The Presidential election canvass took on a lot more heat today.

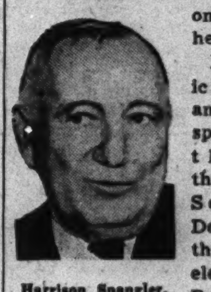

Harrison Spangler.

Both Democratic and Republican leaders were speculating on the possibility that Texas and South Carolina Democrats will thwart the reelection of Mr. Roosevelt by throwing the election into the house of representatives. South Carolina alone with eight electoral votes could do so in the event of a close election and both states with a total of 31 votes could do so in an election far from close.

In the midst of this furor Republican National Chairman Harrison E. Spangler pronounced Democratic National Chairman Robert E. Hannegan's Chicago statement yesterday proof that the New Dealers contemplate not only a fourth and a fifth term but a life tenure in the Presidency for Mr. Roosevelt, thereby destroying our republican form of government. Mr. Hannegan said he would favor reëlection of Mr. Roosevelt in 1948 "in the event there is a comparable emergency and the Republicans have a candidate of comparatively little experience."

Reveals True Goal.

"Democratic National Chairman Hannegan's advocacy of a fifth term for President Roosevelt serves to confirm the warning of Republicans and anti-New Deal Democrats that the real goal of the New Dealers is to keep the present fourth term candidate in office for life," said Mr. Spangler.

"Mr. Hannegan has perhaps inadvertently unmasked the intentions of that strange coterie of New Deal hangers-on who realize that their jobs depend upon permanency in the White House for Mr. Roosevelt.

"When the Republicans insisted that, granted a third term, the President would seek a fourth, indignant denials were heard from the New Deal. Even Mr. Roosevelt himself felt compelled to state just before the election that he would not seek office again. When it became evident that the President was seeking a fourth term, and we pointed out that a fifth, a sixth, and perhaps a life tenure of the executive mansion would follow, denials increased in volume.

Seek to Destroy System.

"On the basis of Chairman Hannegan's statement it becomes quite clear to the people that the administration and its cohorts are seeking to destroy America's republican form of government."

Democrats sat silently in the house as Republicans taunted them on the ultimatum handed to the Democratic party by Texas Democrats in resolutions instructing Texas Presidential electors not to support the party's national nominees unless the national convention adheres to what Texans consider "the fundamental principles" of the party.

"This leaves Mr. Roosevelt a four party candidate," said Rep. Hoffman [R., Mich.]. "He has the enthusiastic support of that part of the Democratic party made up of left wingers and city machine payrollers. He also is the candidate of the Communist Political association headed by Earl Browder, the Communist dominated CIO political action committee of Sidney Hillman, and the radical American Labor party of New York City.

Andresen Concurs.

"In opposition to him will be the Republicans and those Democrats, similar to the Texans who revolted at their convention yesterday, who cling to principles of true Americanism."

Agreeing, Rep. Andresen [R., Minn.] remarked that the "unity" demanded by Mr. Roosevelt and his

advisers seemed to consist of "an indorsement of the actions of the CIO political action committee which is directed by foreign born leaders."

The Roosevelt minority in the Texas Democratic convention yesterday bolted, when its lack of control was established by two roll calls, and organized a rump convention. The regular convention selected uninstructed delegates to the national convention and instructed Texas Democratic candidates for Presidential electors not to vote for the Democratic Presidential and vice presidential nominees unless the national convention adopts platform planks disapproving efforts "to nullify state laws for segregation" of white and colored school children and takes a stand against the Supreme court decision that Negroes may vote in Texas Democratic primaries.

Want Two-thirds Rule.

The state convention also demanded the restoration by the national convention of the rule requiring a two-thirds vote for nominations and in the event of refusal of this demand or of the seating of the Roosevelt delegates of the rump convention it instructed the Presidential electors not to support the ticket nominated but to vote for "some other Democrats of their own choice."

Last week the South Carolina Democratic convention chose uninstructed delegates to Chicago and adjourned to Aug. 2 when candidates for Presidential electors will be chosen and instructed in the light of the action of the national convention on the question of "white supremacy, renomination of Vice President Wallace, which is bitterly opposed in the south, and other matters.

Texas has 23 electoral votes, South Carolina 8, a total of 31. If Mr. Roosevelt should have a majority of 61 in the electoral college, that is if he should have 296 votes to 235 for his Republican opponent it would be within the power of the 31 Texas and South Carolina electors to throw the election to the Republican by voting for him. The Republican then would have 266 votes, a majority of the electoral college. If the Texas and South Carolina electors were to vote for Sen. Byrd [D., Va.] or some other Democrat neither candidate would have a majority in which event the election would go to the house in the next congress where the voting would be by states.

G. O. P. Victory Likely.

If the next house should be Republican, as very likely will be the case unless there should be a Democratic landslide, the Republican candidate would be elected president. If the house should be constituted as at present the Republican candidate would receive 23 votes, the Democratic 22 and 3 states would be tied. The result might hinge on the breaking of such ties by a congressman crossing party lines to cast his vote.

The vote in the present house would be:

Republican.

Colorado, Connecticut, Delaware, Illinois, Indiana, Iowa, Kansas, Maine, Massachusetts, Michigan, Minnesota, Missouri, Nebraska, New Hampshire, New Jersey, North Dakota, Ohio, Oregon, Pennsylvania, South Dakota, Vermont, Wisconsin, Wyoming—23.

Democrat.

Alabama, Arizona, Arkansas, California, Florida, Georgia, Kentucky, Louisiana, Maryland, Mississippi, Montana, Nevada, New Mexico, New York, North Carolina, Oklahoma, Rhode Island, South Carolina, Tennessee, Texas, Utah, Virginia—22.

Tie.

Idaho, Washington, West Virginia—3.

VOTERS SUSPECT DEWEY'S GOALS, URGE CAUTION

Ask Leaders to Look Before They Leap.

BY WALTER TROHAN.

[Chicago Tribune Press Service.]

Washington, D. C., May 24.—Within the last two weeks congressional mail, long regarded as a most accurate political barometer, is showing mounting dissatisfaction with Gov. Dewey of New York, leading contender for the Republican Presidential nomination.

Voters are calling on their congressmen to look before they leap on the Dewey band wagon because they may find themselves riding with an internationalist of the repudiated Wendell Willkie complexion. Strong fears are being voiced in the correspondence that Dewey, like Willkie, may go in for "campaign oratory" on Americanism while in reality he has sealed and signed a compact with the internationalists.

More and more letters, several congressmen reported, are highly critical of Dewey's espousal of internationalism in his last major speech, which was delivered to newspaper publishers in New York City. The speech won high praise in the bleeding heart press, which carries the torch for Britain and Russia.

Time to Hesitate.

"When the New York Herald Tribune extends the hands of welcome to a new internationalist, when the New York Post emotes over a new fellow traveler and when the Daily Worker and its uptown edition, PM, join in a jubilant paean of praise, then it is time to stop, look, and listen," a New Yorker wrote.

Along with the voicing of suspicion of Dewey, letters urge the recognition of the middle west. Gov. Bricker of Ohio and Sen. Taft [R., O.] are most frequently mentioned, with some calls for Gen. MacArthur.

"A canvass of my friends and associates shows a strong drift away from Dewey since his New York speech," a Californian wrote. "The feeling is general that a middle westerner would be preferred to Dewey, because he is in the international belt and therefore suspect.

Enthusiasm Fades.

"It is possible that if the Democrats put a well balanced ticket in the field—needless to say one without Roosevelt—the party could swing to nationalism and capture the election if the Republican candidate should be tarred with internationalism."

A letter from an Iowa attorney stated:

"People have rejoiced over Willkie's withdrawal and were ready to clasp Dewey to their bosoms because of his 1940 speeches. Since the governor's wishy-washy speech in New York, the enthusiasm has faded.

"I find people wondering whether we haven't got the same old crowd in the saddle with a new spokesman. While I would take anybody to a fourth term, I am wondering if we aren't being fooled again with another straw man picked by the international set."

Sentiment Changes.

A letter from the northwest reads:

"First off, I want to say that a month ago I would have told you that a Dewey-Warren ticket could take Oregon and Montana definitely and very likely capture Idaho. Now I think the ticket would have a harder time.

"It is my opinion that a Warren-Dewey ticket would be stronger. There is much suspicion of the eastern crowd. I don't think this is inspired by the Democrats. It's just that the people want somebody who will pull for the country.

"This doesn't mean that we are isolationist ostriches. It just means that we want somebody who will think of this country all the time like Churchill and Stalin think of Britain and Russia, and that we don't want a dictator, which is what the fourth term means.

All for MacArthur.

"I think that you could get a lot of enthusiasm for Gov. Bricker or Sen. Taft, and that MacArthur would sweep this country like a forest fire."

These letters were written to congressmen by substantial men in their communities. Many letters from the rank and file of voters are violent against Dewey, charging him with betrayal of trust.

Several congressmen said these letters cannot be dismissed lightly, as they mean that inroads are being made on what is variously described as the fanatic fringe or the dyed-in-the-wool isolationists. They had been counted as Republicans as solidly as internationalists are considered New Dealers.

It has been estimated that there are about 4 million such potential voters.

Slain in Church

(Story on page 1.)

[Associated Press Wirephoto.]

Mrs. Jean Long, pastor's secretary, found fatally stabbed in Detroit, Mich., church.

35 NEW JERSEY DELEGATES BAN UNIT BALLOTING

Trenton, N. J., May 24 [Special].—The 35 New Jersey delegates to the Republican national convention at Chicago agreed at a luncheon conference today not only to remain unpledged as a group but also not to invoke the unit rule when balloting.

New Dakota Committeeman.

Bismarck, N. D., May 24 [Special].—William Stern of Fargo, Republican national committeeman from North Dakota for the last 12 years, was defeated, 201 votes to 307 for Fred J. Graham of Ellendale, N. D., a former national committeeman from 1928 to 1932 as nonpartisan leaguers controled the state G. O. P. convention here today. The delegates and alternates to the national convention were uninstructed. Discussion among delegates strongly favored Gov. Dewey of New York.

NEGROES BOLT DEMOCRAT FOLD, FORM OWN PARTY

Columbia, S. C., May 24 (AP).—The Progressive [Negro] Democratic party chose today 18 delegates to the national Democratic convention to contest the seats of South Carolina's Democratic party, which excludes Negroes.

The keynote speaker, Osceola E. McKaine, called the party's first state convention "the third revolution," and added: "We must here and now decide if all the Americans living in this state shall be free men or if some shall continue to be serfs."

Party Ignores Request.

The Progressive Democratic party came into being after a special session of the state legislature this year made the state Democratic party self-regulatory, in an attempt to forestall legal action to permit Negroes to vote in the white Democratic primaries.

The Progressive Democratic party asked the recent state Democratic convention here to name some Negroes on the state's delegation to the national convention, but the convention took no action in this respect.

Obey Laws They Like.

"The United States Supreme court was created by white men," McHaine said, "to interpret laws made by white men. . . . But when it handed down a decision some hind-sighted white men dislike, these white men, officials sworn to uphold the laws of the republic, proclaim boldly, impudently, and without shame or hesitation, 'We will not obey that decision.' When the courts of a country or a state are no longer obeyed, or no longer have the power to force obedience, anarchy and revolution are bound to follow—inevitably.

"But, thank God, the finer and Christian-like white people are on the side of decency, and thank God also that South Carolina is still a part of the United States . . . and unless and until she once again secedes from the Union she shall be compelled to obey the courts."

SEEKS TO SPEND $15,000 ON LUMBER AT CONVENTIONS

Commissioner of Public Works Hewitt, in a letter to the city council finance committee, yesterday asked permission to purchase, without advertising for bids, about $15,000 worth of lumber which will be needed to construct platforms, booths, and other facilities in the Chicago Stadium for the Republican national convention, opening June 26, and the Democratic convention, beginning July 19. He pointed out difficulties he has had in getting responses to advertisments for bids, but said his spotters had found yards where the lumber is available. Priorities have been obtained and the purchases will be made within ceiling prices, Hewitt wrote.

ANTI-ROOSEVELT DEMOCRATS HAIL TEXAS REVOLT

The anti-Roosevelt American Democratic National committee yesterday hailed the action of the Texas state Democratic convention as having "repudiated the New Deal and its grab for power" and asserted that with "a strongly growing Republican movement in Texas, this means that the Lone Star state is already lost to the fourth term candidate."

"We are delighted with the news from Texas," said Dr. Gleason L. Archer, chairman. "Fifty-five per cent of the Texas convention delegates took a stand against the New Deal.

"From our knowledge of what is going on below the Mason and Dixon line, we confidently predict future developments that will electrify the nation."

Dr. Archer announced at the committee's national headquarters, 105 S. LaSalle st., that the preconvention caucus, which had been set tentatively for June 1 and 2, would be held June 19 and 20 at the Hamilton hotel. The committee aims to select candidates for President and Vice President and to draft a platform based on "true Democratic principles."

Illinois members of the committee will meet in Chicago tomorrow to make their plans for the caucus.

ACT TO APPROVE PEARL HARBOR TRIAL EXTENSION

Washington, D. C., May 24 (AP).—The house judiciary committee today approved legislation extending for 12 months beyond June 7, 1944, the statute of limitations for actions against civilian or military personnel responsible for the disaster at Pearl Harbor on Dec. 7, 1941, and directing that court-martial proceedings be instituted not later than June 7, 1945, against any involved in "apparent dereliction of duty."

The statute of limitations expired Dec. 7 but was extended for six months by congressional action.

Stetson Straws

You want 100% satisfaction out of your straw hat . . and we want you to have it. That's why we emphasize Stetson quality straws . . every one is handmade . . with top quality braids, trimmings and finishing details. The prices are as right as the quality

STETSON SAILORS $5 and $6

STETSON PANAMAS $10

MAURICE L ROTHSCHILD

State at Jackson

Today, more than ever, you'll want safe protection for your furs . . .

Shayne's

FUR STORAGE SERVICE

is the best buy in town!

$9.50 For valuations to $200

- Storage in our air-conditioned cold storage vault with humidity control.
- Hand cleaning of your furs by Shayne furrier method.
- Hand glazing of fur to restore its lustre.
- Hand cleaning of lining.
- One entire year's protection against moth damage whether furs are in your possession or ours.

Compare this, point by point, with any other fur storage service offered in Chicago

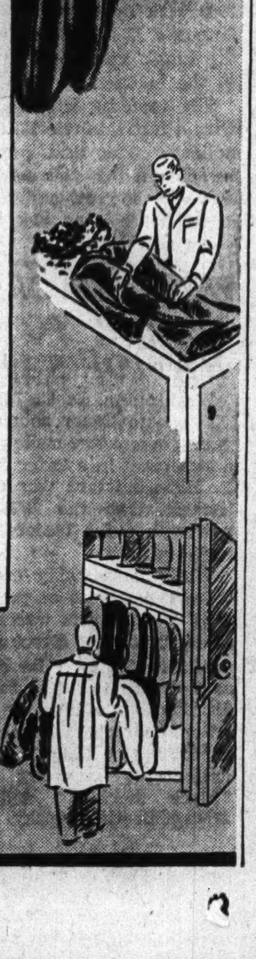

john t. Shayne

MICHIGAN AT RANDOLPH STREET

O'CONNOR & GOLDBERG

they're here!

O-G Naturalizers

IN WHITE

WHITE AND TAN

WHEAT AND TAN

$6.95

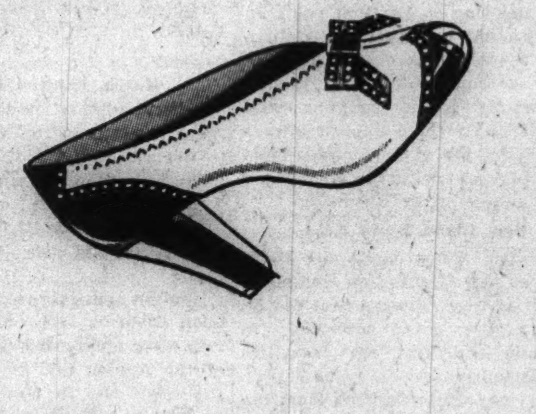

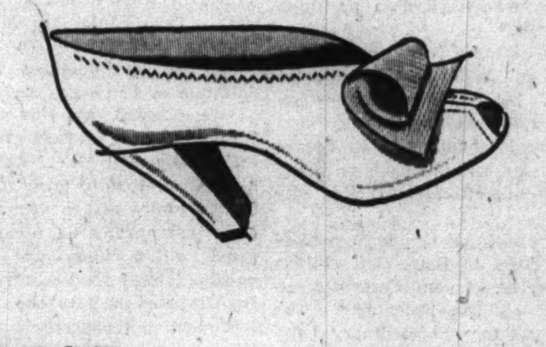

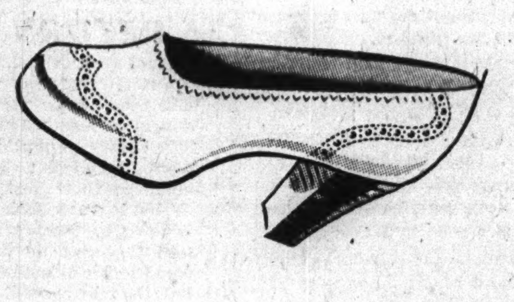

Truly ideal summer shoes! Beautiful . . . exquisitely styled . . . and with fitting qualities that are indescribably wonderful. They're quality shoes, too, with genuine leather soles. Just you see them . . . and try on a pair!

O-G SHOES

205 SOUTH STATE STREET

59 W. Madison Street
4616 Sheridan Road
3300 Lawrence Avenue
335 East 63rd Street
1147 Lake St., Oak Park
6348 South Halsted St.
4040 West Madison St.
3225 Roosevelt Road
1255 Milwaukee Ave.
2752 Milwaukee Ave.

Not available at 23 Madison, East

O-G NEIGHBORHOOD STORES OPEN TUESDAY, THURSDAY AND SATURDAY EVENINGS

SAFE FUR STORAGE—RAN. 9800

10.95

"Aeroplane cotton" suit

. . . one of the new season's neatest tub-wise fashions! . . . Strictly YOUNG . . . in aqua, rose, beige or blue! . . . Patch pockets and pearly buttons finish it off neatly!

SIZES 38 TO 46

Order by Mail or Phone RANdolph 9800

SPORTS—SECOND FLOOR

Lane Bryant

101 N. WABASH AVE.

"Glamorous Swing Back"

4.95

Sizes 4 to 11 Medium or Wide Widths

Yours . . . without a ration coupon!

Wear it with your slacks and play clothes . . . it's gay and so restful . . . blue or black gabardine with patent lacing trim . . . gabardine platform sole for extra comfort . . . elastic swingback . . . the perfect answer to your summer needs.

Order by Mail or Phone RANdolph 9800

SHOES—MAIN FLOOR

Lane Bryant

101 N. WABASH AVE.

[ADVERTISMENT]

Now Many Wear FALSE TEETH With Little Worry

Eat, talk, laugh or sneeze without fear of insecure false teeth dropping, slipping or wabbling. FASTEETH holds plates firmer and more comfortably. This pleasant powder has no gummy, gooey, pasty taste or feeling. Doesn't cause nausea. It's *alkaline* [non-acid]. Checks "plate odor" [denture breath]. Get FASTEETH at any drug store.

OLD COLONY Creamy ROOT BEER

Buy More War Bonds

Chicago Daily Tribune

THE WORLD'S GREATEST NEWSPAPER

Vol. CIII. Thursday, May 25. No. 125.

Published daily except Sunday at Tribune Tower, 435 North Michigan avenue, Chicago 11, Illinois.

The Tribune company, publishers.

MAIL SUBSCRIPTION PRICES.

Mail subscription prices in Illinois [outside Chicago], Indiana, Iowa, Michigan, and Wisconsin: Daily Tribune only, $5.00 per year; with Sunday Tribune, $12.50 per year.

Zones 3 and 4 in states other than Illinois, Indiana, Iowa, Michigan, and Wisconsin, Daily Tribune only, $7.50 per year; with Sunday Tribune, $15.00 per year.

Zones 5, 6, 7, and 8, inclusive, Canada and Mexico: Daily Tribune only, $12.00 per year; with Sunday Tribune, $19.50 per year.

Foreign: Daily Tribune only, $25.00 per year; with Sunday Tribune, $42.00 per year.

Entered as second class matter May 14, 1903, at postoffice at Chicago under the act of March 3, 1879.

STEVENS

TYPICALLY TOWN
TYPICALLY
SUMMER '44

cap-sleeved, bow-tied, string slim dress!

A city sophisticate with the fresh cool charm of valley lilies in the shade. A stunning polka dot dress in Brown, Navy, Red and Green rayon crepe.

12 to 20. 29.95

Designers' Shop—4th Floor

Chas. A. Stevens & Co.
State Street Open 9:45 to 5:45

O-G VENTILATED SHOES FOR MEN...$5.75

IDEAL FOR WARM WEATHER!

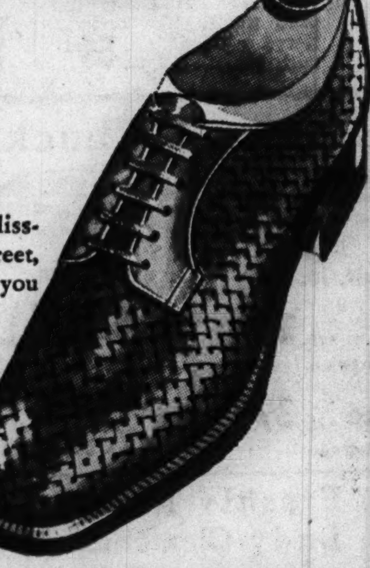

YOU can wear them with blissful comfort for business, street, sports or dress...they'll let you forget you have feet. Sizes 5 to 14... AA's to E's. See them, try on a pair.

Mail Orders Promptly Attended

O'CONNOR & GOLDBERG

205 STATE ST., South, at Adams • 59 MADISON ST., West, near Dearborn

4616 SHERIDAN ROAD 4040 W. MADISON ST. 1147 LAKE ST., OAK PARK
3300 LAWRENCE AVE. 1255 MILWAUKEE AVE. 6348 HALSTED ST., SOUTH
835 63rd STREET, EAST 2752 MILWAUKEE AVE. 3225 ROOSEVELT ROAD

O-G NEIGHBORHOOD STORES OPEN TUESDAY, THURSDAY AND SATURDAY EVENINGS

No one knows to what part of the world the focus of American interest will next shift. But this much is certain: No matter where it may be, the news gathering facilities of the Chicago Tribune will be on the job getting accurate accounts for you.

THEY'RE NEWS!

Qual-i-Craft Spectators!

• TAN 'N' WHITE!
• TAN 'N' WHEAT!
• LEATHER SOLES!

$3.99

Sizes to 10
Widths to C

Burt's

42 So. State St., cor. Monroe

225 So. State St. 4034 W. Madison St.
2756 Milwaukee Ave. 6338 So. Halsted St.
3222 Lincoln Ave. 1139 Lake St., Oak Park

OUR STATE ST. STORES OPEN MONDAYS FROM 12 NOON TO 9 P.M.

NATIONALISTIC PLANK SOUGHT BY INDIANA G.O.P.

Study Illinois Program as Compatible.

BY ARTHUR EVANS.
[Chicago Tribune Press Service.]

Indianapolis, Ind., May 24.—Indiana Republicans plan to adopt a nationalist platform plank at the state convention here June 1 and 2. Party leaders want it to reflect Hoosier sentiment, similar to that in the rest of the midwest, against any surrender of American sovereignty in a post-war plan of coöperation with other nations to preserve the peace. As proposed, it will sound a note for keeping America American, and for strict adherence to the Constitution and Bill of Rights.

An advisory committee headed by George L. Denny, Indianapolis attorney, will prepare in advance a draft of resolutions for action by the convention platform committee and the convention itself. Four different suggested planks dealing with post-war policy are before the advisers. They are to be welded into one utterance. The Mackinac charter will be adhered to.

Study Illinois Plank.

Hoosier Republicans have displayed great interest in the state platform adopted by the G. O. P. in Illinois, in which Gov. Green a native of Indiana, took leadership. This platform is being given much study as expressing sentiments shared by Hoosiers.

Just a year ago, the Republican state committee here adopted a resolution that expressed policies largely similar to those adopted four months later by the September G. O. P. meeting at Mackinac Island.

It was directed at global planners and the super-government blueprints of eastern seaboard internationalist groups. This Indiana utterance declared any international relationships "must always be compatible with the common interest of the American people."

This year the party utterance on post-war questions is to be even stronger than that of 1942, when the state platform made no mention of native son Wendell Willkie and ignored Willkie's postwar internationalist views. Instead, it declared all responsibilities assumed by America after the war to assure peace "must be consistent with our republican form of government."

Pledges Unlikely.

As now planned, the G. O. P. will elect 29 uninstructed delegates to the national convention in Chicago. A district or two might instruct its district delegates. There has been some talk of trying to get an indorsement for Gov. Dewey of New York, as leading candidate, but this seems to have been headed off, at least for the time. Gov. Bricker of Ohio has been gaining some ground, especially in districts near the Ohio border. The outlook is that Indiana will have a delegation predominantly under control of the state party organization.

Ralph F. Gates, former Republican state chairman, has things to himself for the governorship and is expected to be nominated by acclamation. As chairman, he has unified the state G. O. P. to a degree not achieved in many years. His Democratic opponent is likely to be Sen. Samuel D. Jackson, former attorney general, appointed by Gov. Schricker after the death of the late Sen. Van Nuys.

The main fight is over the senatorship nomination between James M. Tucker and Homer E. Capehart. A third entry is Carl H. Mote.

Schricker in Race.

On the Democratic side Gov. Schricker is seeking the senate nomination. Sen. Jackson once remarked he was merely warming the seat for Schricker, who is the only Democrat in the state administration.

Schricker is popular with the farmers, a great vote getter, and Republicans say their choice of a senate candidate will depend largely on which man is regarded as the strongest one to pit against the Democratic governor.

Tribune Scholars

[TRIBUNE Photos.]

William A. J. Schwartz Jr. (left) and Elisha Garland Jr., winners of Tribune scholarships.

William A. J. Schwartz Jr., 18, of 22 W. 110th st., and Elisha Garland Jr., 16, of R. F. D. 1, Elmhurst, are winners of the Tribune college scholarships for 1944. They are first and second place winners, respectively, in competitive examinations by the University of Chicago over a field of 27 applicants.

The winners receive $500 a year for four years of study provided they remain in the upper third of their classes. Competition is open to sons and daughters of Tribune employes and to the younger workers on the newspaper. Schwartz' father is a printer in the Tribune composing room and Garland's father is a pressman, who is now in the army.

Schwartz, who was graduated from Fenger High school in January, intends to study chemistry at the Illinois Institute of Technology. Garland, who will be graduated from York Community High school in Elmhurst next month, has indicated a preference for Wheaton college.

Honorable mention in the examination is given to the following: John M. Olsen, 16, son of Arthur Olsen, advertising department; Jeremiah J. Glazier, 17, employe of the credit department; Philip A. Leekley, 17, advertising order department, and Leslie A. Schenk, 17, son of Leslie Schenk of the composing room.

WARREN URGES DELEGATES NOT TO VOTE FOR HIM

Sacramento, Cal., May 24 (AP).—Gov. Warren, keynoter of the Republican national convention, has sent letters to California's delegates asking "that my name be not presented to the convention as a candidate for any position and that you do not cast your ballots for me," his office announced today.

Warren, who is en route to a conference of governors at Hershey, Pa., is the state delegation's technical choice for president. He has been mentioned prominently as a possible nominee for the vice presidency.

Presumably, however, the governor's request would not bar delegates from any other state from nominating him.

Bricker Praises Warren.

New Orleans, La., May 24 (AP).—Gov. Bricker of Ohio, a candidate for the Republican Presidential nomination, today called Gov. Earl Warren of California "one of the greatest governors of the country."

WISCONSINITE BAGS NAZI PLANE.

LONDON, May 24 [AP].—Lt. Chris J. Haneman of Mondovi, Wis., shot down one German plane in today's widespread air actions over Europe.

Mail and Phone Orders Filled—Call State 3000

Youthful Women's

Button-Front Printed Spuns

$6.95

Frosty white flowers on a dark background make this an attractive dress for any occasion. Buttons from neck to hemline with front pleats. Sizes 18½ to 24½.

DRESS SHOP—FIFTH FLOOR.

To the prices of our mdse. will be added an amount approximately equivalent to the Retailers' Occupational Tax.

NETCHER'S BOSTON STORE

F. D. R. BACKERS MAY LOSE VOTE IN TEXAS POLL

Austin, Tex., May 24 [Special].—Texas citizens may be unable, legally, to vote for President Roosevelt on the Democratic ticket in November even tho the President should be renominated at the party's national convention in Chicago, Sydney Latham, Texas secretary of state, indicated tonight.

Latham said this situation arises from the fact that the slate of 23 Presidential electors chosen at yesterday's regular state Democratic convention is under obligation by convention instruction to vote for the party's Presidential nominee only if certain conditions are complied with by the Chicago convention.

Compliance with the specified conditions by the national convention is regarded as unlikely.

Convention Files List.

The conditions include a return to the two-thirds rule for Presidential nominations, inclusion of a platform plank giving states exclusive control over their own elections, and the seating of the Texas convention delegation selected by the regular state convention.

Latham said the regular convention officers filed with him today its list of Presidential electors. He has not yet officially heard from the rump convention, composed of Roosevelt supporters, which broke away from the regular group yesterday and named a rival slate of electors pledged to vote for the party nominee.

Latham said the law apparently imposes on him the duty of determining which of two or more slates submitted as the choice of a political party is actually the legally selected slate of that party. It is on this point that he expects court help thru decisions in mandamus actions which representatives of both party groups were already talking tonight of starting against him.

On the point of whether the name of the party's Presidential nominee appears on the ballot, Latham says the law gives him discretion.

He May, or May Not.

He may put Roosevelt's name on the ballot, if the President is the Democratic nominee, and may omit the names of the electors, or he may print both, or he may print only the names of the electors, he said.

In any case, he emphasized, the result would be the same. The law provides that in case name of the party nominee is on the ballot and that of the electors omitted, a vote for the nominee shall be construed as a vote for the party's regularly selected Presidential electors.

Observers said that in case the courts should decide the electors chosen at yesterday's regular convention were legally chosen, a vote for President Roosevelt on the Democratic ticket, even tho his name should be printed on the ballot, would be actually a vote for those electors.

As members of the electoral college, they said, these persons would be free legally to vote for whom they please for President and bound morally only by instructions given by the convention which selected them.

SOUTH WILL CAST ITS HEAVIEST G. O. P. VOTE IN HISTORY—BRICKER

New Orleans, La., May 24 (AP).—Gov. Bricker of Ohio, arriving here today from Houston, Tex., where he attended the Texas State Republican convention, predicted that the south in the 1944 Presidential election would "cast its biggest Republican vote in history."

The candidate for the Republican nomination for President said in an interview that one purpose of his southern tour was "to feel out the sentiment of the people toward the New Deal and to assist me in formulating my campaign against the New Deal."

Bricker was conferring here with John E. Jackson, Republican national committeeman of Louisiana and other Republican leaders. He said he would go from here to Memphis, Tenn., his only other southern stop.

1.99 to 7.50

Plastics • Fabricoids
Bead-Tex • Wood-Flex
Whites and Combinations

Maling Brothers

*34 S. STATE ST. *231 S. STATE ST.
6320 S. HALSTED STREET
3218 Lincoln Ave. 2764 Milwaukee Ave.
11231 Michigan Ave. 4035 W. Madison St.
3249 Lawrence Ave. 1335 Milwaukee Ave.
6440 S. Halsted St. 4650 Sheridan Road
843 E. 63rd Street 3249 Roosevelt Road
5618 Belmont Ave. 4261 Archer Avenue
Berwyn: 6328 Cermak Rd. Oak Pk: 1128 Lake St.
Milwaukee Store—175 W. Wisconsin Ave.
Neighborhood Stores Open Tuesday, Thursday, Saturday Evenings
*STATE ST. STORES OPEN MONDAYS 12 TO 9

SATISFACTION GUARANTEED

BRUCEWOOD DRESSES
in the cotton dress shop

$10.95

Cottons with character .. cottons that are fresh, new & different .. in ginghams, seersuckers, stripes, plain colors, one and two piece styles .. also spun rayons, rayon seersuckers & Bemberg sheers

Sizes 10 to 20; others from $7.95 to $17.95. Sizes 38 to 44, 16½ to 22½

Maurice L Rothschild
State at Jackson

SATISFACTION GUARANTEED

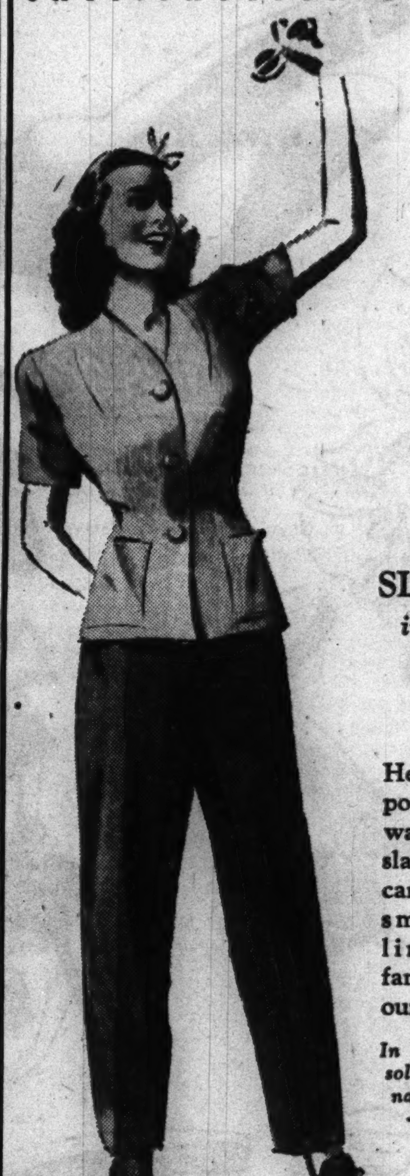

Rothley SLACK SUITS
in the new cardigan style

$7.95

Here are all the important things you want in your new slack suit.. the new cardigan jacket .. smart, new style lines .. Rothley's famous quality and our emphatic value

In navy & red & in solid shades of brown, navy, luggage or rose —sizes from 10 to 20—7th floor

MAURICE L ROTHSCHILD
State at Jackson

APPLICATION FOR $7,500-$11,250 ACCIDENT INSURANCE POLICY

AND SUBSCRIPTION TO THE DAILY TRIBUNE

NOTE: For the sum of 25c preliminary term fee, plus 10c a month in advance thereafter, the Chicago Tribune makes available to its Home Delivery Subscribers and members of their families who reside in the same household, a $7,500 Travel Accident Insurance Policy. Insurance coverage eventually increases to $11,250 on continuous renewal. Issued by Federal Life Insurance Co., Chicago. NO MEDICAL EXAMINATION. One policy to a person. Issued only to applicants over 10 and under 70 years of age.

Mail this Coupon to the Chicago Tribune. SEND NO MONEY. Accredited representative will call and collect 25c. Official Carrier will collect monthly thereafter for Insurance and Subscription. Insurance will lapse if subscription is stopped.

☐ *I hereby order the Daily Tribune delivered to my home by Carrier six days a week, starting immediately, for which I agree to pay the regular rate.*

☐ *I am a Home Delivery subscriber and agree to continue.*

Do you apply for this $7,500 Travel Accident Policy?..........
(PLEASE PRINT)

Your Name?..........
First Name Middle Name Last Name

Address?.......... Apt.?..........
Number Street

.... Phone?..........
City State

Your Age?.......... Date of Birth?..........
Month Day Year

Are You Blind or Deaf?.......... Are You Crippled?..........

Name of Person to Whom Insurance Is to Be Paid in Case of Your Death? (Beneficiary)

.... Relationship..........
First Name Middle Name Last Name

Applicant's Signature..........
Sign in Own Handwriting

NOTICE: Orders for Home Delivery of the Tribune are acceptable only from persons residing where such service is maintained and are subject to rejection by the Tribune. All applications for insurance are subject to rejection by the Federal Life Insurance Co. Insurance does not become effective until noon the date policy is issued.

Form A2735—3-43

MANDEL'S

See Them in "School for Brides" Opening Tomorrow at the Civic Theater . . . See Them First at Mandel's, in Person, Today!

See Our "Bare, Brief and Beautiful" Fashion Show Today at 3 P. M.

With 6 Beautiful Powers Models from Howard Lang's Comedy "School for Brides"

- Lucia Carroll
- Frances Charles
- Margaret Hayes
- Darby Moore
- Joan Webster
- Elizabeth Worthington

Miss Catherine Freel of Frances Denney Toiletries Will Be the Commentator at the Fashion Show

Fashion Show—Fourth Floor—State

Mandel Brothers

SUBSCRIBE FOR THE CHICAGO TRIBUNE

CHURCHILL STIRS COMMONS WITH POST-WAR PLAN

World Council Debated for Seven Hours.

[Continued from first page.]

speakers that America must be in the front rank of the members of any new world police force.

There were criticisms that Britain's continental policy is "uncertain and timid." Harold Nicolson, a Liberal, said Britain shows too much deference "to what might merely be the transitory opinion of Moscow and Washington." He credited America's refusal to recognize the De Gaulle committee as the provisional government of France as "to some curious prejudice on the part of the state department."

Hits Surrender Terms.

John Dugdale, a Laborite, wished the prime minister would be more definite in requesting American recognition of the provisional government of France.

Wing Comdr. A. W. James, a Conservative, complained that the unconditional surrender terms have convinced the Germans they must fight to the bitter end, which may "cost 10,000 lives in the coming offensive."

Warning Germany that it might have its home frontiers reduced after the war if that should seem necessary, Churchill said:

"The Atlantic Charter in no way binds us about the future of Germany. It has no quality of bargain or contract with our enemies. It was not an offer to the Germans to surrender.'

"The principle of unconditional surrender will be adhered to as far as Nazi Germany and Japan are concerned.

"There is no question of Germany enjoying any guarantee that she will not undergo territorial changes if it would seem that the making of such changes would render more secure and more lasting the peace of Europe."

"We intend," he said, "to set up a world order and organization equipped with all the necessary attributes of power in order to prevent future wars or the planning of them in advance by restless and ambitious nations."

Wants Seaboard for Poland.

Turning to relations between Russia and the "two Polish governments which we recognize," Churchill hailed the Polish forces' aid to the allies, but said:

"Our efforts to bring about a renewal of relations between the Polish government in London and the soviet have not succeeded. . . . The essential part of any arrangement is the regulation of the Polish eastern frontier, and in return for any withdrawals made by Poland in that quarter she should receive other territories at the expense of Germany which will give her an ample seaboard and a good, adequate, and reasonable homeland in which the Polish nation can safely dwell. . . . Things are not so bad as they appear on the surface between Russia and Poland."

Churchill said the United States and Britain "have not been able to recognize" Gen. Charles de Gaulle's French committee of national liberation "as the government of France or even as the provisional government of France because we are not sure it represents the French nation in the same way as the governments of Britain, the United States, and soviet Russia represent the whole body of their people.

De Gaulle to Get Some Rule.

"The committee will, of course, exercise leadership in the matter of law and order in the liberated area of France, under the supervision, while military exigencies last, of the supreme allied commander in chief.

"But we do not wish to commit ourselves at this stage to imposing government on any part of France which might fall under our control without more knowledge than we now possess of the situation in the interior of France. . . ."

Discusses Post-War World.

Concluding his lengthy speech with an exposition of his plans for the world after the war, Churchill said:

"A few things already have become quite clear and were very prominent at the [empire] conference just concluded. First is that we will fight on all together until Germany is forced to capitulate and until Nazidom is extirpated and the Nazi party is stripped of all continuing power of doing evil. Next is that the Atlantic Charter remains the guiding signpost, expressing the vast body of opinion among all the powers now fighting together against tyranny.

"The third point is that the Atlantic Charter in no way binds us about the future of Germany. It has no quality of bargain or contract with our enemy. It was no offer to the Germans to surrender. If it had been an offer that offer would have been rejected. But the principle of unconditional surrender which also has been promulgated will be adhered to as far as Nazi Germany and Japan are concerned and that principle itself wipes away all idea of anything like Mr. Wilson's 14 points being brought up by the Germans after defeat, claiming they surrendered in consideration of those 14 points.

Justice to Cruel Pledged.

"Unconditional surrender gives the enemy no rights but relieves us of no duty. Justice will have to be done and retribution will fall upon the wicked and cruel.

"Scarred and armed with experience, we intend to take better measures this time than could previously have been conceived to prevent the renewal in the life time of our children or our grandchildren of the horrible destruction of human values which marked the last and present World wars. We intend to set up a world order and organization equipped with the all necessary attributes of power in order to prevent future wars or the planning of them in advance by restless and ambitious nations.

"For this purpose of preventing wars there must be a world controling council comprising the greatest states which emerge victorious from this war, who will be obligated to keep within certain minimum standards armaments for the purpose of preserving peace.

"There must be also a world assembly of powers whose relations to the world executive or controling power for the purpose of maintaining peace I am in no position to define. Establishment of these bodies and their relations with each other can only be settled after the formidable foes have been beaten to complete submission.

"We must undoubtedly in our world structure embody a great deal of all we have gained for the world by the structure and form of the league of nations. We must arm our world organization and make sure that within the limits assigned to it, it has overwhelming military power."

CHURCHILL'S POLICY ON FRANCE LIKE THAT SET OUT BY AMERICA

Washington, D. C., May 24 (AP).—Edward R. Stettinius, undersecretary of state, today said the French policy announced by Prime Minister Churchill is very generally in line with the position of the United States on the French situation.

Stettinius had been asked about the Churchill disclosure, which for the first time gave an official British endorsement to President Roosevelt's insistence that the French national committee of Gen. Charles De Gaulle should not be recognized as the provisional government of France.

American officials privately acclaimed Churchill's French pronouncement. One immediate result of it is expected to be an improvement in Gen. Eisenhower's position in handling plans for the civil administration of liberated French territories. He should now be able to proceed in the certain knowledge that he has support from both Washington and London, something he apparently was not certain of previously.

WE BUY DIAMONDS

FIDELITY

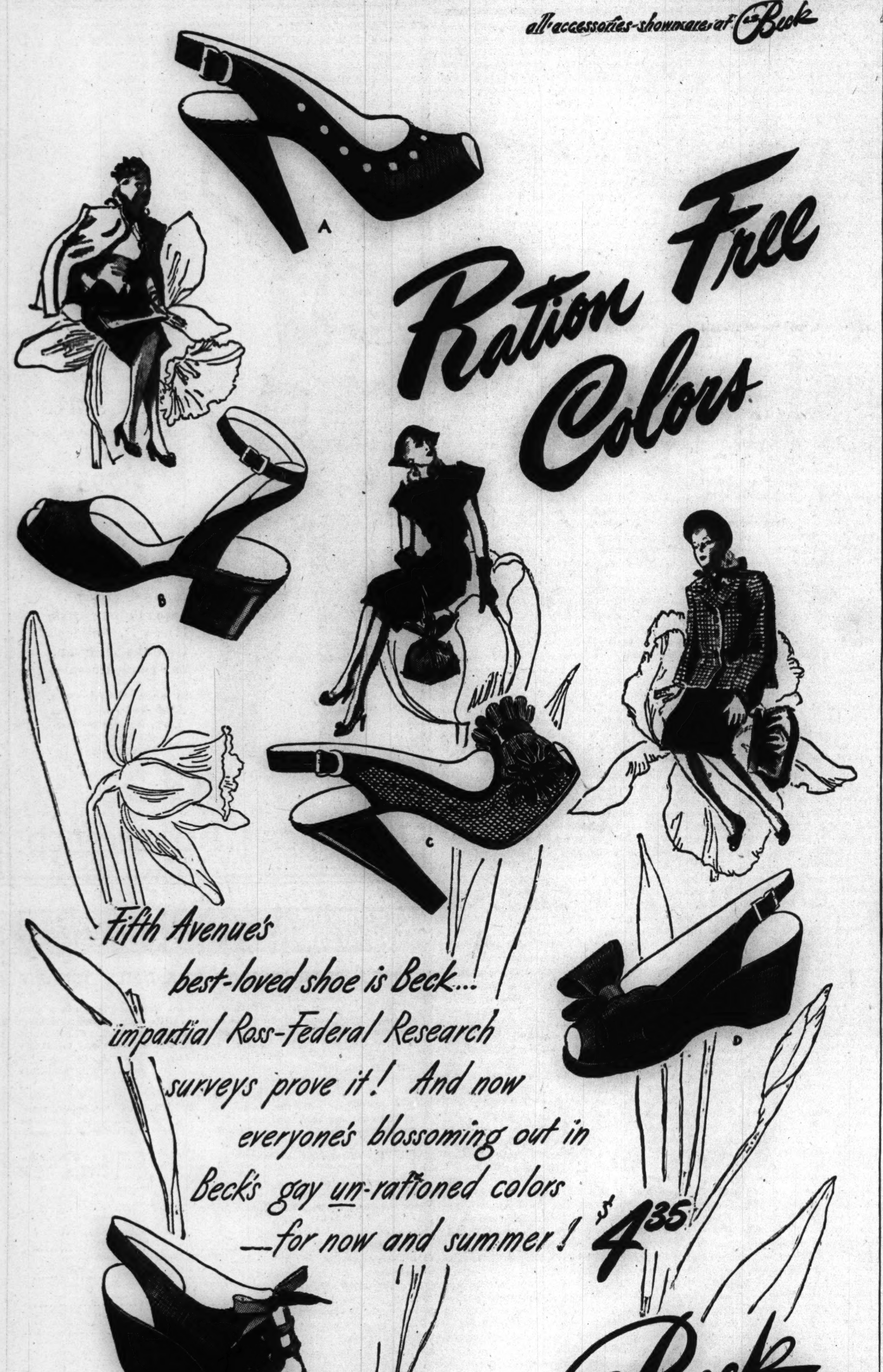

A. Red
B. Green, red
C. Black mesh
D. Red, green, white
E. Red, cocoa

Bags $2.99 (plus 20% Fed. tax). Hats, $1.95. Gloves, $1. Dolitex Hosiery, 69¢ up.

PALMER HOUSE, 107 SO. STATE ST. Open Mon. 12 Noon to 9 P. M. • *4043 W. MADISON STREET

*2801 MILWAUKEE AVENUE • *6408 S. HALSTED STREET • **ROSELAND: 11233 S. MICHIGAN

**2450 W. DEVON AVENUE • **OAK PARK: 1142 LAKE STREET • *Open Tues., Thurs. and Sat. Eves. • **Open Thurs. and Sat. Eves.

Mail orders to A. S. Beck, 107 So. State Street. Add 15c for postage.

Vaughan's

5 Roses Ever-blooming 2 Yr. No. 1 for $3.50

Now is the time to plant roses in the Chicago area. We have a large assortment of the finest varieties for this section.

Five everblooming hybrid tea varieties. 1 each red, pink, yellow, white and multicolor, named varieties of our selection, worth 90c each, for $3.50. Shipped by express.

Vegetable Plants, doz. 35c, 3 doz., $1.00 Large selection named varieties of tomatoes, cabbage, cauliflower, celery, pepper and egg plant.

4 French Hybrid Lilacs, 18 to 24 in., for $2.95 1 each Charles Joly (double red); Chas. X (very fragrant single reddish-purple); Mme. Lemoine (double white), and President Grevy (double blue); 18 to 24 inch on own roots, $1.25 each; four, one of each kind, for $2.95. Shipped via express, charges collect.

3 McDonald Crimson Rhubarb divisions, $2.00 Bright red stalks; low acidity; fine grain and fruity flavor. Divisions, 75c each; 3 for $2.00. (Postage, 10c additional.)

Flowering Shrubs and Evergreens Good assortment of shrubs, everblooming roses, vines and small fruits.

Make your own selection of plants on Saturday, Sunday or weekdays at our sales station at 47th Street and Willow Springs Road, Western Springs, Illinois.

Vaughan's Seed Store

STOP & SHOP

16 West Washington St.
Phone RANdolph 8500

Items in this ad for Thursday. Store hours 9 A. M. to 6 P. M.
Suburban no-toll phones: Winnetka, 160; Evanston, Univ. 4454; Oak Park, Village 7444

Order Now for Memorial Day – Next Tuesday – Store Closed

Lady Clementine 93 Score **Sweet Cream Butter** 12 points a pound. Like that "down-on-the-farm, fresh-from-the-churn flavor"? You get it in this lightly salted butter made from sweet (not sour) cream. Sold in quarters or pound brick..... lb. 49c

Buy a Cooked Ham in a Can No points. No bone, no skin. Real or Agar brands. 10 to 12-lb. ham. lb. 60c

Ever Taste Nippy Provolone Cheese? 12 points a pound. You've seen it in those big "salami-rolls." Semi-hard. For sandwich or dessert. Richness that clings to your mouth like cream. Serve a piece with pie......... lb. 59c

Milwaukee Braunschweiger **Liver Sausage** .. lb. 37c. No points. No cold platter is complete without it. A wonderful sandwich spread. The richest flavor of all liver sausages.

CHEDDAR CHEESE—12 pts a pound. Wisconsin aged, nippy.. lb. 38c

CREAMED COTTAGE CHEESE—No pts. Freshly made... pt. 21c

Whole Cooked Hams No points. Bone in, ready to eat or it bakes deliciously. lb. 38c. Shank half, lb. 37c

Tegar Slab Bacon . . . lb. 32c. No points. Whole or half slab price.

Smoked Beef Tongue . lb. 39c. Tegar brand. 3 to 4 pounds average.

Chuck Beef Roasts 7 points a pound. Flat or round bone cuts. Pot roast it with noodles in tomato sauce........ lb. 28c

WHOLE OR LOIN HALF of Pork Loin Roast . . lb. 33c. Rib half, lb. 30c

Meaty Spareribs . . . lb. 23c

Young Hens 4 to 6 lbs. before dressed.. lb. 42c

Our Famous Summer **Angel Divinity Cakes** . . . each 47c. Fluffy as a cloud bank. Iced with fruit fondants that don't melt and run on warm days. Take one home to serve with fresh pineapple, strawberries or ice cream.

Pecan Caramel Loaf Coffee Cake . 41c

Freshly Roasted **Lady Clementine Coffee** Contains rare Sumatra. lb. 32c

Kolan Coffee Blend of hard bean, mountain grown coffees. Pulverized or ground to your order........ lb. 26c

Orange Pekoe Tea Fine for hot or iced tea...... ½ lb. 38c

For Traveling! For Picnicking!

Gaper's Hampers of Tempting Foods *Order today and pick up Monday for Memorial Day. We can't promise orders not placed at least 24 hours in advance of pick up time.* Individual Hampers 60c to $1.95

Larger Hampers For 2 or more .... $2.95 and up

Florida Valencia Oranges . . . 10 lbs. 79c. Sweet as can be and full of juice.

Genuine Calavo ..... 22c. Largest size packed. Cream of the crop.

Tomatoes .... lb. 33c

Sunshine Krispy Crackers . . 2-lb. pkg. 36c. You'll need 'em for snacks. The crispest, crunchiest, freshest crackers. Include a package with your order.

Holly Hill Juices Grapefruit and orange juice combined. 2 points for an 18-oz. tin. 5 for 89c

Tomato Soup 3 points a tin. Lady Clementine brand. 10½-oz. tin 10 for $1

FRUIT COCKTAIL—28 points. Tegar brand. No. 1 tin............. 16c

DE LUXE PLUMS—8 points. Prince finest brand. 17-oz. jar............. 14c. No. 2½ jar (12 points) 20c

COOKED OX TONGUE—Armour's de luxe. So fine that only a few out of many fine tongues qualify for the DE LUXE label. 22-oz. tin............ $1.39

BURNHAM AND MORRILL BAKED BEANS. 10 points. 18-oz. jar.... 18c

TINY SWEET GHERKINS—No points. 8-oz. jar............. 22c

WHOLE DILL TOMATO PICKLES—No points. Luscious green whole tomatoes in a piquant dill sauce. No. 2½ tin 3 for 89c

RIPE OLIVES—No points. Jumbo size. Mt. Whitney brand. Pint jar......... 3 for 89c

LOBSTER—No points. Beaver brand. Rich, firm meat. From cold, Canadian waters. 6-ounce tin........... 69c. 12-oz. tin, $1.37

CHICKEN A LA KING—College Inn brand. 11-oz. jar............ 45c

ORANGE JUICE—2 points a tin. Holly Hill brand. 18-oz. tin. 5 for $1

GRAPEFRUIT JUICE—1 point a tin. Holly Hill brand. Natural or sweetened. 18-oz. tin. 6 for 90c

APPLE JUICE—No points. Apl-Fresh brand. ½ gallon bottle........ 40c. 1 gallon bottle 74c

VEGETABLE JUICE COCKTAIL. 1 point. "Big 9" brand. 12-oz. tin.............. 9c

H-O-N-E-Y-S Harmony brand—strawberry, raspberry, maple. 1-lb. jar......... 4 for $1

ORANGE MARMALADE — No pts. Hartley's. 1-lb. jar........ 3 for 89c

Summertime Candy Box Toffee, jelly drops, nut caramels, mints, nut nougats, etc. 2-lb. box......... $1.80

Salted Peanuts Blanched Jumbos lb. 45c. Fresh from the roaster

Luxury Bridge Mix Candies Burnt almonds, chocolate mints, candy almonds, etc. lb. 75c

Order Now for Memorial Day Enjoyment!

Ambassador Our Best California **Wines** Port, Sherry, Muscatel, Dry Cocktail Sherry. 5th......... $1.39. 3 for $4.00. Dry Sauternes, Burgundy, Rhine, Chablis, Claret. 5th... $1.22. 3 for $3.59

Red Horse Brand Fruit Brandies 5th $3.94. Apricot, Blackberry, Cherry, Peach

Corgo Brandy From Portugal... 5th $4.95

Nuyen's Domestic Cordials—Apricot, blackberry, creme de cocoa, cherry, peach, maraquin, triple sec, green mint... 5th $3.39. 3 for 10.00

Sandeman's 3-Star Pale, Amontillado Sherry or 3-Star Tawny Port 5th $2.69

F. I. Champagne or Sparkling Burgundy. Large bottle..... $2.39

Puerto Rican Rums Bacardi or Ron Rico, light or dark..... 5th $3.95

Dubonnet Aperitif Large bottle................ $1.69

Wray & Nephew's Dagger Punch Rum 8 years old 5th................ $4.89

We reserve the right to limit sales of liquors. Sorry, no out of state liquor shipments.

To the prices quoted aproximately 2% will be added to cover Illinois Retailers' Occupational expense.

THE HUB
Henry C. Lytton & Sons
CHICAGO EVANSTON OAK PARK GARY

May 25, 1944

Dear Sir:

Cool and comfortable oxfords are mighty important for the long hot summer months ahead. Enjoy luxurious walking ease this year, get your pair now.

HERE is the new ventilated Balance by Chicagoan—a smart, youthful shoe in rich tan. $6.45

Main Floor Mezzanine

THE HUB, Henry C. Lytton & Sons

TRUMAN URGES TIGHT REINS ON AGENCY POWERS

Defends Investigations to Correct Mistakes.

BY LEWIS HUNT.

A development in the functions of congress to the point where the power to investigate may become "equally if not more important" than the power to legislate was forecast by Sen. Truman [D., Mo.], chairman of the senate committee investigating administration of the war program, in a talk last night at the annual dinner of the Federal Bar association.

"Since there is an increasing public consciousness of the value and necessity of intelligent and energetic investigation by congress of the activities of administrative agencies," he said, "I believe that in the future there will be more, rather than fewer, congressional investigations, and that the benefits the public will obtain thereby will be very great. In fact, the power of congress to investigate may become equally if not more important than the power to legislate."

Judges Are Honored.

The dinner, in the Chicago Bar association's quarters, was preceded by a reception to Judges Walter L. La Buy and Elwyn R. Shaw, newly inducted in the United States District court. Other judges of the 7th circuit were guests of honor and numerous federal agencies with Chicago offices were represented among the guests. Barrett O'Hara Jr., president of the Chicago chapter of the Federal Bar association, presided.

At the beginning of the war, Sen. Truman said, when "it was necessary for the President to create many emergency boards," congress understood its part to be to appropriate needed funds and to grant to the President "vast powers" with which to prosecute the war.

"There have been many mistakes," he said. "The congress wisely believed it should not attempt to determine these matters by legislative fiat, but did realize a responsibility to the people to investigate and to make certain that mistakes were recognized and corrected as soon as possible." The special committee of which he is chairman was created for this task. Thus far, he said, the committee has made 30 reports, all of them unanimous.

Calls for Review of Powers.

"The power to investigate is necessary to the intelligent exercise of the powers which have been delegated to congress," he said. "This is especially true in war time, when congress must grant the powers first and then, by investigation, review the exercise of them."

Sen. Truman cited the authority given congress by the Constitution to determine fundamental policies and to provide funds for the executive to carry them out. "The proper performance of both functions requires a high degree of coöperation between the executive and congress," he said.

Predict F. D. R. Will Go to London This Summer

LONDON, May 25 [Thursday].—The News-Chronicle today said diplomatic quarters in Algiers predicted that Roosevelt will visit London this summer to take part in a conference on France's future government.

LAST OF OKLAHOMA QUADRUPLETS WILL BE A JUNE BRIDE

Oklahoma City, Okla., May 24 (AP).—Mary Keys, last of Oklahoma's famous Keys quadruplets to wed, will become the bride of Sgt. Jack P. Anderson of Plano, Tex., on June 9. The announcement was made tonight by her parents, Mr. and Mrs. Flake M. Keys.

Mary Keys.

Both Miss Keys and Mrs. Robert T. Hall, the former Leota Keys, who was married to a Camp Hood master sergeant in October, have served as army hostesses at the camp the last 14 months.

Mrs. Hall will be matron of honor and the other two sisters, Mona and Roberta, now Mrs. Robert Fowler of Oklahoma City and Mrs. Roland Torn of Los Angeles, respectively, are expected to be bridesmaids. Miss Keys will wear the Keys family wedding gown, in which the other three quads were married.

UNION ELECTION UNWARRANTED, MASTER HOLDS

John J. Kelly, master in chancery, will recommend to Judge John P. McGoorty in Superior court this morning that the court issue an injunction to prohibit the holding of an election scheduled for today by local 25 of the United Packing House Workers [CIO].

The election, scheduled to begin at 6 a. m. today, will be in progress when the master's report is submitted at 9:30 a. m., but Kelly said that the injunction if issued will nullify it.

The injunction was sought by Dock J. Williams, Negro, former president of the local, and 14 other former officers, who were ousted on March 20 by Lewis J. Clark, international president, on the ground that the removals were illegal.

WOMEN INDORSE PLEA TO CLARIFY WAR OBJECTIVES

After hearing State Rep. Lottie Holman O'Neill [R., Downers Grove], assert that "this is the first time in history that it has been unpatriotic to stand up for America," the Women's League for Political Education of the 3d congressional district last night wired Sen. Bridges [R., N. H.] commending his demand in the senate that President Roosevelt make clear America's war aims.

"It takes courage nowadays to defend our own country against foreign isms," Mrs. O'Neill added.

The meeting was held in the Masonic temple at 64th and Loomis sts.

The group also sent telegrams to members of the Illinois congressional delegation which read:

"In line with Sen. Bridges' demands for clarification of America's objectives in the present conflict we urge you to force a hearing on Rep. Jessie Sumner's resolution to postpone the invasion pending a full investigation."

Plan Delegation to Capital.

All the telegrams were signed by Mrs. Grace Keefe, national secretary of the organization. Plans were discussed to send a delegation to Washington, simultaneously with delegations from other states, to emphasize the organization's demands.

Mrs. O'Neill, after describing a recent meeting she attended at which the speaker warned his hearers to beware of women's organizations because many of them were "subversive," said:

"I will not sit idly by and let the women of this country be maligned. The mothers have a patriotic duty to defend the interests of their sons who are fighting overseas."

Urges Pledge on Soldiers.

Pointing out that both Stalin and Churchill have given their nations clear cut outlines of what they expect to get out of the war, Mrs. O'Neill continued:

"Our chief executive goes about over the surface of the globe promising all our resources and never comes back for approval by the people.

"The Republican party platform should have a pledge that American soldiers will be brought home immediately after the end of the war."

BRITISH PEERS GET ANGRY; GOVERNMENT STAVES OFF CENSURE

[Chicago Tribune Press Service.]

LONDON, May 24.—The government staved off a possible defeat in the house of lords today by inducing the peers not to vote on a motion for increased allowances for children of officers killed in active service. Three times Robert Cecil, the government spokesman, had to appeal to the house to adjourn the debate, which it finally did after extracting a promise that the subject would be brought up before the cabinet immediately.

The peers complained that the government had ignored a similar request last year and failed to keep its promise to make an early statement on the matter.

Cecil admitted the government's moral responsibility for the welfare of the children of officers killed in the war but said that to grant such increases without corresponding concessions to children of servicemen would disturb the whole basis of the pensions scheme.

Britain's Reds to Put 28 in Race for Parliament

[Chicago Tribune Press Service.]

LONDON, May 24.—The Communist party today issued a list of 28 candidates with whom it will contest seats at the general election. The party will oppose Nancy Astor at Plymouth and nominate William Rust, editor of the Daily Worker, official Communist organ, to contest the Hackney constituency held by Minister of Home Security Herbert Morrison.

Store Hours Mondays—12 Noon to 9 P. M.
Tuesdays Through Saturdays—9:30 A. M. to 6 P. M.

Here's a shoe you should own

EVEN IF YOU HAVE TO RESOLE YOUR STREET SHOES IN ORDER TO SPARE THE COUPON!

$4.95

FROM May till November half of your waking hours are spent away from work. That's the time to rest your street shoes (they'll wear longer) and your feet (they'll last longer too). For leisure hours, for casual, carefree lounging, for smart-as-a-whip style just slip into a pair of these loafers. Made of mellow-tanned veal in rich antique brown, they'll carry you through many an outdoor season—and do double service as an indoor slipper too.

Hassel's shoes also at $5.85 and $6.95 and Moulded Arch Shoes at $7.95

HASSEL'S

MADISON & CLARK *South-West Corner* DEARBORN & VAN BUREN *North-West Corner*

"Junior got the Wheaties I sent and his regiment voted me their pin-up girl of the week."

You'll cast your vote for Mom and the Wheaties—once your appetite discovers the delicious "second helping" flavor in those nut-sweet, whole wheat flakes. First thing tomorrow morning — have milk, fruit, and Wheaties, famous "Breakfast of Champions."

BUY MORE WAR BONDS AND STAMPS

SPORT SHIRTS
with the accent on style, quality & value
$2.25 to $10

You may like your sport shirts to be as gay as your vacation mood . . or you may like them reserved . . or anywhere in between. They're all here . . in checks, plaids, solid colors and in all sorts of plain and patterned combinations. But every one has style, quality and value

Maurice L Rothschild
State at Jackson

29.95

Here's your sure-fire hit—booked solid for year-round wear. You'll love it in September as you do in May! It's done in DUVENAY—a proudly American 100% pure woolen that couldn't be more lush and velvety—not even if it came straight from the Shetland Isles! It's a luxury-lover's suit—but there's nothing "luxury" about Bond's price. It's hard to believe—just 29.95! Cardigan, dressmaker or classic style, sizes 10 to 20.

BOND CLOTHES

65 W. MADISON ST.
(Between Clark and Dearborn)
Madison St. Store Open Monday, Thursday and Saturday Eve.

WABASH AT MONROE
Open Monday, Thursday and Saturday Evenings

6339 S. HALSTED 3250 LINCOLN AVE.
Open Thursday and Saturday Evenings

OAK PARK, 1133 LAKE ST.
Open Thursday and Saturday Evenings
Madison and Wabash Ave. Stores Open Mon., Noon to 9 P.M.

MALING SHOES

"TIRED OF TAKING "NO" FOR AN ANSWER?
"NO" caps for high diving
"NO" tires for Holiday driving
"NO" steaks for Decoration Day
"NO" men to cook for anyway...
but...

YES!

MALINGS HAVE OCEANS OF RATION-FREE WHITES

For Fun at Home or Away Decoration Day!

3.30 TO 4.25

WITH SOLES GUARANTEED TO WEAR AS WELL AS LEATHER

A World of Ration-Free Play Shoes!

3.15 TO 3.98

Maling Shoes

ALLIES FIGHT TO TRAP NAZIS; CUT 2 LINES TO ROME

Yanks Take Terracina; Tighten Nutcracker.

[Continued from first page.]

quickly outflank the Pontecorvo Germans and sever their main communication lines—both rail and highway—with Rome.

An American column thrusting up thru the mountains from the coastal area advanced approximately 12 miles in 36 hours and seized Monte Alto, 10 miles north of Terracina and 19 miles from a junction with the beachhead forces. It was one of the most brilliant operations of the offensive and placed this Yank contingent about 30 miles from its jumping-off point a fortnight ago. This was the American column which threatened to chop the enemy's escape road from Terracina.

Everywhere along the two battle fronts columns of German prisoners filed back toward allied cages in mounting numbers. The official bag already was well over 7,500. More than 300 were taken in the opening hours of the beachhead push yesterday.

Prisoners said the beachhead attack was completely unexpected. It was not until noon—hours after the assault began—that the first Nazi tanks appeared, and they were smothered promptly by allied artillery. Even today, with Cisterna under immediate attack, the Germans had not yet committed large forces against the American spearhead. A German battalion commander and his entire staff were among the growing hundreds of prisoners.

British Gain Toward Rome.

On the western flank of the beachhead British troops pierced Nazi defenses along the Moletta river and thrust on directly toward Rome. Only on the east was the beachhead offensive stalled for the time being. Littoria still was in German hands, and American troops attacking there were pinned down by exceptionally heavy mortar and machine gun fire. Civilians had evacuated Littoria

[The German high command said the battle in Italy was increasing in intensity and acknowledged that "major breaches" had been made in the German defenses in several sectors. It said "particularly heavy fighting" was in progress on both sides of the Cisterna.]

The Germans, with all their immediate reserve strength in action, were reported running short of armor in the Liri valley and employing experienced tank troops to man pillboxes. The enemy's situation in that area was potentially grave.

[The German controled Paris radio said today the allies had tried to land north of the Anzio beachhead, but had been repelled. The report was without confirmation.]

3 SEIZED IN SWEDEN SOLD BALL BEARING DATA TO U. S., REPORT

STOCKHOLM, Sweden, May 24 (AP).—Two Swedes and a foreigner "from an occupied country," charged with suspected espionage for supplying information on the export of ballbearings by S. K. F. to Germany, were working for an American, the Swedish news agency said tonight.

The three, employes of S. K. F., were arrested at Goteborg May 13. Police said each had received 800 crowns [about $192] for the information they had supplied since February. The newspaper Aftonbladet said all three were charged with supplying a foreign power with the size of orders and their destination.

The report of the arrest of the three coincided with a statement by a United States legation source that it was hoped some announcement could be made tomorrow regarding the allied negotiations to stop Swedish ballbearing shipments to Germany. There was no intimation of its nature.

YANK BAYONETS DIG NAZIS OUT OF CEMETERY HILL

WITH AMERICAN 5TH ARMY FORCES IN TERRACINA, May 24 (AP).—United States infantrymen smashed thru deep dug German defenses in the tombs and crypts of Cemetery hill before Terracina, despite heavy mortar and machine gun fire, and captured this large coastal highway town today. The victory climaxed a three day battle.

"They had to dig into each hole and bayonet each Jerry out to get the cemetery and that's what they did," was the way Capt. Jim Miller of Colonial Beach, Va., described the combat.

Mopping up of the last few sharpshooters in this town, some 20 miles from the Anzio beachhead, was completed with only a half dozen shots.

Nazis Pop Out of House.

Pvt. Stansel Durant of Conway, S. C., fired two bullets at a house in which Germans were supposed to be hiding and out popped seven of the enemy with their hands in the air.

The appearance of the cemetery, with mortars embedded in graves, machine pistol nests behind mausoleums, and even a fully equipped signal station in the cemetery chapel gave evidence of the desperate effort of the Germans to hold this town at the edge of the Pontine marshes.

Just within the front gate, which bore a Latin inscription meaning "Peace in this place," the Germans had set up three field guns commanding the beaches at the bottom of the hill. The entire town was mined and strung with barbed wire.

Troops of Lt. Col. Frank Morgan of Kankakee, Ill., led the march into town down the Corriere Della Sera—Street of the Night.

BLAST GAP IN LINE

BY LYNN HEINZERLING.

WITH THE 8TH ARMY AT THE HITLER LINE, Italy, May 24 (AP).—Canadian troops extended the wide gap in the Hitler line between Pontecorvo and Aquino today and 8th army tanks threatened the rest of the line from the rear, putting the German's entire Liri valley defense system in a precarious position.

While the Canadians were pouring up the valley other troops, closing in on Pontecorvo, had practically surrounded it. Polish forces in possession of Piedimonte, northern anchor at the Nazi defense line, were fighting to roll the Germans farther back.

Prisoners were pouring back in good numbers altho the Germans still were holding to the northern segment of a line between Aquino and highway 6 [via Casilina] leading to Rome.

Beaverbrook Under Fire in Commons for Atrocity Tale

BY LARRY RUE.

[Chicago Tribune Press Service.]

LONDON, May 24.—Richard Acland, Commonwealth party leader, served notice in parliament today that he would ask that Lord Privy Seal Beaverbrook, publisher of the Daily Express, be dismissed from the government. He referred to the "feeling created against the German people by the Daily Express' cock and bull story justifying the suggestion that the shooting of 47 royal air force officers was mass murder with the guards running riot."

This, he said, was all "allegedly based on a detailed statement by an eyewitness who had arrived from Sweden supporting the editorial and endeavoring to stir up hatred in this country."

"Utterly Irresponsible."

The story was contradicted by the air ministry today, but Acland complained it was given very small space in the Express. He said he intended to "call attention to Beaverbrook as the man who was responsible for this kind of utterly irresponsible journalism and this vile propaganda, and to ask why he should obtain his position in the council of nations."

He protested that the "bewildered, hopeless, and frustrated people" of Sicily now are unable to choose between the allied administration of liberation and that which existed before they were liberated.

Statement Promised.

The Berlin radio indicated today an official statement may be forthcoming soon on the shooting of the 47 R. A. F. officers at a German camp near Dresden.

"In view of the controversy started by the British press and the large publicity given to alleged incidents, a German statement on the shooting of 47 British airmen is being expected with great interest in Berlin," the broadcast said.

A reported German threat to try in a "people's court" allied airmen shot down while attacking trains was viewed in London as a Nazi attempt to distract attention from the shooting incident.

U. S. Correspondents in London Re-elect Officers

LONDON, May 24 (AP).—The Association of American Correspondents voted unanimously today to continue Robert E. Bunnelle, president, and other officers in their posts indefinitely in view of coming military operations. Bunnelle is chief of the Associated Press bureau in London.

New Comet Discovered by Finnish Astronomer

Boston, Mass., May 24 (AP).—Discovery of a comet, faintly visible in the constellation Virgo thru strong telescopes, is indicated in an announcement received by the Harvard college observatory from the European clearing house for astronomical information in Copenhagen, Denmark. The announcement, made public at Harvard today, describing the object as the "new Väisälä comet," indicates that it was discovered by the Finnish astronomer Väisälä. The magnitude was given as 15, indicating that it cannot be observed with small telescopes.

Jerrems

SUMMER APPAREL in the JERREMS TRADITION

Sports Coats	$25 to $50
Slacks	$13 to $25
Leisure Coats	$18 to $45
Sports Shirts	$5 to $25
Straws	$5 to $15

Tropical Weight Suits

$38 to $75

Our Custom Fitters will see to it that you are fitted perfectly.

324 S. Michigan Ave. — 7 S. La Salle St.

BY TRADITION—JERREMS FOR FINE WOOLENS

Store Hours, 9:45 to 5:45

Marshall Field & Company

Metal cases!

Four shades in DOROTHY GRAY'S lush lipsticks!

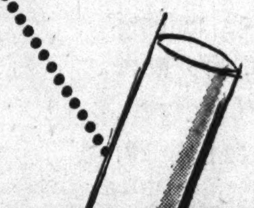

Each $1 plus federal excise tax

Whee! After all these months—an honest-to-goodness *metal* container (released by the government) for that precious lipstick of yours. Metal, to hold the stick firmly in place without smudging or breaking off! And what lipsticks—the delicious, creamy-moist kind that clings for hours and hours. In the famous Dorothy Gray shades: Lady in the Dark, Bright Lilac, Headline Red, Nosegay. *Cosmetics—First Floor, North, State. Also Evanston.*

Mom and Pop and the Car...

"How thoughtful of you, officer!—
That reminds me—we simply must have our spark plugs cleaned!"

COPYRIGHT 1944, STANDARD OIL COMPANY

Mom's finding time, even in these busy wartime days, to give the car the kind of attention it so definitely needs. Not that it's any great chore. In fact, it's easy now for women or men to keep a car running right, running longer, and running *farther* on every gallon of gasoline. Just take it to your Standard Oil Dealer! He's trained for wartime car-saving service. Remember—it's going to be a long, long time before you can replace your car. Don't neglect it. Follow this 3rd-War-Year Service Guide and keep your car at its best always.

CUT THIS OUT AND KEEP IT HANDY

"Here's the easy way to make your car run better, last longer. Just follow this guide. I'll do the rest."

3rd-War-Year Service Guide

ITEM	HOW OFTEN
Crankcase drain (oil change)	60 days—or 1000 miles—whichever comes first
Chassis lubrication	60 days—or 1000 miles—whichever comes first
Oil filter replacement	Spring and fall
Air cleaner cleaning	Spring and fall (or every 3000 miles)
Battery check	2 Weeks
Battery capacity test	3 Months
Tire pressure	Weekly
Transmission and differential lubrication	Spring and fall
Radiator clean-up	Spring and fall

The following important items need occasional attention. (Ask your Standard Oil Dealer's advice.) Front wheel bearings, universal joint, spark plugs, brake cylinders, shock absorbers, carburetor, distributor points.

Make an early appointment with your Standard Oil Dealer for better car care. Weekdays, if you can, please.

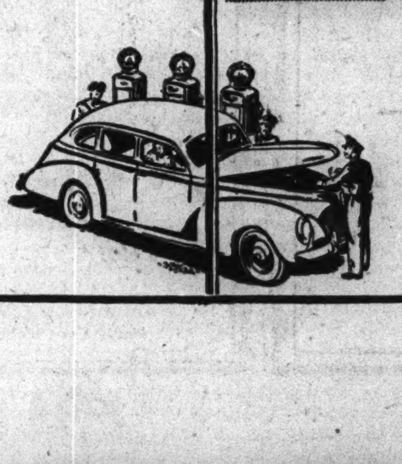

Standard Oil Dealers are trained for better car care

Gasoline Powers the Attack...Don't Waste a Drop! Buy more War Bonds

The FAIR's FOOD DEPARTMENT

ADAMS & DEARBORN
USE THE HANDY DIRECT ENTRANCE FROM DEARBORN STREET

FINEST QUALITY GROCERIES & MEATS
FRUITS & VEGETABLES
DAIRY PRODUCTS
READY-TO-SERVE FOODS

"BEST BUYS" For Thursday, Friday, Saturday and Monday

Do Your Decoration Day Shopping Early

No Points Needed!

Finest Grade "A" FRICASSEE HENS 4 to 5 Lb. Average lb. 41c

Ready to Eat COOKED HAMS (Bone in) Whole or Half lb. 39c

Armour's Star Tender, Mild SMOKED BEEF TONGUES lb. 39c

Armour's Star Finest Grade "AA" BONELESS BRISKET CORNED BEEF Tender and Juicy lb. 33c

Armour's Star Tender Process SKINNED SMOKED HAMS Whole or Full Shank Half No Center Slices Removed No Points lb. 35c

Armour's Star Braunschweiger LIVER SAUSAGE or Armour's Star SKINLESS WIENERS Your Choice No Points lb. 35c

NO POINTS! FINEST QUALITY TENDER, LEAN PORK LOIN ROAST

Serve with apple sauce for your Sunday dinner. Left-overs are delicious when sliced cold.

Whole or Rib Half lb. 29c

No Points Required for These DELICIOUS READY-TO-SERVE FOODS

Delicious Finest Quality BONELESS BAKED HAM Baked to Perfection By the Piece lb. 55c

SLICED BAKED HAM............... lb. 67c

BAR-B-Q SPARERIBS lb. 39c

CREAMED POTATO SALAD.. pt. 25c

All Our Ready-to-Eat Foods Are Prepared in Our Own Kitchens from Finest Quality Ingredients. Always Fresh, Tasty and Tempting!

Give Dad Your Shopping List! He'll Find It Convenient and Easy to Shop and Save Here!

ADVERTISE IN THE CHICAGO TRIBUNE

GIANT AIR FORCE HAMMERS NAZIS ACROSS EUROPE

7,000 Sorties Flown in Biggest Bomb Assault.

LONDON, May 25 [Thursday]—(AP).—German broadcasts early today told of bomber attacks on Berlin and Aachen, Rhine valley industrial and rail center near Cologne, after a record American led assault of 7,000 raider sorties had been flown against the fortress of Europe yesterday.

The British air ministry announced the R. A. F. was over Germany and enemy occupied territory, but did not identify targets. German spot raiders were over the southeast coast and East Anglia again during the night. Bombs were dropped at one place but no damage or casualties were reported.

5,500 Tons Dropped.

From the Atlantic wall to points deep in the Balkans, more than 5,500 tons of explosives were dropped by British based and Italy based squadrons in the daylight attacks.

Seventy-seven German fighters were shot down in sky battles along the route to Berlin, which was attacked by a strong force of Flying Fortresses, while from all British based operations 32 bombers and 16 fighters were missing.

A Liberator wing pounded the Paris area, undefended by the Nazi air force, and hammered enemy air fields at Melun and Orly to the south and Creil to the northeast.

Attack Near Vienna.

In a giantic coördinated assault, allied bombers and fighters from bases in Italy flew 2,700 sorties, striking near Vienna, at rail links in northern Italy and at other targets in Austria and Yugoslavia.

Other raiders raked rail yards and air fields behind the channel fortifications in occupied France and Belgium. These, with the bigger raids on Berlin and Paris, added up to 3,800 sorties from Britain.

More than 350 Marauders and Havocs of the 9th air force blasted air fields at Aichiet, 80 miles north of Paris, Beauvais-Tille, 35 miles north, and at Beaumont Le Roger. All planes returned.

Second Blow by Marauders.

In an evening mission, the Marauders and Havocs made a second attack on the port area of Dieppe, and air fields at Denain, Lille-Nord, Cambrai-Epinoy, Beaumont-sur-Oise, and Abbeville-Drucat.

British fighter-bombers blasted a German wireless station at Boulogne, oil storage facilities near Amiens, rail junctions at Douai, Buchy, Gamaches, and Le Grand Verdret, near Rouen, and an air field at Evreux-Fauville, and Mosquitoes also bombed in daylight.

The Mediterranean air force sent its raiders against the Nibersdorf aircraft factory and other targets near Vienna, Graz, Austria and Zagreb, Yugoslavia.

Urge Italian Army Get Chance to Share Glory

NAPLES, May 24.—The Italian cabinet formally expressed the hope today that as soon as possible the Italian army would be given the chance to share the "risk, sacrifice, and glory" necessary for the liberation of further Italian soil and particularly of Rome.

New Guinea Drive

(Story in adjoining column.)

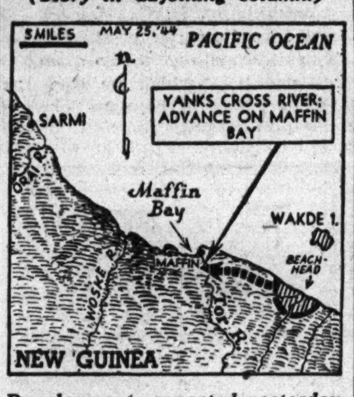

Developments reported yesterday.

Interned Pilot Who Saved Fort by Himself Decorated

A U. S. AIR BASE IN ENGLAND, May 24 (AP).—Lt. Robert Schimmel, 20, who brought the Fortress "Jeanne D'Arc" home after the crew and one blazing engine had left the plane, has been decorated with the distinguished flying cross. Schimmel, whose family lives in Inkster, Mich., since has made a crash landing in Sweden and been interned.

YANKS IN GUINEA CROSS RIVER IN DRIVE ON SARMI

ADVANCED ALLIED HDQ., New Guinea, May 25 [Thursday]—(AP).—United States 6th army units battling toward Japanese air fields near Sarmi, New Guinea, have crossed the Tor river, headquarters reported today. The Yanks are advancing on Maffin bay, a region which embraces one of the two air fields, under Jap artillery fire which inflicted casualties, it was said.

Today's bulletin also reported a strike by southwest Pacific planes at Truk in the Carolines during which two of 40 enemy interceptors were shot down and 84 tons of bombs were dropped. One bomber was lost.

In another invasion sector 250 miles southeast, an American outpost 30 miles below Aitape broke up an attack by by-passed Japanese.

U. S. Private Convicted of Murder in Ireland

BELFAST, Northern Ireland, May 26 (AP).—Wiley Harris, 26 year old United States army private of Greenville, Ga., today was convicted of first degree murder and sentenced by court-martial to be hanged May 26. He was charged with killing a civilian whose body, with 16 stab wounds, was found outside an air raid shelter.

NUTS AND JOLTS By Bill Holman

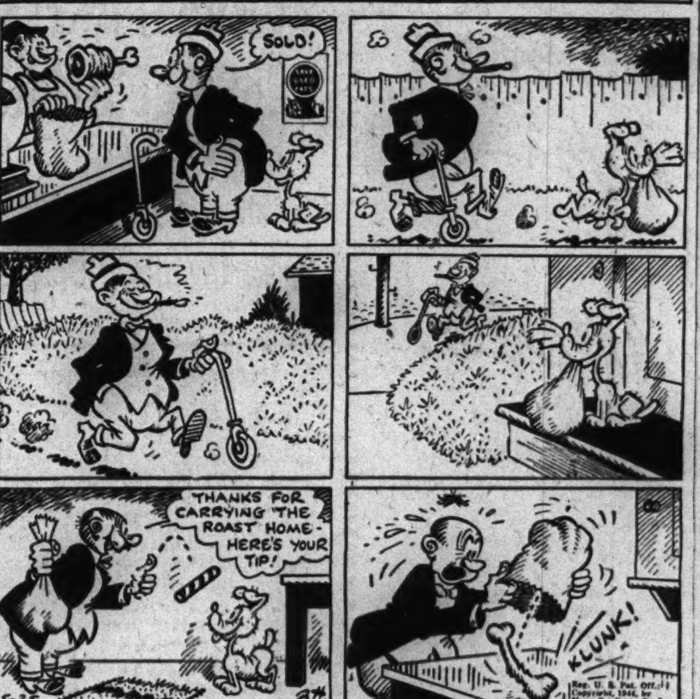

FOOTPADS GET $63 AND WATCH. Masato M. Fukumpo, 4510 Fulton st., complained to police yesterday that two Negroes strongarmed him at Lake and Paulina sts. and robbed him of $63 and a $50 wrist watch.

$400 WRIST WATCHES TAKEN. S. R. Kann, manager of the Hamilton company, 310 S. State st., reported to police yesterday that wrist watches valued at $400 had been stolen from a show case.

PARAMUSHIRO, SHIMUSHU ISLES BOMBED AGAIN

Washington, D. C., May 24 (AP).—American planes flew thru moderate anti-aircraft fire to bomb enemy positions in the Kurile Islands Sunday. All the planes, the navy said today, returned to their base from the attacks on Paramushiro and Shimushu at the northern end of the island chain.

Two days later a single navy search plane returned to bomb Shimushu Tuesday without opposition.

Army bombers struck air fields, gun positions, and buildings on Ponape in the Caroline Islands. Only meager anti-aircraft fire was encountered.

General Hails Fighter Unit for Destroying 109 Planes

A U. S. AIR BASE IN ENGLAND, May 24 (AP).—A Mustang fighter group led by Col. Avelin P. Tacon Jr., of Mobile, Ala., received formal congratulations today from Brig. Gen. E. W. Anderson, 8th air force fighter wing commander, for destroying 109 enemy aircraft in 100 missions in 15,000 combat hours. It has probably destroyed 10 other planes and damaged 70.

THE HUB'S EVANSTON, OAK PARK, GARY STORES OPEN THIS EVENING

Yours for that "Million Dollar" Feeling

LEISURE APPAREL—designed to give you the casual country club appearance you want—the utmost comfort, to make your "time off" more enjoyable. Here's an A to Z variety, sterling quality, "tip-top" values and service as conscientious as it is competent. See for yourself today.

Especially for Golfers . . .

"Free-for-All" Golf Jackets . . . designed with no *seams* for plenty of swinging-room through the sleeves and back! Worn by champions from coast to coast, this smart water repellent jacket will give you years of keen enjoyment..................$12.50

Dunner Golf Shirts won't cramp your style! Created especially to allow freedom of movement and swing because of the clever knit insert shown in the sketch above. As smart as they are comfortable—and an inspiration to better golf!...$8.50 and $10

Casual Wear, Third Floor. Also Evanston, Oak Park, Gary.

Smart Sports Shirts . . . Comfortable, easy-fitting and flattering to your appearance. All types—including fancy pattern "T" shirts—all sizes—long or short sleeves, popular colors.$1 to $15

Cool Slack Suits that give you enviable comfort—a smart and refreshing change from your business clothes. Two-tone combinations.....$10 to $16.50

Handsome California Leisure Jackets . . . Designed and made in California, to make you look and feel like a million dollars . . . tailored with the comfort of a pajama jacket . . . five rich California color combinations.................$30 (Others, $15 to $45)

Relax in Slacks . . . Designed for your supreme enjoyment, with a sportsman's eye for casual drape and comfortable fit. Handsome colors. $10 to $16.50

Jaunty Sports Hats by Dobbs......................$3.50

THE HUB
Henry C. Lytton & Sons
CHICAGO EVANSTON OAK PARK GARY

THE SQUEEZE IS ON a good many businessmen

ONCE a man has enjoyed the *extra* good things of life it's hard for him to be satisfied with *less*. Yet with salaries frozen and taxes away up—many a man faces this necessity.

There are two groups of men to whom we can offer definite help in this dilemma

1 To men who have worn top-notch custom-made clothes, we can offer the finest ready to wear clothes—WALTER MORTON—styled as urbanely as any they have worn, and superbly fitted to yield the same assurance and comfort. $75 to $110

2 To men who have worn the highest class ready to wear clothes, we can offer exceptionally well-cut clothes, made especially for us—and fitted with the same care as our highest priced garments, yet modestly priced at $45 to $65

The savings both groups of men can make are readily apparent—but we think it may come as a very pleasant surprise to discover that these savings involve no perceptible sacrifice in either appearance, comfort, or satisfaction.

May we demonstrate?

Capper & Capper LTD.
Wabash Avenue at Madison Street
Also in Detroit

The Favorite Sweet of a G.I. Joe — ANDES!

That delicious taste thrill in every bite of Andes Candies makes them the favorite sweet of many a lad in uniform. If you want to make a big hit with your service man—just send him a morale-boosting box of Andes, if he's anywhere in the U. S.!

LET 'EM HAVE IT—BUY EXTRA WAR BONDS

Andes THE PEAK OF ALL Candies

50 STORES IN CHICAGO AND SUBURBS

Free Book on Deafness

Write for free booklet entitled "He Who Hath Ears Let Him Hear." The intimate personal experience of Mr. Wilk. Booklet will be mailed in plain wrapper.

AUREX CHICAGO CO.
6 N. Michigan Ave., Chicago, Ill.
T-5-44

We Pay Cash at Once for DIAMONDS Full Value

Old Gold, Watches, Jewelry, Silver, Dental Gold, Etc.
ROMACK DIAMOND EXCHANGE
7 W. Madison St.—at State—5th Floor
Chicago Bldg., Rm 501—Old Est.

BROADLOOM CARPETS

Rugs and Linoleum
Mohawk—Bigelow and Gulistan Carpeting
Broadloom Carpeting, $3.95 Sq. Yd.
9x12 Seamless Rugs......$18.95 to $139
CLEARANCE 12x12—12x15—15x15 RUGS
ALSO ODD SIZE RUGS AND CARPETS
HALL and STAIR CARPETING, 98c yd. up
50,000 YARDS OF LINOLEUM
PRE-WAR STOCKS
LINO-WALL AND ASPHALT TILE
LAID FREE
Armstrong Linoleum ....$1.45 SQ. YD.
OTHER INLAIDS ....89c SQ. YD.
Balaban Floor Covering
1547 W. Roosevelt Rd. CAN. 1553
OPEN THURS., SAT. EVENINGS

Buy More War Bonds

STAND BY NEXT SUNDAY, NAZIS ORDER EDITORS

Eisenhower Asks Europe to Be Invaders' Spies.

Invasion Weather

LONDON, May 24 (AP).—The Dover strait was calm tonight with a haze giving way to clear skies again after a day of sunshine from dawn to dusk. The temperature dropped to 48, but a fresh southwesterly breeze had moderated. The barometer was unchanged from this morning. High tide for Dover and Calais tomorrow was to be at 2:37 a. m. [7:37 p. m. Wednesday Chicago time] and 3:05 p. m. [8:05 a. m. Chicago time].

LONDON, May 24 (AP).—Broadcasts hinting at imminent war developments were transmitted from both Moscow and Berlin tonight as Gen. Eisenhower sought to mold Europe's restless millions into a vast espionage force to support the invasion.

German editors were ordered in a DNB [new agency] statement recorded by the Daily Herald to stand by at 1:30 p. m. [6:30 a. m. Chicago time] Sunday for "a possible special announcement."

To Liberate Others.

Red army troops, after a five week rest, were advised by the Moscow radio that "soon you will be called on to accomplish the liberation of soviet territory and also to liberate other European nations from the German Fascist oppressor."

From Eisenhower's headquarters, concise spy instructions were broadcast to the European underground.

In the third such broadcast via the allied radio a spokesman for the allied invasion commander called upon peoples of the occupied countries of western Europe to supply complete and accurate informaton on the enemy's movements when the invasion gets undar way.

The broadcast stressed accuracy but warned the people, however, to "do nothing active now."

"Maintain Discipline."

"Meanwhile, he [Eisenhower] urges you to act with the utmost caution, exercise patience, associate only with trusted patriots, and, above all, maintain the discipline without which the enemy can destroy you," the speaker said.

A short form of the report, which the people were asked to memorize, included the essential headings of when, what, and how many, where and in what direction and at what speed and anything special noted concerning the enemy's movements.

Earlier today the BBC told French patriots that instructions would be given to them regularly, and added "it is no longer a question of voluntary service. It is now an order to you."

ADM. FITCH, 4 YEARS IN PACIFIC, IS CHOSEN FOR NAVAL AIR POST

Washington, D. C., May 24 (AP).—Secretary of the Navy Forrestal announced today that Vice Adm. Aubrey W. Fitch, back from four years' duty in the Pacific, will become deputy chief of naval operations for air.

Adm. Fitch.

The date Fitch will take over the office, now held by Vice Adm. William S. McCain, was not disclosed. Meantime, the navy secretary said, Rear Adm. A. W. Radford is acting deputy chief of naval operations for air.

Fitch returned only recently from the South Pacific where he commanded air forces which Forrestal said "drove the Japanese out of the air."

Asked at the same time about future assignments for Adm. William F. Halsey Jr., navy commander of the South Pacific area, Forrestal said that he could not comment but added:

"You can take it for granted that Adm. Halsey will not become an emeritus character." The future assignment of Halsey has been subject of much discussion since the job was virtually completed of driving the Japanese from his South Pacific area.

SLAV PARTISANS KILL 500 NAZIS, WRECK 11 TRAINS

LONDON, May 24 (AP).—Partisans on the offensive along most of Yugoslavia's irregular battle line have killed 500 Germans and satellite troops and have left many more in the wreckage of 11 military trains, a Free Yugoslav war bulletin reported tonight.

In Croatia, where the Germans have been on the offensive, Partisans were said to be counter-attacking after stopping enemy thrusts.

Heaviest enemy casualties were reported in the sector of Trebinje as Marshal Tito's forces pressed along the Dalmatian coastal region to attack the strongpoint of Mirna.

Partisan headquarters said Tito's troops had driven Germans from fortifications near Zuzemperk, in Slovania, and were advancing slowly into Sandjak and Serbia.

BAGS 2 PLANES FOR 16 TOTAL.

LONDON, May 24 [AP].—As American fighter pilots shot down 29 German planes in air combat today, a double kill was scored by an 8th air force Mustang ace, Lt. Ralph Hofer of Salem, Mo., who now has made 16 air kills.

DAVIS PROMISES FAIR CAMPAIGN NEWS OVERSEAS

[Chicago Tribune Press Service.]

Washington, D. C., May 24.—Elmer Davis, director of the office of war information, today issued a statement in which he said that OWI's policy in handling news of the presidential compaign for foreign consumption will be to create the best possible impression of both candidates with absolute impartiality.

Davis said OWI is staffed by members of both political parties and serves a national interest that "would not be served by any partisan misrepresentation or misinterpretation of the news."

In the overseas branch, he said, the purpose is to undermine the morale of enemy populations and thus promote the disintegration of the enemy's war program; to keep alive in enemy-occupied countries the hope of liberation and to stimulate resistance; in neutral countries to convince the populations of the inevitability of our victory and to win their moral support to our cause, and in allied countries to counter propaganda aimed at dividing the allied nations.

Rep. Rogers of California Resigns to Re-enter Army

Washington, D. C., May 24 (AP).—Rep. Rogers [D., Cal.], eldest son of the late humorist, Will Rogers, resigned from congress today and left to resume active duty with the army.

MANDEL'S

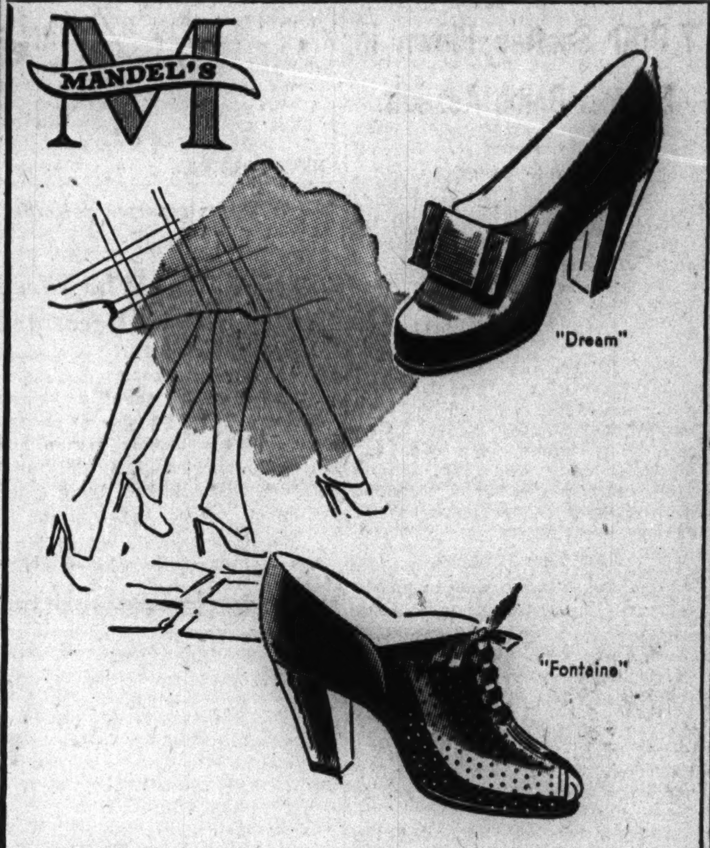

Step into Summer with Vitality

Vitality shoes are styled for happy walking, in dark colors that are a perfect foil for your summer sheers and prints.

"Dream": Calfskin pump with neat grosgrain bow. Black or chocolate soda brown. Sizes 4½ to 10, AAAA to B $6.95

"Fontaine": Open-toe oxford with tongueless lacing. Black patent leather or brown alligator-grain calf. Also in white. Sizes 4½ to 10, AAAA to C........ $6.95

Be Sure to Bring Ration Book No. 3 with Airplane Stamp 1 or 2 Attached

Shoe Salon—Fifth Floor—State

Mandel Brothers

MANDEL'S

Now! A New, Adjustable Make-up Cape by Glida

$1

A wonderful, new adjustable make-up cape for all members of the family. Use it when putting on make-up, taking a shampoo, giving children a shampoo. It gives complete protection to your clothes.

- Protects clothing.
- Made to fit any size neck up to 15" without shirring.
- Very easy to adjust.
- Waterproof; Powderproof; Gap-proof.

Toiletries—First Floor—State

Mandel Brothers

SUMMER STYLES FOR LONG WEAR AND COOL COMFORT

$4

Our shoes for many years have given our customers extra-value and extra-wear. We have built a quality standard that has attracted several hundred thousand men to our stores as regular customers. This quality standard is being maintained. At four dollars Father & Son Shoes are still your best buy. Make your next pair of shoes Father & Son Shoes.

"Extra-Wear in Every Pair"

Back the Attack—Buy War Bonds

BOYS Shoes

SIZES 11 to 2 $2.49 — SIZES 2½ to 6 $2.95

FATHER & SON

WEST	SOUTH	SUBURBAN	
5552 Belmont	4171 Archer	5224 W. 25th St. CICERO, ILL.	4 N. Broadway AURORA, ILL.
2108 W. Cermak	4800 S. Ashland	6314 W. Cermak BERWYN, ILL.	6009½ North Ave. OAK PARK, ILL.
7166 W. Grand	9121 Commercial	153 E. 154th St. HARVEY, ILL.	1038 Lake St. OAK PARK, ILL.
3227 Lawrence	7442 Cottage Gr.	169 E. Chicago St. ELGIN, ILL.	38 N. Genesee St. WAUKEGAN, ILL.
3252 W. Madison	3443 S. Halsted	606 Broadway GARY, IND.	821 Davis St. EVANSTON, ILL.
4021 W. Madison	6305 S. Halsted	527 Franklin St. MICH. CITY, IND.	3708 Main St. EAST CHGO., IND.
4020 Milwaukee	7820 S. Halsted	5127 Hohman St. HAMMOND, IND.	1628 Halsted St. CHGO. HTS., ILL.
4820 Milwaukee	11152 S. Michigan	133 Broadway MELROSE PK., ILL.	
2724 W. North	3441 W. 26th St.		
4016 W. North	813 E. 63rd St.		
3347 W. Roosevelt	3114 W. 63rd St.		
1608 W. Chicago			
NORTH			
1611 Howard			
3170 Lincoln			
4755 Lincoln			
1234 Milwaukee			
2777 Milwaukee			
548 W. North			
4651 Broadway			

All Stores in Chicago, Cicero, and Berwyn open Thurs. Eves.

Someone could sure use your extra WAFFLE BAKER!

SWAP idle appliances for War Stamps

Everyone likes waffles. But everyone can't have them! There aren't enough waffle bakers to go around.

If you have an *extra* waffle baker—or any other appliances you don't need—why not SWAP 'em for War Stamps at your electrical dealer? ... Someone else would enjoy using them.

Even disabled appliances are welcome, since they can usually be reconditioned.

And the War Stamps your dealer gives you in exchange will help speed Victory.

NOTE: Commonwealth Edison Company does not buy used electric appliances for resale, but is glad to assist Chicago Dealers in this patriotic Swap Plan.

COMMONWEALTH EDISON COMPANY

FOR VICTORY BUY UNITED STATES WAR BONDS AND STAMPS

MANDEL'S
M
$6
Catalina 2-Pc. Swim Suit of Knitted Mesh. In California sun gold or sky blue. Sizes 32 to 36........$6
Sun or swim suit in washable matching separates of cotton floral pique with contrasting grosgrain ribbon trim in yellow and blue. Sizes 10 to 16....$10.95
Sportswear—Third—Wabash
$10.95
"Marjorie Things of California" designed this bare back play suit of spun rayon. In gold, kelly green, blue or rose. Sizes 10 to 18 ....$12.95
Sportswear—Third Floor—Wabash
$12.95
Sketched at Right:
Striped sun back dress with contrasting bolero. Spun rayon in gold and brown, blue and navy, green and black, Sizes 10 to 16.
Dress $15.95
Bolero $4
Sportswear—Third Floor—Wabash
Bare-Conditioned Cotton Gloves $5
Gloves—First Floor—State
bare, brief and beautiful
It's the Coolest and Loveliest
Way to Look This Summer
Your sleeves are mere caps or nothing at all. Your necklines plunge deep and bold. Your shoulders and back come into the open. It's the bare, brief look . . . the newest, most beautiful look for summer. Mandel's catches the new spirit in fashion . . . echoes it in exciting dance dresses, dazzling swim suits, wispy sandals. You'll find bare, brief and beautiful fashions in every ready-to-wear department. Do come in and see them today.
Dress, $15.95
Bolero, $4
Bare-Midriff Pajamas — Exotic flower print on washable rayon crepe. Cornflower blue, maize yellow or poppy red ground. Sizes 32 to 38. Mail order or call State 1500..................$4
Lingerie—Third Floor—State
$4
Bareback checked gingham dress with short matching bolero jacket. Brown and white. 12 to 18.
Dress $19.95
Bolero $5
Dress Salon—Fourth Floor—State
No-seam rayon stockings that look and fit like a second skin. In Sundash and Honeyglo. Sizes 8½ to 10½. Pair...............62c
Hosiery—First Floor—State
Or go bare-legged with a lovely leg make-up, created by famous cosmetic houses ....$1 to $2.50
Toiletries—First Floor—State
White Kid Open Toe Sling-Pump. Bow to minimize the size of your foot. High heel. Sizes 4½ to 9. AAA to C..............$8.95
Be Sure to Bring Ration Book 3 with Airplane Stamp 1 or 2 Attached
Shoe Salon—Fifth Floor—State
Dress, $19.95
Bolero, $5
Fashion Show
TODAY AT 3 P. M.
With 6 beautiful Powers models from Howard Lang's comedy "School for Brides" opening tomorrow at the Civic theatre. They will wear the new Bare, Brief and Beautiful fashions. Miss Catherine Freel of Frances Denney Cosmetics, will be the Fashion Show Commentator.
Fashion Show—Fourth Floor—State
Mandel Brothers

EYEWITNESS ON SOERABAJA RAID TELLS OF HAVOC

Watches Oil Refinery and Transport Blow Up.

BY FRANK L. MARTIN.

ABOARD AN AMERICAN AIRCRAFT CARRIER IN THE INDIAN OCEAN, May 17 [Delayed]—(AP).—American dive bombers were the first to strike, and split seconds later the center of the great Dutch Wonokrome oil refinery at Soerabaja, Java, exploded into a giant red ball billowing 2,000 feet into the sky.

Within 15 minutes, more bombs from the squadron commanded by Lt. Comdr. Vincent Hathorn of Coronado, Cal., whipped the oil into a fury that was visible for 125 miles.

American and British carrier based dive bombers, fighters and torpedo planes developed the pulverizing surprise attack that blasted the Japanese held seaport—crushing the block long Braat engineering works, destroying 20 Jap planes, damaging a floating dry dock and leaving a crippled flotilla of 10 enemy transports in its wake.

No Jap Planes Intercept.

The raid had caught the enemy completely unprepared, and altho the allied force flew near 10 Japanese air bases, not one plane attempted interception.

Standing on the bridge of an American carrier I watched the American planes sweep down the deck and plunge into the darkness for the attack.

Approaching Soerabaja, American pilots sighted the famous Wilhelmina tower at the mouth of the Mas river and prepared to dive more than 14,000 feet into the target. At a distance to their left, as daylight came, the airmen could see Java's most active volcano, Semeur, smoking.

Floating Dock Hit.

A signal from Comdr. Joseph Clifton, and American and British flyers began their 300 mile per hour plunge. At 10,000 feet the planes divided into two columns.

The oil refinery was the first target. Coming out of the destructive dives the allied planes shot up a Japanese transport plane.

Lt. Elmer Maul of Eaton, Colo., scored a dive bomb hit on the 14,000 ton floating dock supporting a Japanese ship and set both afire.

Dive Bomber Pilot Lt. Robert Ervin, Kansas City, Mo., slid a bomb into the hangar of the near-by Japanese Tandjoeng Perak airbase. Meanwhile British planes blasted the Braat works, which made Japanese plane parts.

The remaining British and American planes concentrated on harbor installations. Lt. Robert Lee Cropper of Ocean City, Md., sent a 2,000 pounder into a Japanese transport.

"I saw Japanese bodies flying into the air like in a dream," he said. "Hundreds of Japanese were seen jumping into the harbor."

British Rear Adm. Clement Moody commanded the carriers in the fleet. The American carrier air officer was Comdr. H. H. Caldwell of Coronado, Cal.

Marine, 19, Killed 60 Japs, Combat Reporter Says

Washington, D. C., May 24 (AP).—Nineteen year old Marine Pfc. James M. Thomas, 5-foot-7 150 pounder from Biltmore, N. C., killed 60 Japanese troops in the struggle for Namur Island, Kwajalein atoll, according to a dispatch from Marine Sgt. Edward F. Ruder, a combat correspondent.

Bomb Japanese

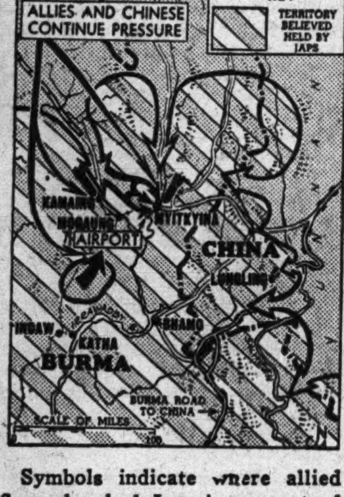

Symbols indicate where allied flyers bombed Japs in support of ground forces in the Burma war.

SOUTHEAST ASIA HDQ., KANDY, Ceylon, May 24 (AP).—Allied fighters and fighter-bombers have shifted the weight of their attacks to direct support of ground troops which have bottled up the 18th Japanese division around its big bases in north Burma, it was announced today.

Their blows fell on Myitkyina, where besieged Japanese still had a foothold; on Katkyo, on the Irrawaddy river bend four miles southward, and on the main Japanese base in the Mogaung valley at Kamaing to the west.

The trapped Myitkyina garrison and Japanese forces in the Zigyun-Katkyo area counter-attacked, but were repulsed by Brig. Gen. Frank Merrill's Chinese troops, who pushed farther into the city.

Kill 1,000 Japs

China war developments.

CHUNGKING, China, May 25 [Thursday]—(AP).—The Japanese forces besieging Loyang in Honan province attacked the ancient city from all sides Tuesday, but were repulsed with more than 1,000 of their troops killed, the Chinese command announced today. Another 500 Japanese were killed in fighting near Sunghsien, 40 miles south of Loyang.

A bulletin said the Chinese made further progress in a counter-attack in the Loyang sector and that fighting continued on the outskirts of the city. The bulletin contained nothing to suggest that the big Chinese counter-offensive in Honan announced yesterday was making further headway.

Chinese planes bombed Japanese trains at Kuanyintang, a Lunghai railway town 70 miles east of Tungkwan—a significant admission as it indicated the Japanese-occupied stretch of this important east-west railway already was in operation.

SENATORS PASS UP PATTON ON PROMOTION LIST

BY WILLIAM MOORE.
[Chicago Tribune Press Service.]

Washington, D. C., May 24.—Lt. Gen. George S. Patton Jr. was omitted today when the senate military affairs committee approved for senate confirmation the promotion of 13 other generals.

Committee members emphasized that Patton had not been barred from one of the promotions, which are in permanent rank, but said his case would be considered further.

Chairman Chandler [D., Ky.] of the subcommittee which recommended the full committee's action, said: "I didn't vote for Patton because he slapped American soldiers in hospitals."

It is understood that a number of members had been willing to overlook the slapping incidents until Patton occasioned further embarrassment in London by a public statement that Americans, British, and Russians are destined to "rule the world."

Marshall Protested Delay.

This remark added to the delay over senate action on the promotions, which were asked last Oct. 1 by President Roosevelt. It was learned authoritatively, altho no confirmation was forthcoming from the committee, that action was taken today after Chief of Staff Marshall had protested further delay.

The promotions were speedily voted at a secret meeting called to take final action on the revelations of Sen. Bridges [R., N. H.] that records of subversive activities of army personnel had been mysteriously ordered destroyed.

Chairman Reynolds [D., N. C.] reported that the scheduled destruction had been prevented, and Bridges took up the story there.

Bridges said the committee has been given written assurance by Secretary of War Stimson that the records would be preserved. Bridges said in addition that Maj. Gen. Clayton Bissell, chief of the army intelligence, had said the army did not have the man power necessary for the voluminous task of carrying out the directive for the destruction.

Mystery still surrounds the origin of the directive. Bridges denied that it had come from the Teheran conference. Members of the senate, however, say the committee considered reports that the destruction had been asked by Dictator Stalin of Russia.

List Promotions.

Approved by the committee were permanent promotions to the rank of major general for Lt. Gen. Brehon B. Somervell, chief of the army service forces; Lt. Gen. Joseph T. McNarney, deputy chief of staff under Gen. George C. Marshall; Lt. Gen. Jonathan N. Wainwright, now a prisoner of the Japanese, and Lt. Gen. Joseph W. Stilwell, commanding American troops in China.

Officers approved for advancement to the permanent army rank of brigadier general, together with their present rank, were:

Lt. Gen. George C. Kenney, lieutenant colonel, air corps; Lt. Gen. Carl Spaatz, colonel, air corps; Lt. Gen. Omar N. Bradley, lieutenant colonel, infantry; Lt. Gen. Ira C. Eaker, lieutenant colonel, air corps; Lt. Gen. Millard F. Harmon, colonel, air corps; Lt. Gen. Robert L. Eichelberger, colonel, infantry; Maj. Gen. Thomas T. Handy, lieutenant colonel, field artillery; Maj. Gen. Walter B. Smith, lieutenant colonel, infantry, and Lt. Gen. Mark W. Clark, lieutenant colonel, infantry.

Cicero Repeals Ordinance for All Night Taverns

The closing hour for taverns in Cicero is 3 a. m. again. At a special meeting yesterday, the town board repealed the ordinance it passed May 17 to permit taverns to remain open all night by paying an extra $300 license fee. Henry Sandusky, town president, said the all night rule had caused many complaints. Fees of $37.50 which had been paid by taverns to remain open continuously until July 1 will be returned.

VAST INCREASE IN BIG GUNS FOR ARMY ORDERED

Washington, D. C., May 24 (AP).—A tremendous increase in the heavy artillery program has been ordered by the army on the eve of the invasion of Europe, officials disclosed tonight.

For weapons of 155 mm. size and greater, ammunition requirements have been stepped up 400 to 500 per cent, with the increase for some sizes running as high as 1,000 per cent above current schedules.

Production schedules for the weapons themselves have been advanced correspondingly, with emphasis on the 155 mm. howitzer, the 155 mm. gun, or "Long Tom," the 8 inch gun, and the 240 mm. weapon.

750 Million Dollar Increase.

Instituted within the last few weeks, the ammunition program alone represents a dollar volume increase of 750 millions for the balance of 1944 and 1945.

Some phases of the program already are under way, and by midsummer it will require the reopening of some of the TNT production lines, power plants, and bag loading plants previously closed by the army or placed on a standby basis.

The prgoram will place a new strain on the nylon indudstry to provide the bags for powder charges for the big guns, and the alcohol required for the stepped up powder demands presages a continuance of the whisky drought.

New Facilities Sought.

Already the revised program has sent army production officials scouring the country for additional forging, machine, and heat treating facilities to make the shells and the various component parts, such as fuses.

The production changes reflect a significant shift from lighter to heavy artillery in combat areas, particularly Italy, where the rate of fire has greatly exceeded expectations and battle tests have concentrated the attention of commanders on the larger guns.

Few units now are using significant amounts of artillery smaller than 105 mm., altho the 37 mm. anti-tank gun is the only piece on which production has virtually ceased.

Other production increases adopted in recent weeks include the "bazooka" rocket launcher and ammunition, pistols, and helmets. There has been a further decrease in a few categories, notably .30 caliber aircraft machine guns, but in other small arms production has remained level or gone up, as in the case of submachine guns.

Lane Bryant's
100% Safe
FUR STORAGE
complete
at the same low price
6.95
For Valuation to $232
• INSURANCE for 12 full months world-wide, all-risk policy, whether furs are in our possession or YOURS!
• HAND CLEANING of FUR and LINING!
• Hand GLAZING of fur!
• FUMIGATION against moth damage!
• MINOR RIPS sewed, new loops, buttons reinforced!
• 100% SAFETY in our new modern air conditioned fur storage vault.
America's greatest storage value at $6.95
Call Ran. 9800
FUR STORAGE—4TH FLOOR
Lane Bryant
101 N. WABASH AVE.

DESTINATION
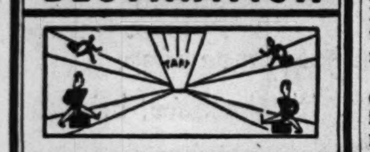

Experienced travelers bound for The Taft know they are headed for welcome economy!
2000 ROOMS, BATH AND RADIO
HOTEL TAFT ALFRED LEWIS, MGR.
7th AVE. AT 50th ST. NEW YORK 19
TIMES SQUARE AT RADIO CITY
BING & BING MANAGEMENT

BUY MORE WAR BONDS AND STAMPS

First among fine whiskies
THREE FEATHERS
Reserve
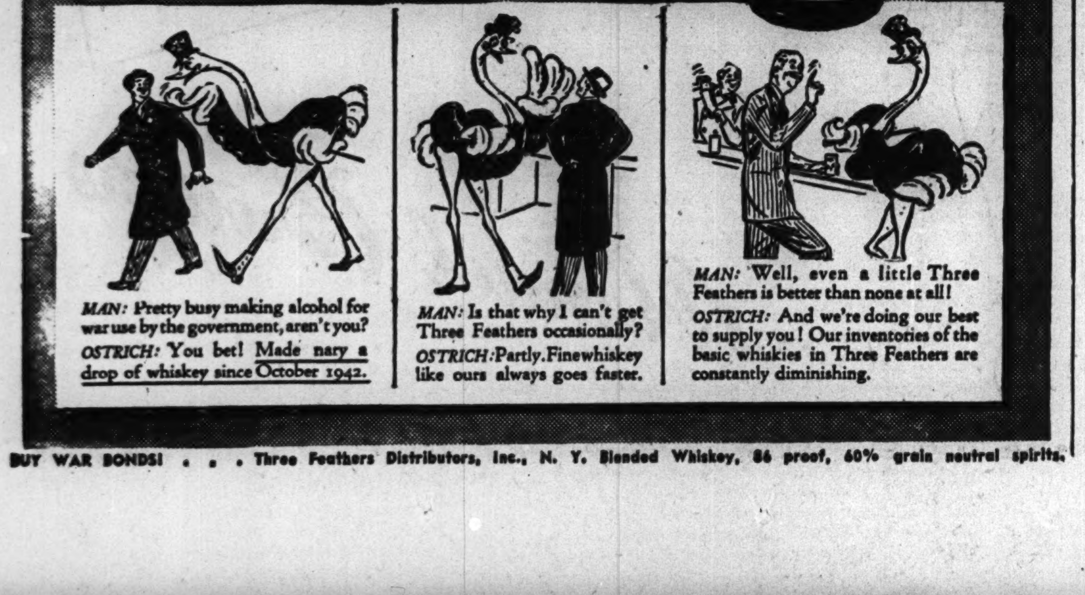

BUY WAR BONDS! . . . Three Feathers Distributors, Inc., N. Y. Blended Whiskey, 86 proof, 60% grain neutral spirits.

CASH FOR YOUR DIAMONDS
Sell now! Highest prices paid in cash immediately.
Bring your diamonds to us.
We also purchase Jewelry and Gold Articles.
Member Chicago Assn. of Commerce
AMERICAN DIAMOND SYNDICATE
37 S. Wabash—3rd Flr.

Your Old Suite
RESTYLED and UPHOLSTERED
only $49.50
SOFA AND CHAIR
TERMS
Small Payment Down, Pay as Low as $1.25 a Week

GRANDDAD "Sturdy Construction" | SON "Style" | DAD "Detail Perfection"
3 GENERATIONS OF FURNITURE EXPERIENCE BACKGROUND IS YOUR ASSURANCE OF GOOD WORKMANSHIP
We Have All Fabrics on Hand
We operate our own daylight factory
• Your choice of cover included in all of our prices. Ask to see our MOHAIRS, FRIEZES, BROCATELLES. All at Special prices. You will love your old suite when it comes back completely restored in a smart new cover, ready for years of service. We use Steel Webbing—lasts a lifetime!
Style changes at reasonable extra charge
Minor Changes Free
Other Fabrics at $58.75 to $99.50
Steel Webbing Included

FREE ESTIMATES
RANdolph 0632 0633 0634
Sundays and Evenings Phone Drexel 4200
UNION SHOP
5 YEAR WRITTEN GUARANTEE
Refinishing Department. We Refinish Anything Any Color
Upholstering is our business—not our sideline!
LIKE-NU RE-UPHOLSTERING COMPANY
208 N. WELLS ST.

FINE FOODS...FLAME-BROILED
Internationally Famous Chicago Restaurants prepare rare dishes over a live flame for extra flavor, zest, tang.
And naturally, the coffee chosen to accompany these fine foods is McLaughlin's Manor House

McLaughlin's MANOR HOUSE COFFEE too, is..
OPEN-FLAME ROASTED
for more delicious flavor

It's the one method that seals in all of coffee's delicate flavor oils, making it Richer, Tastier.. completely satisfying.
That's why Manor House Coffee is so different. For flame roasting, with coffee as with food, results in richer, deeper flavor.
Taste this difference for yourself. Ask for Manor House Coffee today.
★ ★ BUY MORE WAR BONDS ★ ★
Comes in 3 popular grinds
Regular, Drip, and Glass Pot
MANOR HOUSE... *The Flame-Roasted Coffee*

GIFT OF CRUISER TO REDS HINTED AT WHITE HOUSE

Protest at News Break Taken as Confirmation.

[Chicago Tribune Press Service.]

Washington, D. C., May 24.—An accusation by White House Secretary Stephen Early that Sen. Bridges [R., N. H.] had revealed information of military value in discussing reported transfers of American naval units to Russia was interpreted by Bridges today as confirmation of the reports.

In a speech yesterday Bridges told the senate of reports, current in the capital for a week, that one or more American naval vessels, including a cruiser, had been turned over to Russia. Rep. Hoffman [R., Mich.] and Sen. Brewster [R., Me.] later identified the light cruiser Milwaukee as one of the vessels reportedly transferred.

"No Security Involved."

Early told reporters today that Bridges' speech was "one way certain people have of getting information that is very probably of military value to other nations but which cannot be obtained from the executive branch of the government."

"These people can get the information thru their friends on the hill [Capitol hill], who in turn will pass it out as privileged material, thus making it publishable under the [censorship] code," said Early. [Statements made by members of congress in the house and senate are not subject to censorship.]

"I would interpret Mr. Early's statement as confirming the report of the transfer I heard," Bridges stated. "In raising the question of the reported transfer, there was no military security involved.

"There is no reason why congress and the American people should not be informed of these matters. The greater frankness which the administration will display on this and similar matters, the greater unity we will have in this country for the war effort, which is what every one should desire."

I'd call Early's statement a bit "scheme," Brewster commented. "The administration could give away the entire United States navy and no member of congress could open his mouth if we were to observe the secrecy Early apparently proposes."

Sale Previously Refused.

Other members of congress recalled that five years ago the administration, which today is reported to be giving naval vessels to Russia, refused to approve the construction in this country of a 50,000 ton battleship and destroyer for the soviets, for which Russia was to pay 100 million dollars.

Negotiations for the sale started in 1937 and were engineered by an individual identified as Sam Carp, head of the Carp Export and Import corporation. The deal was to be financed by the Amtorg Trading corporation.

The plan was turned down by the American government shortly after the announcement of the nonaggression pact between Russia and Germany just before the outbreak of the European war in 1939.

Navy Secretary Forrestal said tonight that military security prevented him from giving any information on the transfer. It was hoped President Roosevelt would comment on the matter tomorrow at his press conference.

If the Milwaukee has been transferred to Russia, the soviets have obtained a 20 year old light cruiser instead of a 50,000 ton battleship for which they were dickering five years ago. The Milwaukee was commissioned June 20, 1923.

DAY BY DAY ON THE FARM

The FARM by Gail Compton

May 24, 1944.

THE ALMOST continuous rains that have kept the men at the Wheaton farm from plowing corn ground have prompted an unusual rate of growth in the hay fields. The alfalfa stands knee high in many places, and a work jam seems inevitable, for the hay will be ready to cut when the men are planting corn.

Weed growth has been lush also, and now the fields are sprinkled with bright yellow clumps of wild mustard. The mustard is an annual pest difficult to overcome. It ripens and goes to seed before the hay is cut, and there is too much of it to be pulled by hand. Consequently, the mustard blooms untouched and spreads each year.

Big Hay Crop Expected.

The men at the farm cannot remember when the hay has grown so rank. The rains and cool weather, interspersed with some hot days, have been ideal for hay growth, and the farm should realize a big crop this year. Even the excess rains last spring did not promote such a rapid hay development as has marked this year, the men assert.

The thick pastures are being enjoyed by all the cattle. They have left their winter quarters, and are browsing the lanes and woodlots. The Angus herd has been moved to the sand road and grazes up and down beneath the trees. If the animals didn't eat this grass, it probably would have to be cut by the mower, making additional work.

School Boys Get Tips.

There are 13 new black calves and more are expected from day to day. So far only one cow had trouble. This animal lost what looked like a full term calf, so the men believe the cow must have suffered some injury. All of the herd are tested for Bang's disease, so there is no fear of contagion.

More than 20 boys from the Proviso Township High school visited the farm this week to look at the machinery, study field methods, and gain some first hand information on farming. The boys are taking an agricultural course at the school, and made the trip to the farm as part of their practical training.

The Fox river farm is scheduled for a visit from some 30 members of the Chicago Association of Commerce tomorrow. The trip has been arranged by the agricultural council of the association, and the farm will be one stop on a trip planned to include farms representing the major types of agriculture.

The GARDEN by Ben Markland

[This is the fourth of a series of articles on tomato culture.]

BEFORE planting tomatoes, the gardener must decide whether to allow his vines to grow naturally, on the ground, or to attach them to pole supports. In small gardens, the staking method is recommended, because it permits closer planting and a larger yield per square foot of garden space. In large gardens, it is advisable to stake one-half to one-fourth of the plants to get an earlier yield, then leave the remaining plants on the ground.

The disadvantage of staking is that it necessitates the availability of long strong wooden or metal posts, and also that staking requires the extra labor of pruning the secondary stem growth. Makeshift tree limbs or other temporary posts should not be used. Poles at least 6 feet tall and 1½ inches in diameter are necessary.

If tomatoes are to be staked, they can be planted 24 to 30 inches apart, with 40 inches between rows. Plants to be left on the ground should be spaced 4 feet apart, with 40 inches between rows.

REPORT RUSSIAN ULTIMATUM IS GIVEN BULGARIA

Stop Aiding Nazis or Break, Edict

LONDON, May 24 (AP).—Indications that Bulgaria must stop aiding Hitler or sacrifice her friendship with Russia came today as Germans attempted to soft-pedal an apparent crisis in the cabinet of the Balkan country.

A report heard in Ankara said the soviet had handed Bulgaria an ultimatum Monday that relations would be broken unless there was a change in policy, and fixed midnight Thursday as a deadline.

Appeal to "Brother Slavs."

A German foreign office spokesman on the Berlin radio said Bulgarian cabinet developments are being caused by internal affairs and insisted "no parallel should be drawn with happenings in Hungary last month."

Russia has been hammering home an appeal based on bonds between "brother Slavs," and this appeal is bound to have receptive ears among the people, even tho they are largely under the German thumb.

"Great Events Approaching."

The Germans have claimed that Cleristo Kalfoff, president of the Bulgarian parliament, has been charged with forming a new cabinet, but said he has not done it yet and that Premier Dobri Bojilov is still directing state affairs.

A special message over the Sofia radio to the Bulgarian people said "great and important events are approaching." The message called on the people to "enter the front lines" of the struggle. It invoked the "lucky star" of 6 year old King Simeon and the "immortal strength of the whole Bulgarian nation" in urging not to let "suffering break our spirit."

HUNGARY STILL PRO-NAZI.

[BY THE ASSOCIATED PRESS.]

The Berlin radio broadcast Tuesday an announcement from Budapest that Bela Imredi, Hungarian Nazi and former premier, has been named minister of economics without portfolio in the Hungarian cabinet.

The broadcast interpreted the announcement as signifying that the Hungarian government will not alter its pro-German policies.

Blue Island Firm Named in OPA Suit for $24,614

Charging that the firm violated ceiling prices on beef and veal, the office of price administration filed suit in federal District court yesterday against Klein and Schroth, 2234 W. Grove st., Blue Island, for triple damages totaling $24,614.64.

complete
LUNCHEONS
IN THE RATHSKELLER FROM 55¢
IN THE DINING ROOM FROM 65¢
INCLUDING ENTREE, CHOICE OF DESSERT AND BEVERAGE!
RELAX AND ENJOY A DISTINCTLY BETTER LUNCHEON!
Eitel
OLD HEIDELBERG
RESTAURANT
RANDOLPH JUST WEST OF STATE

LOSE HOPE THAT RUSSIA WILL O.K. POLISH REGIME

BY LARRY RUE.

[Chicago Tribune Press Service.]

LONDON, May 24.—The hopes expressed by Prime Minister Churchill in the house of commons today regarding the probabilities of a reconciliation between Russia and the exiled Polish government in London, now seem more remote from realization than ever before.

The Moscow radio announcement this morning of the formation of a Polish National council, like other previous Moscow announcements, has, it is understood, created a bad impression among Poles here and increased their distrust of Moscow's designs.

Call Movement Unknown.

Official Polish circles here pointed out tonight that, altho the National Council of Poland has been in existence for four months in Poland, "very few Poles within the country know anything about the organization."

The council is said to comprise the opposition, Peasant, Socialist, and Polish Workers' parties, the Committee of National Initiative, nonparty democrats, and others, including representatives of partisan movements. The Peasant and Socialist parties are represented in the Council of National Unity in Warsaw, and the Polish government in London.

Can't Visit England.

They share with the National party and the Christian Democratic Labor party the full responsibility ... in London and leadership of the underground movement in Poland.

It was stated here that no arrangements for the reception of Polish envoys appear to have been made before the ban was imposed on foreign travel. With the drastic restrictions now in force, there is little likelihood that any arrangements can be made at present.

Moscow announced the arrival there from occupied Poland of representatives of the Polish national council, and the broadcast, sponsored by the Union of Polish Patriots, denounced the London Polish government for "playing into the hands of the Germans" and failure to sponsor an active struggle against the Germans. The broadcast implied that Russia has abandoned hope of a reconciliation with the London Poles.

REDS' GUNS REPEL 4 ATTACKS BY GERMANS NEAR LOWER DNESTR

LONDON, May 25 [Thursday]—(AP).—A Russian war bulletin early today announced that four German attacks northwest of Tiraspol, on the lower Dnestr river, were repelled yesterday by soviet artillery, mortar, and machine gun fire.

The assaults cost the Germans 400 dead, 20 tanks, and four self-propelled guns, said the Moscow announcement recorded by the soviet monitor.

Elsewhere along the eastern battle front the five week lull continued, but the Germans said a renewal of powerful assaults by the Red army could be expected momentarily.

In sporadic stabs by patrols and reconnaissance outfits Tuesday the Russians announced that 27 German tanks and self-propelled guns were destroyed. The bulletin also announced destruction of nine German planes.

2 Lake Huron Freighters Grounded, One in Crash

Port Huron, Mich., May 24 [Special].—The 504 foot Dow, a freighter laden with a cargo of coal, was grounded today nine miles north of here after a collision in Lake Huron, and a second freighter ran aground off Point Edward. No loss of life was reported. The Dow collided in a fog with the freighter Huronic of the Canada Steamship lines. The second freighter, the 580 foot Horace Johnson, ran aground after its steering gear jammed. The ship was carrying a load of ore.

Metropolitan Moments . . . . by

"My hat is certainly off to the barman who serves Manhattans made with Calvert Reserve"

Calvert Distillers Corp., N.Y.C. Blended Whiskey: 86.8 Proof—65% Grain Neutral Spirits.

Buy War Bonds and Stamps

FLORSHEIM
VENTILATEDS

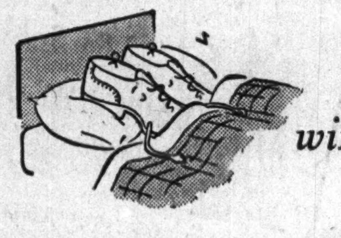

Give your winter shoes a rest

Left to right: The ECLIPSE, $10
The EXMORE, $12
The MERCURY, $11
The RAMBLER, $10

Hot weather's hard on heavy leather ... harder still on heat-weary feet! Give them both a break in cool Florsheim Ventilateds. You'll enjoy the easy, breezy way they sail through summer; your winter shoes will return dividends of longer rationed wear next year for every day of rest you give them now.

Most styles $10.50 and $11

Florsheim Shoe Shops

1 N. La Salle Street, N.E. Corner of Madison St.
116 S. Wabash Avenue, In the Palmer House
12 N. Dearborn Street, Just North of Madison
236 S. Wabash Avenue, N. W. Corner of Jackson
[Florsheim Shoe Salon for Women, 41 N. Wabash Avenue]

LEISURE COATS
famously tailored by the makers of
TIMELY CLOTHES
$25
Sleek gabardine combined with soft Shetland-like tweeds . that's the Rambler .. with balanced tailoring to keep you looking better longer
In regulars, shorts and longs, sizes 34 to 44 . . other leisure coats from $10.95 to $35
TIMELY SPORT SLACKS
$8.95 to $15
4TH FLOOR

MAURICE L ROTHSCHILD
State at Jackson

23 ILLINOISANS IN ARMY REPORT OF 380 MISSING

9 Chicagoans Included in Casualty List.

[Chicago Tribune Press Service.]

Washington, D. C., May 24.—The names of 380 United States soldiers missing in action were made public today by the war department. Casualties are included from the Asiatic, Central Pacific, European, Mediterranean, and Southwest Pacific areas.

Twenty-three Illinoisans are listed, including nine Chicagoans.

The casualties listed are from the European area except where otherwise indicated in brackets.

CHICAGO AND VICINITY.

Adler, 2d Lt. Robert L.—Mrs. Betty W. Adler, wife, 7130 Jeffery av.

Brocco, Tech. Sgt. John E.—Mrs. Anna Brocco, mother, 6042 S. Justine st.

DePeder, 2d Lt. Angelo J.—Mrs. Jean H. DePeder, wife, 1016 W. 31st st.

Elkin, Tech. Sgt. Charles A.—Charles D. Elkin, father, 7209 Roosevelt rd., Forest Park.

Knight, Sgt. Thomas G.—Mrs. Frances K. Knight, mother, 4227 Konrad av., Brookfield [S. W. Pacific].

Mackin, Staff Sgt. John J.—Mrs. Helen Mackin, mother, 7713 Jeffery av. [Medit.]

Pott, Pvt. John—Mrs. Robert Pott, mother, 221 W. 104th st. [Medit.]

Krumholz, Staff Sgt. Robert A.—Mrs. Anna C. Krumholz, mother, 7442 N. Claremont av.

Mandella, Staff Sgt. Bernard L.—Sylvester J. Mandella, father, 512 Mohawk st., Joliet.

Mariska, 2d Lt. Howard H.—Mrs. Harriet H. Mariska, wife, 157 S. La Verne, Oak Forest.

Mulhall, 2d Lt. Phillip E.—Mrs. Marcella M. Mulhall, wife, 6414 N. Ridge blvd.

Swanson, 2d Lt. Girard H.—Ziegner Swanson, father, De Kalb.

Thompson, 1st Lt. Richard W.—Mrs. Mabel Hughes, mother, 4417 School st.

Walsh, 2d Lt. John E. Jr.—Mrs. Mary E. Walsh, mother, 7529 Ridgeland av.

Weimer, Maj. Lew A.—Joseph M. Weimer, father, 805 Mapleton av., Oak Park.

DOWNSTATE ILLINOIS.

Scavarda, Staff Sgt. Louis—Joseph Scavarda, father, Wilsonville [Cent. Pacific].

Flinn, Flight Officer Edward L.—Mrs. Hazel G. Flinn, wife, 333 13th st., East Moline.

Mullane, 2d Lt. James F.—Mrs. Mary V. Mullane, wife, 711 Rear Baugh av., East St. Louis.

Peterson, Staff Sgt. Donald C.—Mrs. Adeline C. Peterson, wife, New Baden.

Rasmussen, Sgt. Gilbert L.—Mrs. Juanita C. Rasmussen, wife, Tampico.

Saleda, Tech. Sgt. Robert L.—Mrs. Florence J. Saleda, mother, 117 E. Marquette st., Ottawa.

Sievers, 1st Lt. Edward A.—Mrs. Phyllis L. Sievers, wife, Westmont.

Walker, Staff Sgt. Willis C.—Mrs. Inez Walker, mother, 1102 Monroe st., Charleston [Medit.].

INDIANA.

Anderson, 1st Lt. Charles F.—Hardy L. Anderson, father, 4525 Johnson st., Gary.

Butler, Staff Sgt. Harold J.—Mrs. Alta M. Butler, mother, 4461 Massachusetts st., Gary.

Crouse, Staff Sgt. Arthur D.—Mrs. Mae Golda Crouse, mother, 4935 W. 45th av., Gary.

Roche, Staff Sgt. George O.—Mrs. Virginia M. Roche, wife, 217 Conkey, Hammond.

MICHIGAN.

Tiefenthal, 1st Lt. Dexter E.—Mrs. Lena Tiefenthal, mother, Allegan.

Waldron, Staff Sgt. Harold G.—William H. Waldron, father, Breckenridge.

George, Tech. Sgt. Lloyd H.—Mrs. Anna M. George, mother, 758 Hancock av., Muskegon [S. W. Pacific].

Stults, Sgt. Harold E.—Kenneth Stults, father, 684 Catherine st., Muskegon [Medit.].

Zisler, Pvt. Clarence J.—Mrs. Doris Zisler, mother, Van Dyke [Medit.].

WISCONSIN.

Hiltgen, 2d Lt. Harold L.—Miss Dorothy R. Fowler, friend, Thiensville [Medit.].

Lindstrom, 2d Lt. John W.—Albert W. Lindstrom, father, 820 Grignon st., Kaukauna [Medit.].

Lord, 1st Lt. Clifford V.—George L. Lord, father, 165 N. 74th st., Milwaukee [Medit.].

Giles, 2d Lt. Robert L.—Mrs. Mary H. Giles, mother, 706 N. Central av., Marshfield.

Goldinger, 2d Lt. Wilmer R.—Mrs. Marie L. Goldinger, mother, 1318 McArthur av., Ashland.

Harrison, 1st Lt. Jack S.—Mrs. Clara Marie Harrison, mother, 317 N. Baldwin st., Madison.

Wieseckel, Staff Sgt. Clarence M.—Mrs. Dorothy Wieseckel, mother, Menasha.

Ryan, Tech. Sgt. Bruce E.—Mrs. Laurel K. Ryan, wife, La Farge [Cent. Pacific].

VETS' BENEFIT MEASURE FACES ANOTHER DELAY

Washington, D. C., May 24 (AP).—Prospects of early agreement on an omnibus veterans' benefit measure faded perceptibly today when a senate-house committee attempting to work out a compromise decided to abandon meetings for several days. The interval was arranged for committee members to meet separately, survey their positions, and determine whether they can make any concessions.

An agreement on government loans to buy homes, farms, or businesses, announced yesterday by Chairman Rankin [D., Miss.] of the house conferees, turned out today to be no agreement at all. Trouble arose when it came to putting the loan into legal language.

Missing in Action

(Story in adjoining column.)

Sgt. R. L. Saleda [left], Lt. P. E. Mulhall, and Sgt. C. A. Elkin [right].

Lt. G. H. Swanson [left], Lt. H. H. Mariska, and Sgt. R. A. Krumholz [right].

Sgt. T. G. Knight [left], Lt. A. J. De Peder, and Maj. L. A. Weimer [right].

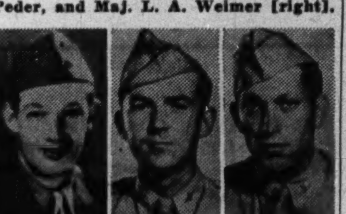

Pvt. John Pott [left], Lt. J. E. Walsh Jr., and Lt. R. L. Adler [right].

6 FROM ILLINOIS IN NAVY LIST OF 46 CASUALTIES

[Chicago Tribune Press Service.]

Washington, D. C., May 24.—The navy department today made public the names of 46 casualties of the United States naval forces [navy, marine corps, and coast guard] not heretofore released on navy department casualty lists. They include

Lt. J. J. McNulty Jr. [left], J. J. Duffin, and Lt. W. R. Doerr [right].

7 dead, 12 wounded, and 27 missing. Six of the casualties are from Illinois, including three Chicagoans. They are:

CHICAGO AND VICINITY.

Doerr, William R., lieutenant, U. S. N. R., missing—Parents, Mr. and Mrs. Charles John Doerr, 9706 S. Winchester av.

Duffin, James Joseph, aviation radioman 2d class, U. S. N. R., missing—Wife, Mrs. Alice M. Duffin, 6926 Bishop st.; parents, Mr. and Mrs. James Joseph Duffin Sr., 8206 S. Winchester av.

McNulty, James Joseph Jr., lieutenant, U. S. N. R., missing—Wife, Mrs. Marguerita Cleary McNulty, 227 Sheridan rd., Kenilworth; parents, Mr. and Mrs. James Joseph McNulty, 174 Linden st., Winnetka.

Trotter, Sherman Birge, pharmacist's mate 2d class, U. S. N. R., wounded—Wife, Mrs. Amelia L. Trotter, 1002 N. Central Park.

DOWNSTATE ILLINOIS.

McConnell, John Robert, carpenter's mate 3d class, U. S. N. R., wounded—Wife, Mrs. Margie Jane McConnell, 1360 E. Moore st., Decatur.

Terry, Harvey, hospital apprentice 2d class, U. S. N. R., missing—Wife, Mrs. Dixie Fern Terry, 319½ E. Main st., Clinton.

WISCONSIN.

Barrett, Harold Elsworth, ensign, U. S. N. R., missing—Father, James Raymond Barrett, 1716 Farewell st., La Crosse.

Czaplicki, Roman Casimir, aviation machinist's mate 2d class, U. S. N. R., missing—Uncle and aunt, Mr. and Mrs. Joseph Czaplicki, 2829 S. 15th st., Milwaukee.

Aurora Flyer Missing in Raid Over Germany

Lt. Foster S. Stolp, 23, navigator on a B-17 Flying Fortress, has been missing in action since a raid over Germany May 11, his parents, Mr. and Mrs. Ray N. Stolp, 330 N. Lake st., Aurora, were notified yesterday. A graduate of West High school, Aurora, Lt. Stolp was attending Iowa State college at Ames when he went into service. He received his wings last Aug. 14. His father is an investment banker.

STENOGRAPHERS
A NICE PLACE TO WORK
Beginners or experienced for pleasant diversified work in small centrally located lake front office Ideal working conditions with post-war security. Paid vacations. 40-hr. week. Time and one-half for overtime.
GAGE BROTHERS & COMPANY
18 South Michigan Avenue

FEDERAL JUDGE REBUKES WOLL IN HAUPT TRIAL

Judge John P. Barnes of federal District court sharply rebuked United States Atty. Woll yesterday in Hans Max Haupt's treason retrial for referring, in his opening statement, to evidence the court previously had ruled inadmissable.

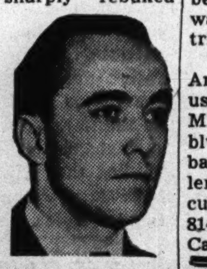

U. S. Atty. Woll.

Testimony in the trial will begin this morning. First witness will be Ernest Peter Berger, a fellow saboteur with Haupt's son, Herbert. Herbert Haupt was executed. Berger was brought to Chicago from a federal prison, where he is serving a life sentence.

Woll had referred to the fact that Hans Haupt had received from Herbert money that the younger Haupt brought to the United States from Germany.

Defense Contests Statement.

This drew immediate objection from Paul A. F. Warnholtz, defense attorney, on the ground that the court earlier this week suppressed an envelope containing $2,550 and a suitcase of clothing seized by federal bureau of investigation agents in the Haupt home. The court had ruled that Haupt, who signed a waiver of search, had not been competent to waive his constitutional rights.

Judge Barnes immediately ordered the jury to retire. Woll then explained that he intended to produce a witness who would testify that Haupt told him about the money he received from Herbert.

"The very fact that I sustained that motion [to suppress the evidence] should be a red flag to you," Judge Barnes told Woll. "You should have taken the matter up with the court before you began your opening statement."

Court Squelches Woll.

Judge Barnes then asked for a copy of the indictment and after glancing thru it, observed, "It is one of the overt acts in the indictment, but how are you going to prove it? It seems——"

Woll attempted to interrupt.

"One thing you must learn is that if you are going to practice before me you are not going to talk me down. When I am talking, you are to keep quiet," said the court.

Judge Barnes then finished reading the indictment, and asked for a copy of the Constitution.

Mistrial Is Threatened.

"If you are going to put in evidence acts you do not establish by two witnesses I will grant a new trial," he told Woll.

[The Constitution provides that no one shall be convicted of treason except upon the testimony of two witnesses to the same overt act or by confession in open court.]

Woll apologized to the court, the jury was recalled, and the prosecutor finished his opening address.

Warnholtz then outlined the case for the defense.

He emphasized there was only one defendant in the present trial—Hans Haupt. Herbert Haupt, the executed saboteur, he said, is not on trial.

Six Men, Six Women on Jury.

Selection of the jury was completed shortly before the noon recess. Judge Barnes told the six men and six women jurors, and the two alternates, that they would not be locked up during the trial, as was the jury in the first treason trial.

The jury members: Charles J. St. Amand, 1503 E. 53d st., terminal usher for the Rock Island railroad; Miss Emma Scott, 917 S. Austin blvd.; Mrs. Ellen Hinckley, Lombard, housewife; Mrs. Ella M. Givler, Naperville, employed by a calculating company; Joseph Callner, 8142 Evans av., president of the Callner Towel Service, Inc.; Earl Davis, Woodstock, file trimmer; Guilford H. Rothfuss, 2073 Greenleaf av.; Fred M. Rank, 112 Elmhurst st., Crystal Lake, fireman for the Chicago & North Western railway; Mrs. Lillian Lewis, 8247 Carpenter st., housewife; Mrs. Mildred Elwing, 1504 Edgewater av., housewife; Mrs. Fannie Joy, 5416 Ferdinand st., housewife, and Wilbert A. Laakso, 8633 Laflin st., city electrician.

Veterans of Current War Are Initiated by Legion

More than 250 veterans of this war were initiated into the American Legion last night in a 3d district ceremony in the Woodlawn post's headquarters at 6308 Woodlawn av. The young veterans became members of the 36 posts in the 3d district, which has a membership of more than 8,000 and is recognized in the Legion as the largest district in the country.

U. S. AGENT KILLS DOCTOR, 75, HELD ON DOPE CHARGE

Hope, Ark., May 24 (AP).—Dr. Walter G. Allison, 75 year old physician recently arrested on a narcotics charge, was shot to death in his office today after two federal agents had gone there to question him.

Joseph Bell, chief of the narcotics division at Kansas City, Mo., said his deputy, William Schaffer, of the Little Rock office, shot Allison when the physician pulled a gun from his safe and opened fire on them. One of Allison's bullets struck Schaffer in the arm.

About 10 days ago Allison was arraigned at Texarkana and bound over to the grand jury under $1,000 bond on a charge of violating the narcotics law.

GIRL, 23, FIGHTS OFF KIDNAPERS; CUT WITH KNIFE

Miss Margarette Meade, 23, a merchandise buyer for Montgomery Ward & Co., yesterday successfully fought two men, one armed with a knife, who dragged her into their automobile. She had alighted from a bus at Central and Potomac avs. and was walking to her home at 5434 Kamerling av. when the hoodlums seized her. A third man sat at the car wheel. She battled her captors until they threw her from their car at Laramie and Potomac avs. They kept her purse. Miss Meade was slightly cut with the knife of one of the men, and was given medical aid at St. Anne's hospital.

TONIGHT
Hear DON ARTISTE famous pianist and these pianos advertised over
WCFL Tonight at 5:15 and 10:15 P.M.
Good Used GRAND $159 $3.00 week
CONVERTED SPINET $119 Terms: $2.50 Week
Good Used PIANO Smallest Standard Size Keyboard Full 88 Note $35 $1.50 Week
Open DAILY Until 9 P.M.
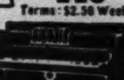
Minimum Payment
DO NOT RISK ONE CENT 30 DAYS' TRIAL
Trade in Your Old Piano
On advertised pianos, money refunded if unsatisfactory
WAREHOUSE NO. 39
S. Ashland Av. & 39th St.

FINE CLOTHES for MEN

Relax
in the finer quality and correctness of
A. STARR BEST
SPORTS APPAREL
For that Decoration Day week-end, your regular vacation perhaps, or any outdoor summer occasion . . . whether you are an active sportsman, a spectator or just a fellow who likes to loaf around . . . A. STARR BEST again offers a complete assortment of the right things to wear.
SPORT COATS . . . Shetlands, tweeds and cheviots . . . Neat twills and checks in all the popular shades . . . . 25.00 to 45.00
LEISURE COATS . . . Pure worsted gabardine in natural tan or blue 32.50
SLACKS . . . Flannels, gabardines and tweeds, in a wide assortment . . . . . . 10.50 to 35.00
SPORT SHIRTS . . . The season's most popular styles . . . plain and fancy . . . all designed for comfort . . . . 3.50 to 10.00
SWEATERS • BATHING TRUNKS
TENNIS SHORTS • TRACK SHIRTS
WHITE SHIRTS • BATH ROBES
A. STARR BEST
ESTABLISHED 1902
11 to 15 NORTH WABASH AVENUE
Just North of Madison Street

Have you heard about . . .
"chic"
PERMANENT WAVE
Complete HOME KIT 59¢
(INCLUDING 50 CURLERS)
You will be delightfully amazed how easily you, too, can give yourself a beautiful, long-lasting permanent with exquisite curls and luxurious waves. All you need is "CHIC" —America's greatest permanent wave home kit value.
It's as simple as A-B-C. Even a child can do it. "CHIC" is safe to use on all types of hair. No machines . . . no electricity . . . no harmful chemicals and no ammonia.

Each "CHIC" kit includes 50 curlers, shampoo, wave set —everything you need for 59c . . . nothing else to buy.
Liggett's
THE REXALL DRUG STORES
CHICAGO EVANSTON JOLIET

ADVERTISE IN THE CHICAGO TRIBUNE

Here's what Pontiac Dealers are doing
FIXING CARS RIGHT!
FIXING CARS ON TIME!
FIXING 'EM AT REASONABLE PRICES!

Pontiac dealers are making every effort to conserve precious time for car owners. This means fixing your car *right* the first time . . . and have it ready and waiting for you *on time*. And, because our mechanics are carefully chosen and trained and because our equipment is modern and efficient, we can perform necessary car service work at reasonable prices. We urge you to make full use of our time-saving, money-saving, car-saving service facilities.

Pontiac Service
PONTIAC AUTHORIZED SERVICE
OWNERS TELL HOW PONTIACS KEEP ROLLING!

PENNSYLVANIA—"I have driven my Pontiac 102,450 miles. I am not a slow driver, do not baby a car and demand the utmost in stamina."—J. R. B.
GEORGIA—"I believe the Pontiac is one of the best built cars on the market. I have driven my 1938 Pontiac 98,000 miles and the motor sounds like it is good for 98,000 more."—R. L. M.
WE BUY ALL MAKES AND MODELS OF USED CARS
CHICAGO
SOUTH
COMMUNITY MOTORS, INC. 235 East 33rd St.
COMMUNITY MOTORS, INC. 7734-38 Stony Island Ave.
EDGAR FITZPATRICK, INC. 7727 S. Ashland Ave.
KOLE MOTORS, INC. 5343 S. Ashland Ave.
MAC KAYE MOTOR SALES 9228 So. Chicago Ave.
TONY PIET MOTOR SALES 6617 S. Western Ave.
ROSELAND AUTO SALES 10954 So. Michigan Ave.
LAKE TEMPLE MOTORS, INC. 6035 Cottage Grove
WEST
CHICAGO AVE. MOTOR SALES 2412-14 W. Chicago Ave.
HENDRICKSON MOTOR CO. 4624 W. Washington Blvd.
EMIL MARES MOTOR SALES 1502 Cermak Rd.
PEOPLES MOTOR SALES 3152 Ogden Ave.
NORTH
FRANKLIN-WEBER MOTORS 6111 N. Clark St.
GROSSINGER MOTOR SALES 2658 Lawrence
CHARLES R. HEARN, INC. 5300 Broadway
DICK JOHNSON MOTORS 5940 North Western Ave.
LOEBER PONTIAC CO. 1111 No. Clark St.
WARNER MOTOR SALES, INC. 958 Diversey Parkway
WARNER MOTOR SALES, INC. 3637 Southport Ave.
NORTHWEST
COMMUNITY MOTORS, INC. 2510 Linden Pl.
HOWARD M. FERGUSON 5815 W. North Ave.
IRVING PARK PONTIAC CO. 5010 Irving Park
MONT CLARE MOTOR SALES 6903 W. Grand Ave.
SUBURBAN
CHARLES J. BERANEK MOTORS 3249 S. Grove Ave. Berwyn, Ill.
BARTELL MOTOR CO. 5233 W. Cermak Rd. Cicero, Ill.
WHITNEY MOTOR SALES CO. 4954 Main St. Downers Grove, Ill.
NORTH SHORE PONTIAC CO. 1820 Ridge Ave. Evanston, Ill.
MARCHI BROS. GARAGE 136 North First St. Highland Park, Ill.
SUBURBAN MOTOR SALES 28 West Chicago Ave. Hinsdale, Ill.
NOBLE MOTOR SALES 30 E. St. Charles Rd. Lombard, Ill.
FIFTH AVE. PONTIAC SALES 900 S. Fifth Ave. Maywood, Ill.
SUBURBAN PONTIAC 800 Madison St. Oak Park, Ill.
RIDGE MOTORS, INC. 200-08 N. Northwest Highway Park Ridge, Ill.
LUDLOW MOTOR CO. 19 S. Sheridan Rd. Waukegan, Ill.
SHAVER MOTOR CO., INC. 429 Fayette St. Hammond, Ind.

Here's How To Share Your Cab
When you share your cab—do as other smart folks do. Pay only your pro rata share of the fare as shown on meter. Thus you save money and help conserve tires and gasoline.
Lowest Rates
CHECKER CAB
MONroe 3700

ARMY REPORTS 414 YANKS HELD BY NAZI FORCES

22 Illinois Men Among War Prisoners.

[Chicago Tribune Press Service.]

Washington, D. C., May 24.—The names of 414 United States soldiers who are held as prisoners of war by Germany were made public today by the war department. They include 22 from Illinois, of whom nine are Chicagoans.

CHICAGO AND VICINITY.

Chavez, Pvt. Louis—Mrs. Jennie T. Chavez, mother, 420 S. Sangamon st.

Green, 1st Lt. Louis—Mrs. Jeanette F Green, wife, 3242 W. Division st.

Grunwald, Pvt. Harold C.—Mrs. Helen Grunwald, mother, Forest Park.

Kelly, 2d Lt. George M.—Mrs. Anne J. Kelly, mother, c/o Mrs. M. T. Griffin, Apt 432, 1327 W. Grenshaw st.

Harlow, Tech. Sgt. George L.—Mrs. Mabel D Harlow, mother Green Bay rd., Waukegan.

McGee, 2d Lt. Owen D.—Mrs. Mary B. McGee, mother, 7405 Euclid av.

Peterson, Staff Sgt. Robert T.—Bror T. Peterson father, 2330 W. 115th st.

Rasmussen, Staff Sgt. Max A.—Mrs. Ruth Rasmussen, wife, 8632 Blackstone av.

Richardson, Pvt. Donald N.—Mrs. Louetta Pasley, aunt, 1626 N. Whipple st.

Warekois, Pvt. 1st Class Eugene A.—Mrs. Marcella Warekois, mother, 7220 Stewart ave.

Watters, 2d Lt. James G.—Mrs. Hilda A. Watters, mother, 3655 N. Marshfield.

DOWNSTATE ILLINOIS.

Bauman, Tech. Sgt. Everett J.—Mrs. Bertha Bauman, mother, Sullivan.

Bobbitt, Pvt. 1st Class James M.—Mrs Lillie P. Heggie, aunt, Wilmington.

Bornhauser, Pvt. 1st Class Leland C.—Mrs Hilda C. Bornhauser, mother, Highland.

Carpenter, Sgt. William R.—Mrs. May Carpenter, mother, 615 E. Main st., Marion.

Delaughter, Staff Sgt. William G.—Mrs May Delaughter, wife, 2275 E. Hickory st., Decatur.

Retherford, Pvt. Francis J.—Mrs. Pauline C Retherford, wife, 208 Maple av., Carrollton.

Sessor, Pvt. William E.—Mrs. Minnie M. Sessor, mother, Homer.

Sester, Tech. Sgt. Joseph R.—Mrs. Elizabeth M. Sester, mother, Genoa.

Teichgraeber, Sgt. Robert T.—Mrs. Emma A. Teichgraeber, mother, Collinsville.

Vanderhoof, Tech. Sgt. Merl Q.—Mrs Cora A. Vanderhoof, mother, Newton.

White, Pvt. Louis J.—Mrs. Hazel I. White, wife, 900 N. 3d st., Springfield.

INDIANA.

Behm, Tech. Sgt. Paul H.—Mrs. Elfrieda S. Behm, mother, 839 Union st., Michigan City.

Lustgarten, Pvt. Leonard J.—Mrs. Lillian Lustgarten, mother, 6040 E. 6th pl., Gary.

MICHIGAN.

Wiersema, 2d Lt. Nathaniel—Mrs. Mary Jane Wiersema, wife, 1033 Washington st., Grand Haven.

WISCONSIN.

Deboer, Pvt. Willard J.—Issac Deboer, uncle, La Crosse.

Bondowski, Pvt. Roman E.—Leonard F. Bondowski, brother, 730½ Bridge st., Wausau.

Hagopian, Pvt. Sam—Mrs. Gulenia Hagopian, mother, 1240 Milwaukee av., Racine.

Hansen, Tech. Sgt. Roy B.—Mrs. Vivian Hansen, mother, 22 Jefferson av., Oshkosh.

Johnson, Pvt. Gerhard A.—Mrs. Anna Johnson, mother, Eland.

Johnson, Tech. Sgt. Herbert R.—Mrs. Annetta Johnson, mother, Dallas.

Kraemer, Pvt. Edwin J.—John L. Kraemer, father, Spring Green.

Peterson, 2d Lt. Dale A.—Herman A. Peterson, father, Nye.

Premeau, Pvt. Violis G.—Mrs. Violet M. Fandry, sister, 5118 N. 31st st., Milwaukee.

Ranney, Pvt. Richard R.—Mrs. Marie Ranney, mother, 214 15th av., Menomonie.

Rossman, Staff Sgt. William J.—Mrs. Marguerite Rossman, mother, 1428 Chatham st., Racine.

St. John, 2d Lt. Eugene E.—Mrs. Eleanor C. St. John, wife, 316 Holmes st., Janesville.

Schultz, Sgt. Louis C.—Mrs. Ethel F. Schultz, wife, 1618 N. 12th st., Sheboygan.

Welton, Pvt. Kenneth W.—Mrs. Jenny Welton, mother, 1128 24th st., Monroe.

Wolf, Sgt. John V.—Mrs. Lucy H. Wolf, mother, 324 5th av., Eau Claire.

Held Prisoner by Germany

(Story in adjoining column.)

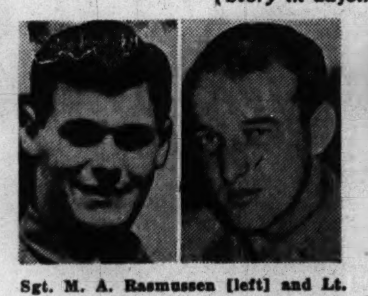

Sgt. M. A. Rasmussen [left] and Lt. J. G. Watters.

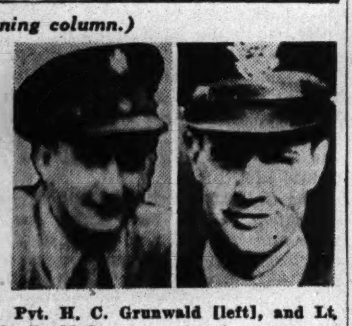

Pvt. H. C. Grunwald [left], and Lt. O. D. McGee.

Sgt. H. T. Peterson [left], Pvt. E. A. Warekois, and Lt. G. M. Kelly [right].

Lt. Louis Green [left], Pvt. D. N. Richardson, and Sgt. G. L. Harlow [right].

NURSE WHO SERVED IN PACIFIC ATTENDS WOUNDED IN PLANES

Second Lt. Seraphine Petrocelli, 32 E. 98th pl., was among flight nurses who yesterday accompanied wounded service men in hospital planes from the west coast to the east. A veteran of action at Guadalcanal, New Caledonia and the New Hebrides Islands, she spent a year in the South Pacific, and has been stationed in the United States since late January of this year. Her parents are Mr. and Mrs. Dominick Petrocelli.

Lt. Seraphine Petrocelli.

HELD TO JURY AS BURGLAR.

Lawrence Scapardine, 24, of 7329 Dorchester av., said to be an ex-convict, was held to the grand jury in bonds of $12,500 by Judge William V. Daly in the Felony court yesterday on three charges of burglary.

U. S. HAS BALES OF EVIDENCE IN SEDITION TRIAL

BY PHILIP WARDEN.

[Chicago Tribune Press Service.]

Washington, D. C., May 24.—The government is planning to introduce as evidence in the sedition trial so many papers, pamphlets, and other publications that even the huge government printing office might find it impossible to reproduce copies for each of the 29 defendants, Joseph W. Burns, one of the prosecutors, told the court today.

A statement to this effect was made by Burns during a prolonged debate this afternoon in the absence of the jury. The object of the debate was to find a method of giving every defendant and his counsel an opportunity to examine the government's exhibits before they are introduced in evidence. No decision was reached.

Trial Delayed Two Hours.

Proceedings in the morning session were delayed two hours by the absence from the court room of James J. Laughlin, a defense attorney. Laughlin, who was absent because of other business, had arranged for another defense attorney to represent his two clients.

One of the clients, Robert Noble, decided overnight that he wanted to represent himself in the case, and that Laughlin's arrangement would be unsatisfactory. The judge previously had ruled that Noble was not capable of exercising his Constitutional right of defending himself and ordered the United States marshal to bring Laughlin to the court room.

Work Out Exhibit System.

The rest of the morning session was spent working out a numbering system for government exhibits. Peter Gissibl, former Chicago Bund leader and now a Waukegan, Ill. tailor, was put on the witness stand momentarily in the afternoon session and then taken off to allow William N. McLeod Jr., assistant to the clerk of the house, to identify some Bund letters taken from the files of a congressional committee.

Friend of the Yanks

A. J. writes: "I will be 26 on June 30. I am employed by a firm making flying suits for the army and navy. I was sent to the induction station April 6, and placed in 1-A[L]. Previously I was classified 2-B. I understood that under the new regulations I should be returned to that classification, but my local board says they can do as they please about it."

ANSWER: Sect. 2, Par. 3 of local board memorandum 115 amended May 12 states: "A registrant age 18 thru 25 found to be disqualified for any military service or found to be qualified for limited service only may be retained or placed in class 2-A or 2-B if he is 'regularly engaged in' an activity in support of the national health, safety or interest, or in war production." Nothing is said about the registrant having to be a "necessary man"—just so he is employed in some of these activities.

E. W. R. writes: "In Monday's column, you told a veteran he was at liberty to apply for and accept any employment he desired if he did so within 60 days of date of discharge. Why does he have to apply within 60 days?"

ANSWER: The United States employment service says he doesn't have to apply within 60 days of date of discharge, but if and when he does accept employment and he doesn't like his job, he has to leave such employment before being employed therein 60 days. If he stays on the job more than 60 days he must secure a certificate of availability in the regular maner, but if he leaves the job before he has been on it 60 days, he does not need a certificate of availability.

A. E. Y. writes: "I am a discharged army man and I thought I would like to go up to Alaska to see my brother and get a job to be near him. I might also like to file on a homestead. Can you tell me if transportation is now available?"

ANSWER: A letter from the department of the interior on the subject states: "It should be borne in mind that due to circumstances resulting from the war, travel to Alaska at this time is restricted to those whose presence there is considered essential to war connected activities. Alaska is largely dependent upon imports of food and manufactured goods from the continental United States, and no unnecessary burden must be imposed during the war upon either the shipping facilities or the local economy. Travel to Alaska is under the jurisdiction of the Western Defense Command and 4th army, Alaska Travel Control, 1331 Third Avenue building, Washington 25, D. C."

NOTE: We have been advised there are openings for radio broadcasting engineers, announcers, writers, and production men in the the army. Personnel in active military service who are interested are directed to write Armed Forces Radio Service, 6011 Santa Monica blvd., Los Angeles 38, Cal., giving their A. S. N. and a brief resume of all experience and training. Practical experience reinforced by technical training is desired.

Truck Rams Trolley Car; 50 Passengers Shaken Up

Street car traffic at Western av. and Var Buren st. was tied up for 45 minutes early yesterday by a collision between a truck and a trolley car. Some 50 passengers on the street car were shaken up. Police said that the truck, owned by the Olson Transport company, 2222 S. Western av., and driven by Leonard Holden, 24, of Sheboygan, Wis., struck the street car and forced it off the tracks.

America's Finer Tea

Stimulating and Satisfying

"SALADA" TEA

107 CAB STANDS • 24 HOUR SERVICE

YOU SAVE

—WE CONSERVE

Living costs, MORE; cab rides, LESS—*precisely 7.47¢ less per average trip in 1943 than in pre-war 1941.* You save money—we conserve vital material. 'Tis patriotic and wise to economize.

GO BY YELLOW

PHONE CALUMET 6000

BUY MORE WAR BONDS AND STAMPS

WALGREEN DRUG STORES

FINE TOILETRIES AT MODERATE PRICES

GLAMOUR for your legs

Cool as a breeze

Lovely as nylon

1. EATONS "SILK FINISH," 6 ounces..29c
2. "AQUACADE" BY HELENA RUBINSTEIN..$1
3. SUTTON "LEG COLOR," 6 ounces....59c
4. DAGGETT & RAMSDELL Make Up..$1
5. DOROTHY GRAY "LEG SHOW," 10-oz..$1
6. HIND'S DURATION LEG-DO, 4-oz..25c
7. STOCKING STICK by Armand.......39c
8. BETH HORTON Hair Remover Pads 3 for 25c
9. KAY DAUMIT "SU-DO".........$1

Plus 20% Federal Excise Tax on Toiletries

THE STORE FOR MEN

MARSHALL FIELD & COMPANY

Washington and Wabash

Store Hours, 9:45 a. m. to 5:45 p. m

COOL SPORTS COATS

Tailored from 8-ounce woolens $37.50

Sports coats take off weight!—without losing any of the casual, napped appearance, the soft feel of regulation tweeds and Shetlands. These are superbly tailored—with all the suaveness and easy drape you've had in your heavyweight coats—from a newly developed summer-weight wool weighing only eight ounces to the yard. In solid camel, cocoa, royal or midnight blue, tan Glen plaid and tan self-pattern. 38 to 46, in regulars, shorts and longs. Stop in and try them on today!

Tropical Worsted Slacks—Tailored with finesse from feather-weight wool. Cocoa, beige, seal brown, blue and green in 32 to 40. $17.50 Other wool slacks from $10.95

Fifth Floor

Step up your appearance with herringbone rayon gabardine

SPORTS SHIRTS $10.95

Made by The Shirt Makers Guild

When you turn from Victory gardener to country gentleman, here's the shirt to complete your smartest sports outfit. It's distinctively, richly conservative. Expertly tailored by the famous Shirt Makers Guild from herringbone gabardine of smooth acetate rayon in a soft cream shade—pencil- or chalk-striped or solid. In-and-outer model in small to extra-large sizes.

First Floor

THE STORE FOR MEN—MARSHALL FIELD & COMPANY

EDUCATIONAL

Bryant & Stratton COLLEGE
Get ready now for the changes ahead. Through our Superior Secretarial training, acquire the talents needed to assure you a preferred position of prestige and permanence.
Day or Evening Classes
Enroll Today
Executive-Secretarial, Review and "Brush-up," Shorthand, Stenotypy, Typing, Accounting, Bookkeeping, Comptometry, Dictaphone, Civil Service courses.
For Catalog, Visit, Write or Phone
18 S. Michigan Ave. Tel. Rand. 1575

ACCREDITED SUMMER COURSES
COLLEGE • HIGH SCHOOL
SECRETARIAL • MUSIC
Speed up your education through this short summer term—earn extra credits, or make up work. Wide choice of accredited subjects—day or evening—for men and women, teachers—pre-professional, engineering, science, and music students. Full semester credit in each subject. Enroll NOW!
TERM STARTS JUNE 19
CENTRAL YMCA COLLEGE
19 SOUTH LASALLE - CHICAGO - CENTRAL 6787

ST. JOHN'S
MILITARY ACADEMY
All that is good in a boy is carefully developed and encouraged at the hands of the expert St. John's faculty. Maj. S. K. Brown will be glad to tell you about St. John's, Delafield, Wis. Phone him at Randolph 3456 for an appointment. Early enrollment necessary.
Room 1660, Field Bldg.
135 S. LA SALLE

GRAMMAR
Study Your Own Language FIRST!
Summer Classes. Day & Eve'g. Enroll Now.
Write, Call, or Phone for Details
THE ENGLISH STUDY GROUPS
Chicago's Unique School for Adults
Margaret Hewitt, A.B., Director
116 South Michigan Ave. Phone: FRA. 0135
TENTH YEAR

Be a LAB. and X-RAY Technician
Medical Laboratory Technician
U. S. Government needs laboratory Technicians
3 to 10 months' course. X-Ray, Urinalysis, Bacteriology, Basal Metabolism, Blood Chemistry, Laboratory Technique. Free Placement Bureau. Day & Eve. Classes. Get FREE catalog.
Chi. Col. Lab. Tech.
410 S. Michigan. Web. 3230

THE SUMMER SCHOOL
ART
Landscape Painting
Fine Arts, Industrial Design, Advertising, Interior Decoration, Crafts, Dress Design, Teacher Training. Accredited. Starts June 26
Children's Classes
Catalog. Call Central 7081
Michigan at Adams, Box 157
INSTITUTE OF CHICAGO

FAR-sighted men and women are mastering Russian now. Native instructors, small classes insure rapid progress.
30 N. Michigan (at Washington) FRANklin 4341
BERLITZ

CAMP SAGAWAU
FOR TEEN-AGE GIRLS
200 beautiful acres near Lemont, Ill. Private lake, tennis, riding, many other sports and camp crafts. Two-week period, $22 for Girl Reserves, $24 for others. June 28—July 11, 7th and 8th grade girls. July 12—August 22, high school girls.
Call or Write for Camp Booklet T-80
YWCA 203 N. Wabash, Chicago, FRA. 0760

GREGG COLLEGE
INTENSIVE COURSE
FOR BUSINESS AND GOVERNMENT
Stenographers • Secretaries • Accountants
Court Reporters URGENTLY NEEDED
Don't delay preparing to do your part. Register NOW. Accelerated War Program. Call, write or tel. STA. 1881 for illustrated catalog.
6 North Michigan at Madison, Chicago

SPEEDWRITING 8 WEEKS
SPEEDWRITING, COMPTOMETRY
STENOGRAPHY, SWITCHBOARD, FILING
DAYS—EVES. BKKPG.—CATALOG FREE
CHICAGO BUSINESS COLLEGE
190 N. State St. Established 1887. FRA. 4122

SPANISH
and Spanish Shorthand
ALLENGOMEZ
116 So. Michigan. DEA. 1298. 1-10 P. M.

COMPTOMETER SCHOOL
Home School of the Comptometer Machine.
Day and Evening Classes
COMPTOMETER CO.
1230 Merchandise Mart, Chicago, Ill.
Superior 9603

STENOTYPE SCHOOL of Chicago
Offers Complete Secretarial Training.
Day and Evening Classes Now Forming
9 W. Washington St. RAN. 4540

OPTOMETRY
18 Months in Morning Class 24 Months Evenings
Opportunities for Men Women of Mature Years
MONROE COLLEGE OF OPTOMETRY
180 N. Wacker Drive, Chicago CEN. 3444

DRESS MAKING
Learn DRESS DESIGNING, Pattern Drafting, Dressmaking or Millinery for your own use or as a trade. Day or Eve. Free booklet "R"
MASTER COLLEGE, 400 S. State Street

Chicago TECH College
Engineering, Electricity, Drafting, Radio, Welding
Day-Evening Classes
Spare Time Courses
Free Details. Phone Cal. 8200
42 Tech Bldg. 2000 S. Mich. Ave.

DALE CARNEGIE INSTITUTE Midwest Division
Effective Speaking. Human Relations. Personal Development.
20 E. Jackson Blvd. Harrison 2165-6

ILLINOIS Institute of TECHNOLOGY
The Consolidation of
ARMOUR AND LEWIS INSTITUTES
3300 S. Federal St. VICtory 7200

WALTON SCHOOL of COMMERCE
Learn Accounting
Day & Evening Classes or Home Study
1161R—332 S. Michigan Ave., Chicago 4

DePaul UNIVERSITY
Liberal Arts, Law, Commerce, Music, Drama, Secretarial. Day, and evenings. Call, write or telephone. CENtral 8194 for bulletin.
64 EAST LAKE ST., CHICAGO

NU Northwestern University
Evanston and Chicago, Illinois. Eleven full-time schools. Downtown evening classes. Write for catalog now.

moser SECRETARIAL STENOGRAPHIC
DAY AND EVENING COURSES
WRITE OR CALL FOR FREE BULLETIN
57 E. JACKSON WABash 7377

BUY MORE WAR BONDS AND STAMPS

FLOOD OF ARMY SALES RUMORS STIRS U. S. PROBE

Harness to Check Hints of Scandalous Deals.

BY HAL FOUST.

[Chicago Tribune Press Service.]

Washington, D. C., May 24.—Rep. Harness [R., Ind.] said today that as a member of the house military affairs committee he was going to dig to the bottom of scandalous reports regarding the army's disposition of surplus equipment and supplies. Hearings, started yesterday, will be resumed tomorrow with a number of army men scheduled as witnesses.

"Women of America who early in the war contributed nylon hose to the salvage drive are entitled to know whether their stockings became tow ropes for gliders or whether they were renovated and resold for $5 a pair," said Rep. Harness. "I've heard that thousands of pairs were sold by the army for 5 cents a pair to New York operators who reconditioned many of them for their peddlers."

Clayton Questioned.

His statement amplified his preliminary interrogation yesterday of W. L. Clayton, surplus war property administrator. Without disclosing details, Clayton told the committee that he too had investigated some of the scandals in army sales and had taken steps to prevent repetition.

Harness, continuing, said other reports he proposed to investigate include:

1. That the signal corps is about to destroy $850,000 worth of equipment at its Lexington, Ky., depot.

2. That at one southern depot the army solved its problem of disposing of its surplus supplies by burying them with a bulldozer. It also is reported that civilians are digging up and selling an assortment of articles including second-hand tires.

Tools Sold as Junk.

3. That farm tools, such as shovels, have been sold by the army at the junk price of 1½ cents a pound and then resold to the public by junk dealers at second-hand prices.

4. That buyers have been able to get truck bodies from military stations at junk prices.

Harness is author of a bill before the military committee to create a national reconversion board charged with the disposal of surplus war property during and after the war. Similar duties are now performed by Clayton under an executive decree rather than congressional authorization. Clayton, who was appointed in February, said he will be ready to recommend legislation relating to his job within another two weeks.

The board proposed by Harness would consist of one representative each from the war, navy, and treasury departments, one from the Reconstruction Finance corporation, and four from private industry, all to be appointed by the President with senate affirmation.

OPA CHIEF HOLDS OUT HOPE FOR 'A' CARD TIRES SOON

Washington, D. C., May 24 (AP).—Charles F. Phillips, the office of price administration's new chief of rationing, said in an interview today that "A" card drivers can expect their first new tires since the start of the war when monthly allocations of synthetics climb to 2 million from the May quota of 1,400,000.

And from the office of the rubber director, where the allocations are set, it was learned that production of passenger car tires probably will reach the 2 million mark some time in October, November, or December.

As for gasoline, Phillips said there was "nothing to indicate" that the "A" ration can be increased during the present quarter, ending July 1, and that any boost in the third quarter will be dependent on allocations from the petroleum administration for war.

McCahey Elected 12th Time as School Board President

James B. McCahey was elected to his 12th one year term as president of the board of education yesterday with support of all board members except Mrs. Walter F. Heineman, and Samuel Levin, who was absent. Mrs. Heineman also cast the only vote against McCahey last year.

Bernard J. Majewski, who nominated McCahey, was unanimously named vice president to fill the vacancy caused by the death last fall of Nels H. Olson.

In nominating McCahey, the only nominee, Majewski said the president has done an outstanding job of school administration, giving the public "free service which could not be bought at any price."

Vote Bond Payment.

Evidence of his ability, Majewski said, was a board action just before the election, calling for payment on Aug. 1 of all of a $22,300,000 school bond issue of 1934 in a financing plan which, it was estimated, will save taxpayers 15 million dollars in the next 10 years.

Eleven million dollars' worth of the bonds will be refunded at 1¼ per cent annual interest instead of 4½ per cent. Sale of these bonds to the Illinois company of Chicago, comprising 34 financial institutions, was approved.

When the bonds were issued, the schools owed teachers about 25 million dollars after a series of payless pay days, Majewski recalled.

Mrs. Heineman Criticizes.

Mrs. Heineman charged that under McCahey, "the board has violated the principles of democracy in denying the minority the right to criticize.

"No matter what other qualifications a candidate may have—and Mr. McCahey has many good qualities—if his decisions and practices have been against democratic principles I can not vote for him. The record of appointments and demotions under this administration has been a blot on our schools."

Mrs. Heineman was the only dissenting voter, also, on the recommendation by Supt. Johnson that John J. De Boer be transferred from Chicago Teachers college to Herzl Junior college. McCahey and Johnson made statements refuting implications in a morning newspaper [not THE TRIBUNE] that a proposed new Teachers college curriculum has been modified in accord with De Boer's ideas. Johnson was criticized by some groups for shifting De Boer without a hearing.

IT'S DESERTION TO QUIT WAR JOB, SPENCER AVERS

William H. Spencer, regional war man power director, last night termed "deserters" civilian war workers who quit their jobs for less essential ones with a better prospect of post-war security, and predicted a more acute labor shortage with afflict the Chicago area in three to six months.

Spencer spoke at a meeting sponsored by the National Association of Personnel Directors in the Morrison hotel and said that in the absence of a labor service law the WMC would have to adopt more stringent methods in this area to avert a potential shortage of 90,000 workers by September. He blamed a "peace psychosis" for a growing national apathy toward production of war materials, which he said was accentuated by the "limited successes" on battlefronts in the last few months.

"Optimistic statements by persons in both high and low places have done much to develop this," he said. "It is interfering with the mobilization, allocation, and utilization of man and woman power, and it is still spreading. It is just wishful thinking, for there are no facts to back it up. We will be uncertain and confused until we know whether our military efforts are successful or merely a prelude to a long campaign of bitter fighting."

Steel Salaried Workers Pick Independent Union

A national labor relations board election of salaried employes in the south works of the Carnegie-Illinois Steel company May 18 was certified by the NLRB in favor of the Salaried Employes' association, an independent union, Sen. Walker Butler, attorney for the association, said yesterday. The association received 360 votes against 194 for the United Steel Workers' union [CIO], he said.

PRICES LOWERED ON FRESH FRUITS AND VEGETABLES

Price decreases in both fresh fruits and vegetables will become effective today for the next week under changes in community ceiling prices announced by the office of price administration. Included are yellow onions at 16 cents for 3 pounds, down 7 cents; white onions off 4 cents to 3 pounds for 24 cents; original pack tomatoes, down 4 cents a pound to 25 cents; peas a cent a pound lower at 19 cents; reductions of a cent a pound in egg plant to 15 cents; carrots to 5 cents; Florida and Texas oranges to 8 cents; and all varieties of cabbage at 10 cents for 2 pounds, down a cent.

NOT GUILTY PLEA ENTERED; ARMY TRIES SWANCUTT

CAMP ANZA, Cal., May 24 (AP).—A plea of innocent to all four counts of a murder charge was entered tonight by Lt. Beaufort G. Swancutt of La Crosse, Wis., at his court martial trial for the slaying of four persons last March 5 after a party in an army officers' club.

Lt. Swancutt.

The plea was entered at the opening of a night session after the 12 officer military panel held that Swancutt was sane at the time of the shootings.

The night session, which marked the actual start of the trial on the murder charges, began after a three hour recess following termination of a sanity hearing.

Knew Right from Wrong.

Delivering its verdict almost immediately after testimony by the last witness on the sanity issue, the court gave its opinion that Swancutt was able at the time of the shootings to distinguish between right and wrong and to adhere to the right.

It said the accused man now has the mental capacity to understand the nature of the proceedings against him.

Claim No Motive.

The shooting of Dorothy Douglas and Lourdine Livermore, both 19, took place in the Officer's club. Capt. Aubrey G. Serfling, Swancutt's superior officer, was fatally wounded in his quarters a few minutes later. Policeman Arthur B. Simpson was killed subsequently in near-by Arlington.

Altho counsel for the accused maintains there was no motive for the deaths of the first three, the prosecution has intimated that it intends to establish one.

COUNTY, TO SAVE TAX, DEVALUES FORD'S ESTATE

Mt. Clemens, Mich., May 24 [Special].—Virtually 1 million dollars was lopped off the assessed valuation of the Edsel B. Ford estate in Lake township, near here, today to prevent the lush tax revenues from the estate to fade thru sale to a public institution.

The $3,000,000 estate includes the residence of the late motor magnate and hundreds of acres of undeveloped land. Previously assessed at $2,657,050 on the township rolls the property now will be carried at $1,700,004, Supervisor Adrian A. Lingeman said.

Mrs. Eleanor Clay Ford, widow of the late president of the Ford automobile empire, recently announced the estate was for sale for $500,000. Sales agents for the property, however, said a private purchaser who faced annual taxation approximating one-fifth of the purchase price, would be impossible to find and cited the probability that the Lake St. Clair shoreline property might be sold to a public institution.

Hunt Prowler as Slayer of Night Man at Garage

Police were searching for a prowler yesterday as the slayer of Arthur Gilbertson, 50, night man at the R. G. Lydy parking garage at 215 Lake st. Gilbertson, who roomed at 418 N. Carpenter st., had been shot in the head. His body was found early yesterday in the women's room in the garage. Cash drawers in the office had been ransacked. A. W. Clair.

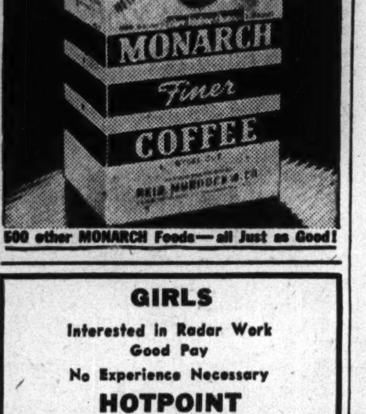

500 other MONARCH Foods—all Just as Good!

GIRLS
Interested in Radar Work
Good Pay
No Experience Necessary
HOTPOINT
5660 W. Taylor St.

MONEY LOANED on FURS
GET CASH IMMEDIATELY!
COLD STORAGE on PREMISES
INSURANCE at your VALUATION
STRICTLY CONFIDENTIAL
WE LOAN THE LIMIT!
Why not have the use of extra cash while your garments are cared for?
WE WILL BUY OR MAKE LIBERAL LOANS ON DIAMONDS, WATCHES, JEWELRY OLD GOLD AND PERSONAL PROPERTY
Highest Cash Prices Paid
Lowest Interest Rates—Get our Free Appraisal
Private Loan Rooms
Open Daily till 6 P. M.—Mon. and Sat. Nights till 9 P. M.
LEVINSON'S LOANS INC.
739-41 North Clark St. Phone Delaware 3720
Over 50 Years of Fair Dealing
Convenient FREE Parking on Our Own Lot Directly Across the Street

Greatest fine food values in Chicago
Gimbel's
RESTAURANT AND COCKTAIL LOUNGE
30 W. Randolph St.
COMPLETE LUNCHEONS FROM 75¢

WHITE'S the thing

The SANTOS
GOLD RED CROSS SHOES
You'll love their wonderful fit, their easy going comfort. Add a sparkle to your spirits with w-h-i-t-e . . . and step forth in cool summer charm . . . $6.95
ROBERT ALLEN, inc.
TWO LOOP STORES
58 E. MADISON 22 E. ADAMS
Open Monday, 12 Noon to 9 P. M.

SHELL CONTAINERS NEEDED! One hundred pounds of waste paper will make containers for fifty 75 mm. shells. Save a bundle of paper a week and keep our guns firing.

THE FRESHER . . . THE BETTER!

APPLE "HONEY" HELPS KEEP OLD GOLDS FRESH!

• You want fine tobacco, of course. But you want it fresh! A mist of Apple "Honey," the nectar of luscious apples, is sprayed on Old Gold's fine tobaccos to help hold in the natural freshness.
"*Something new has been added*" to these tobaccos. It's Latakia, a costly imported leaf that gives richer flavor. *Try Old Golds and see why they have won a million new friends.*
LISTEN TO: Bob Crosby and His Orchestra, Sunday Evenings, NBC also Allan Jones and Frankie Carle's Orchestra, Wed. Evenings, CBS
Buy more War Bonds than you think you can afford!

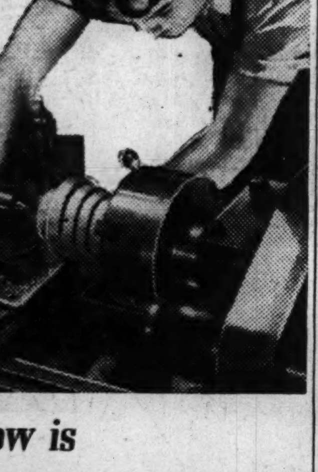

How is

YOUR HAIR

Standing the War?

WAS your hair lusterless and dry when you brushed it this morning? Or was it oily and stringy? Is your scalp laden with itchy exuvia caused by industrial dust, heat, and dirt? Such conditions impair the healthy appearance of your hair and call for proper hygienic care, such as afforded by Thomas treatment.

The reliable Thomas method has helped more than a quarter-million other persons during the past 20 years, and is worthy of your careful consideration. It removes your dandruff scales, and relieves scalp itch caused by exuvia or dandruff flakes. It leaves your scalp tingling with a fresh, new, healthy feeling, which you'll surely enjoy. Come in today and see for yourself exactly what Thomas treatment is and how it works. No charge is made for consultation or advice—in private.

WORLD'S LEADING HAIR EXPERTS

THE THOMAS'

Loop—30 W. Washington St.
(Separate Depts. for Men and Women)
South Side—749 W. 63rd St.
West Side—4010 W. Madison
North Side—4753 Broadway
Milwaukee, Wis.—212 W. Wis. Ave.
11 A. M. to 8:30 P. M. SAT. to 7 P. M.

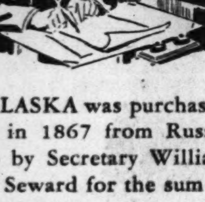

ALASKA was purchased in 1867 from Russia by Secretary William H. Seward for the sum of $7,200,000.

Two years before this important event in our history, Millers National Insurance Company was chartered. Founded in 1865, this strong American company is deeply rooted into American life and tradition.

Next time your fire insurance comes up, specify one of these strong local companies to your insurance man.

MILLERS NATIONAL
Insurance Company
ILLINOIS FIRE
Insurance Company
OF CHICAGO
ILLINOIS' OLDEST FIRE INSURANCE COMPANIES

NEEDED FOR WAR!

Save a bundle of waste paper each week and save some boy's life.

VICTIM'S THREAT TOLD AT TRIAL IN LOVE SLAYING

Doctor's Display of Gun Described to Jury.

Washington, D. C., May 24 [Special].—Dr. John F. Lind, 56, was described as a pistol packin' psychiatrist as well as a philandering one by a parade of witnesses who followed Mrs. Marguerite Miller to the stand today in her husband's murder trial.

Mrs. Margaret Fien.

Robert I. Miller, 67, veteran criminal lawyer on trial for Dr. Lind's murder, has advanced a threefold defense for his fatal shooting of the physician Feb. 21 while the latter sat with Mrs. Miller in an automobile in front of a department store in downtown Washington. The plea consists of self-defense, temporary insanity, and the "unwritten law."

Mrs. Margaret Fien, niece of Mrs. Miller, testified that Dr. Lind brought Mrs. Miller to the Fien home last September and displayed a revolver, remarking, "I expect to see and shoot him first. I feel far more capable of handling a gun than Bob Miller. If any one gets killed, it won't be me."

Husband Supports Testimony.

Her husband, Edward A. Fien, an employe of the United States maritime commission, supported her testimony. He admitted on cross-examination that Dr. Lind had "polished off three or four highballs" before showing the gun to Mrs. Fien, but added, "So had all of us."

Next came Mrs. Margaret Doris Werner, who said she often had seen Mrs. Miller and Dr. Lind together at their favorite rendezvous, a grill across from the library of congress. She said she once saw Dr. Lind remove a pistol from his overcoat pocket and place it in a pocket of his suit coat.

Three witnesses were called in support of Mrs. Miller's testimony she had been giving Dr. Lind money and paying some of his bills.

Reiterates Extort Story.

Before leaving the stand, Mrs. Miller, who is 42, reiterated that Dr. Lind had extorted money from her by threatening to tell Miller of their romance and said she had been in the habit of buying at least $20 or $25 worth of food for the Lind household every week.

She also paid the premiums on Lind's life insurance, had a radio and a heater installed in the automobile in which he was slain, and bought a new canvas top for the car, she said. She used money her husband had given her to pay his own bills, she admitted.

Lets Husband's Bills Go.

"You mean to say that you let Bob Miller's bills slide, while he went deeper and deeper into debt, in order that Lind's credit might be saved?" inquired H. Mason Welch, chief defense counsel.

"Yes," she replied, hanging her head.

On one occasion, however, she cashed some of her insurance and turned the checks over to Dr. Lind, she recalled.

"I don't know whether that was the time he got into trouble with another woman," she said.

TRIED TO HALT GAMBLING, SAYS CAPT. CONNELLY

Police Capt. Thomas Connelly declared yesterday at his trial before the civil service commission that he personally made 68 raids and did everything else in his power to suppress gambling in the Summerdale district while he was commander there. He has since been assigned to the Morgan Park district.

His trial was the last of those of nine captains who were charged with conduct unbecoming police officers and neglect of duty for allegedly permitting gambling. The complaint against him set forth 273 instances to support the charges.

His case, with those of the others, was taken under advisement by the commission. Walter L. Gregory, president, said the commission is studying the mass of evidence.

Steelcote
RUBBER ENAMEL

Made with rubber plasticizer, the ingredient that gives Steelcote its flexibility that sets it apart from ordinary enamels. This flexibility makes Steelcote Rubber Enamel easy brushing...self leveling...no brush marks. Will not crack, chip, check or peel...covers in one coat. Dries overnight...paint today and use tomorrow.

USE STEELCOTE RUBBER ENAMEL FOR REFINISHING RADIATORS, BICYCLES, REFRIGERATORS and AUTOMOBILES
"WEARS LIKE STEEL"

A PRODUCT OF STEELCOTE

Sold at all good hardware and paint stores. For name of nearest dealer phone Randolph 8181. W. D. Allen Mfg. Co., 566-70 West Lake St., Chicago, Ill.

Oh Yeah?

(Copyright: 1944: By The Chicago Tribune.)

Part of Diversey Pkwy. Will Be Closed Today

Diversey pkwy. will be closed between Damen av. and Western av. from 9:15 a. m. to 4:30 p. m. today, Otto K. Jelinek, planning engineer of the Chicago park district, said yesterday. The closing will allow repairs to be made on the Diversey bridge over the north branch of the Chicago river. Pedestrians will be allowed to use the bridge.

MRS. BALLARD OF 'I AM' CALLED IN ESTATE QUIZ

Judge John F. O'Connell issued citations yesterday for the appearance of Mrs. Edna W. Ballard, head of the I Am cult, and Mrs. Marjorie Brinkly, one of her followers, in Probate court June 9 to account for missing assets in the estate of Miss Mary Windsor, 75, a retired Detroit school teacher who died May 13 in County hospital,

Miss Windsor was being treated for a stomach ailment, but a postmortem examination disclosed this did not cause her death. An inquest was continued to June 8 pending a chemical analysis of her vital organs. The grand jury will begin an investigation of her death the following day.

The probate citations were requested by Atty. Don M. Peebles and Jack Rubens, an investigator for the public administrator. Rubens said $4,000 to $5,000 of the $10,000 Miss Windsor brought to Chicago in March has not been found. Her will, written by Mrs. Brinkly, named Mrs. Brinkly executrix. Mrs. Brinkly lives at 29 Quincy st., and Mrs. Ballard in the Stevens hotel.

SUSPEND PRESIDENT OF MARKET COMPANY FOR RATION FRAUDS

James E. Sotos, president of the Chicago Market company, a wholesale meat firm at 209 E. 61st st., who was charged with buying and using stolen ration certificates forged for 502,387 points, was suspended yesterday from dealing in meats, fats, and edible oils until they are no longer rationed.

John F. Manierre, regional hearing commissioner for the office of price administration, who ordered the suspension, called Sotos a "direct black market operator." He reprimanded both State Sen. Norman C. Barry, attorney for Sotos, and Robert B. Johnstone, the OPA attorney, during their questioning of witnesses.

Nick Selimos, operator of a restaurant at 740 S. Wabash av., who was suspended at a previous hearing, testified he bought 200,000 red ration points from Sotos for $600. Sotos said he paid $25 on six occasions to a man identifying himself as "John Craig" for helping him get the points. "Craig," he said, pretended to be a member of a ration board at 6052 Cottage Grove av. Manierre said he doubted the story.

MURDER VICTIM SNELL'S REALTY BRINGS $172,600

Many of the real estate holdings of Amos J. Snell, Chicago multimillionaire murdered mysteriously in his west side mansion in 1888, were sold last night at an auction attended by more than 1,000 persons in Hotel Sherman.

The sale disposed of 19 parcels of real estate, described as income producing property, farm land near Chicago, and near-loop vacant lots. It brought $172,600. The sale must be submitted to Judge U. S. Schwartz of Superior court for final approval. The highest bid—$60,000—was made by A. I. Appleton, 1739 Wellington av., for farmland near McDonald and River rds., northwest of the city.

One heir, Amos J. Snell, a grandson, bid for some farm property, but did not obtain it. Eleven heirs, including four grandchildren, will share in the estate, valued at $800,000. Liquidation was begun in 1941, after the death of Snell's last surviving child.

EXECUTE TWO ITALIAN ADMIRALS.

LONDON, May 24 [AP].—The German radio said that Italian Admirals Inigo Campioni, governor of Rhodes, and Luigi Mascherpa, governor of Leros, were shot today by decree of the Fascist court at Parma for offering no resistance to the allies after Italian peace negotiations.

You might love a place like this ...where DINING is a stately, pleasant ritual

You'd love the hint of old-time *pomp*...... the *flavoring* of gracious ceremony...... that's been a part of dining at HENRICI'S for three-quarters of a century.

You'd love the way that almost *every*body lingers over meals..... the leisure of another age—that's never *quite* gone out of style..... at HENRICI'S.

You'd smile, perhaps, at bold and useless ornament so dear to frilled and petticoated ladies of the 80's...... you might find a welcome sensing of escape from *modern* things...... if you would dine .... where *dining* is a stately, pleasant ritual.... at HENRICI'S.

HENRICI'S
CHICAGO'S MOST FAMOUS RESTAURANT
on Randolph between Clark and Dearborn

Chicago Tribune correspondents in Washington and thruout the world are seasoned reporters whose work you have known for years. Tireless in their search for news, they cover every significant event and report it from the American viewpoint.

THE BOARD OF JUDGES FOR THE PABST POST-WAR EMPLOYMENT AWARDS

CLARENCE DYKSTRA
President, University of Wisconsin

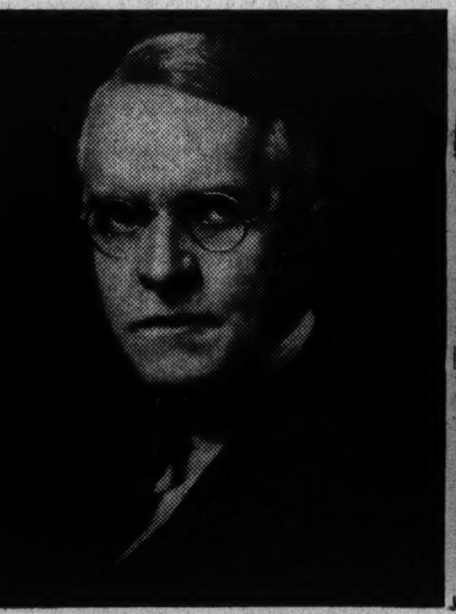

WESLEY C. MITCHELL
Professor of Economics, Columbia University

BEARDSLEY RUML
Treasurer, R. H. Macy & Co. and Chairman, Federal Reserve Bank of New York

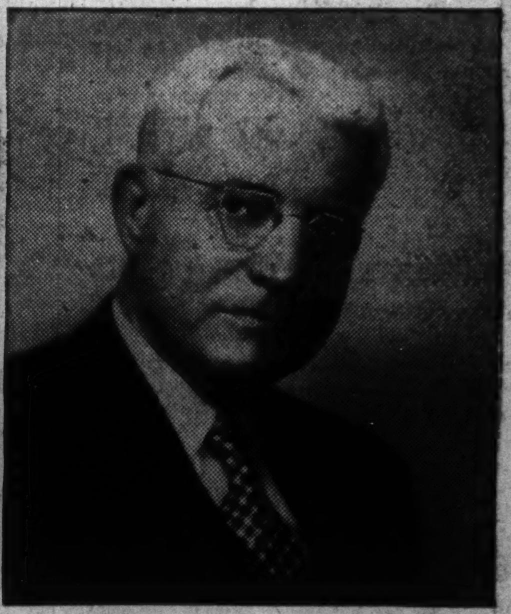

ALEXANDER F. WHITNEY
President, Brotherhood of Railroad Trainmen

The Board of Judges Announces the Winners of the $50,000 Pabst Post-War Employment Awards

Winner of the First Award of $25,000

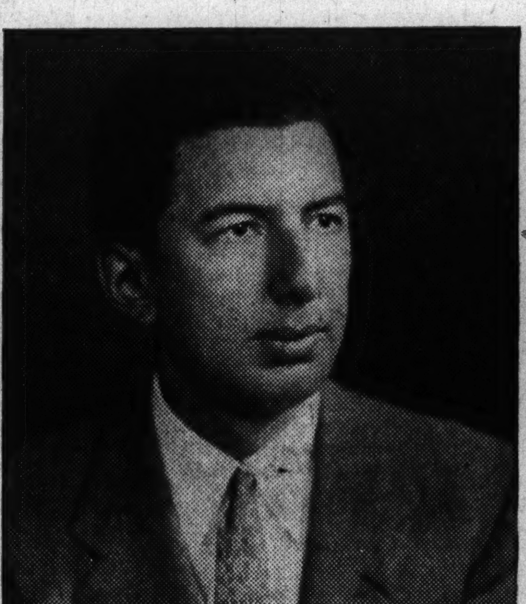

HERBERT STEIN, 7005 Aspen Avenue, Takoma Park, Maryland. Since January, 1942, Mr. Stein has been Chief of the Economic Analysis Section of the War Production Board. Twenty-eight years old. Born in Detroit, Michigan. Graduate of Williams College, Williamstown, Mass., where he majored in Economics. Post-graduate, University of Chicago. Member of Phi Beta Kappa. Mr. Stein, winner of the First Award of $25,000, is author of a book entitled, "Government Price Policy in the United States during the World War."

Winner of the Second Award of $10,000

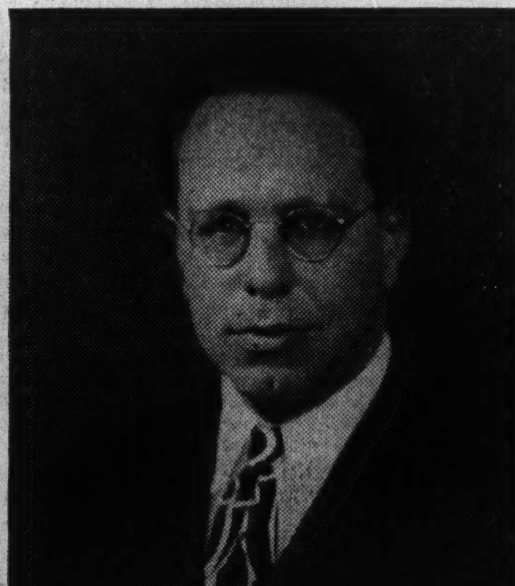

LEON H. KEYSERLING, 3234 N Street, N.W., Washington, D.C. Mr. Keyserling is General Counsel for the National Housing Agency. Thirty-six years old. Born in Charleston, S.C. Graduate of Columbia. Post-graduate, Harvard Law School and Columbia. Member of Phi Beta Kappa. Co-author of "Social objectives in Education." Member of American Economic Association; American Political Science Association; American Bar Association. Mr. Keyserling, winner of the Second Award of $10,000, is now engaged in planning for post-war housing.

Winners of the Additional 15 Awards of $1,000 each

WROE ALDERSON, Lewis Tower, Philadelphia, Pennsylvania
Rev. Dr. JOHN F. CRONIN, S.S., St. Mary's Seminary, Baltimore, Maryland
GROVER W. ENSLEY, 4129 North Henderson Road, Arlington, Virginia
MORDECAI EZEKIEL, 5000 Allendale Road, Washington, D. C.
JOSEPH M. GILLMAN, 5396 Earlston Drive, Washington, D. C.
LEO GREBLER, 4417 Warren Street, N.W., Washington, D. C.
EVERETT E. HAGEN, 7015 Fordham Court, College Park, Maryland
ALBERT GAILORD HART, Iowa State College, Ames, Iowa
ASHER LANS, 21 West Street, New York City
RUTH P. MACK, 430 West 116th Street, New York City
ROLF NUGENT, 60 Gramercy Park, New York City
JOHN H. G. PIERSON, 3424 Q Street, N.W., Washington, D. C.
Major LYLE M. SPENCER, 0-510180, Special Service Station NATOUSA, A.P.O. Postmaster, New York
DOROTHY K. and JOSEPH J. SPENGLER, 2240 Cranford Road, Durham, N. C.
ROSS STAGNER, 7 Oakley Avenue, Pittsburgh, Pennsylvania

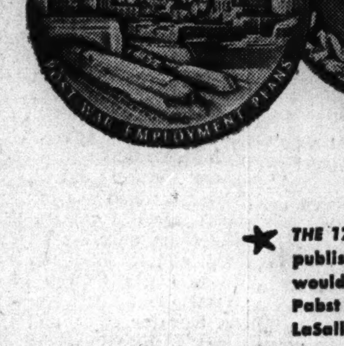

★ THE 17 WINNING PLANS are being published in booklet form. If you would like a copy, simply address Pabst Brewing Company, 221 North LaSalle Street, Chicago, Illinois.

Copr. 1944, Pabst Brewing Company, Milwaukee, Wisconsin

THE Pabst Awards were established in observance of the 100th Anniversary of the founding of our business. Their purpose was to stimulate the best thinking of Americans toward the solution of the broad problem of post-war employment in the United States.

Because of the nature of the competition, we did not expect to receive more than a few thousand entries at most. Yet, when the manuscripts were in and counted, they reached the almost incredible figure of 35,767.

We are grateful to *all* those who submitted manuscripts for the Awards—those who did not win, as well as the winners—for their part in making the competition an unqualified success. To the judges, whose final selections were made from manuscripts identified by number only, our deep appreciation for a difficult job magnificently done.

Copies of the winning plans are being turned over to responsible officials of the Government. In addition a booklet containing the 17 winning manuscripts will be available for study by any individual or agency interested in the problems of post-war employment.

PABST BREWING COMPANY

Chicago Daily Tribune
THE WORLD'S GREATEST NEWSPAPER
FOUNDED JUNE 10, 1847
16 ★ THURSDAY, MAY 25, 1944.
ENTERED AS SECOND CLASS MATTER MAY 14, 1903, AT THE POSTOFFICE AT CHICAGO, ILL., UNDER ACT OF MARCH 3, 1879.

All unsolicited articles, manuscripts, letters, and pictures sent to The Tribune are sent at the owner's risk, and The Tribune company expressly repudiates any liability or responsibility for their safe custody or return.

The entire and absolute freedom of the press is essential to the preservation of government on the basis of a free Constitution. —Daniel Webster.

THE STRIKE RECORD.

Appearing as the first witness before the special house committee investigating the Montgomery Ward plant seizure, William L. Davis, chairman of the war labor board, set forth his theories of industrial relations in time of war. He said that the board regarded almost any industry as a war industry and thus subject to seizure when its operation was threatened by a labor dispute. He believed that the only way to prevent strikes was to give the WLB authority to act summarily. He said that the board was going to take it for granted that it had the power to act in any labor controversy no matter how little the industry involved might be concerned in war production, and that if congress didn't like it, it should say so in another law.

Mr. Davis and the war labor board seem to have forgotten that their function is to see that labor disputes in plants turning out goods useful in war do not occur. Their success is to be measured by the results achieved in preventing strikes in plants turning out materials for the army and navy and not by the extent to which they get the standard contract with its maintenance of membership clause adopted.

In the performance of the job of keeping the industrial peace in establishments turning out war goods, Davis and his associates have failed. This was generally recognized during the coal strikes, and reports from Washington at that time were that the board's life hung by a thread. Altho Davis and the board outlasted that crisis and now seem to be in better standing with Mr. Roosevelt, their performance in settling war labor controversies has not improved. There are more strikes than ever in the critical industries.

During April, Michigan, which leads all other states in war production, experienced the largest number of labor disputes on record. To mention a few of the recent ones, a foremen's strike threw 50,000 workers out of employment last week. A half million man-days were lost. The strike was terminated in response to an appeal from Gen. Arnold, chief of the army air forces, who said that the strike was "one of the most serious setbacks the air force has had since its inception." Last Thursday night a state-wide teamsters' strike, involving 45,000 truck drivers, was called off and a week's truce has been declared. At the Chrysler plant in Detroit 11,500 employes were idle for eight days.

Nor were the strikes confined to Michigan. Bus drivers, serving 100,000 persons in Pennsylvania, quit work last Friday. Textile unions have struck at Berwick, Pa. Eight hundred employes of Deere & Co. at Moline staged a walkout last week. A story from Seattle told of a strike which threatened to paralyze 40 mills in the lumber industry. The story stated that from between 13,000 and 15,000 workers were already idle there.

Some of the strikes resulted from jurisdictional quarrels between CIO and AFL unions. Some were the result of disciplinary action taken by employers against workers who broke the rules. Many were the result of the failure of the war labor board itself to act promptly on wage adjustment requests agreed to by the employer and employes.

All of these quarrels resulting in interruptions of work could have been prevented if the war labor board had been efficient and had narrowed its operation to war plants. The United States faces a strike crisis because the war labor board, created to prevent strikes, spends so much time meddling in nonwar plants that it doesn't get around to its real job.

BRICKER AND THE CIO.

Once again the people of this country are indebted to Gov. Bricker for some plain speaking. In an address in Houston the other day he dared to speak out boldly regarding the CIO's role in the forthcoming campaign.

Mr. Bricker offered a shrewd estimate of New Deal strategy. Pearl Harbor will be soft-pedaled, but there will be a great hurrah about the peerless commander in chief. Likewise Teheran and what he gave away there will be overlooked and instead there will be paeans of praise for his alleged but unnamed achievements in diplomacy. The talk will be of the indispensability of this paragon among Presidents.

At the same time the CIO's political action committee will be spending its millions of dollars, as Mr. Bricker said, "to take us down the road to state socialism." Any one in his right mind must know that this is the purpose for which the Hillman organization was created and that Mr. Roosevelt is wholly in accord with it, but few Republican spokesmen, except Mr. Bricker, have been honest enough and courageous enough to expose the scheme.

Mr. Bricker has the good sense and the political sagacity to recognize that the Republicans can gain nothing from avoiding the issue that the CIO's committee has raised. The committee is wholly determined to support Mr. Roosevelt and all his rubber-stamp followers. The only effective counter is a frontal assault which will force the Hillman committee to reveal the terms on which it collects its funds and what is being done with them. That is Gov. Bricker's strategy and it proves again his competence as a political leader.

THE LITTLE MINDS MEET BEEF TENDERLOIN.

Steers still carry just as much tenderloin as they ever did, but you cannot go to a butcher and buy yourself a piece of beef tenderloin. The OPA says you can't.

There is a considerable variation in the quality of tenderloin, depending on the quality of the carcass from which it is cut, and OPA price ceilings reflect this variation in quality. The OPA says that housewives cannot tell whether they are getting the quality of tenderloin for which they pay and therefore the OPA cannot police its price policies on such retail sales. For this reason it has limited beef tenderloin sales to hotels and restaurants, the proprietors and stewards of which are supposed to know more than housewives about the grades of meat.

That is the solution the little minds of the OPA have evolved for their problem. Beef tenderloin does not fit itself into the scheme of life as they have set it up and therefore you cannot have any beef tenderloin.

Recently a dairy in Georgia had to pour thousands of gallons of milk down the sewer because it was not allowed to make deliveries on Sunday. Apparently the dairy was required to accept the milk from the farmers who produced it, and it was impossible to carry it over without violating sanitary standards. Another dairy in the southwest substituted horses for automobiles in making deliveries. The restrictions on deliveries were imposed to save gasoline and tires, but the office of defense transportation would not permit this dairy to make any more deliveries with horses and wagons than it or its competitors could make with automobiles.

That is the way that planned society works. If a particular product or a particular merchandising method does not fit into the tight and pretty scheme that some burocrat has set down on paper, it is outlawed, regardless of its usefulness. Anything the little minds cannot understand or control they set out to destroy.

WE LEARN FROM LONDON.

Mr. Churchill, yielding to the demand that Mr. Roosevelt declare himself on the peace policy, did so for him in the house of commons. He opened up a foreign policy debate. Americans by following this discussion may learn what Mr. Roosevelt thinks and, to the extent that Mr. Churchill cares to be explicit, what is proposed for the peace. The British prime minister has no elections on his hands. His leadership isn't in question. He can say what he wants to, much or little.

He didn't say much and said it very well, conveying, as usual, the impression of complete candor. It is to be gathered that Mr. Churchill thinks well of the league of nations. The new order would embody "a great part of what was gained to the world by the structure and formation of the league of nations, but we must arm our world organization and make sure it has overwhelming military power."

The French wanted a league army in 1919, with conscription and a French general staff. Mr. Churchill did not organize his military force. He mentioned it and did not create it. Recently a government spokesman said that a British force serving international purposes under any other than a British general was not conceivable. The league is easy to revive. It has its protocol and its properties. It is constructed to allow expression to the little fellows in the assembly and confine decisions to the big fellows in the council. That is the procedure desired by the framers.

Mr. Roosevelt has been asked to say how his charters are faring in the play of power politics. Mr. Churchill says that the Atlantic Charter "remains the guiding signpost." Mr. Hull said that, too. He was unable to promise that any one would pay any attention to the sign. Mr. Churchill went no further than Mr. Hull, except as he is on record as saying where the sign does not point. Apparently it guides where it is not needed. Where it would affect power politics it is not heeded.

On some details of present arrangements Mr. Churchill was more explicit and explanatory. For one thing he put the De Gaullists in their place. They have not been recognized as the government because the opinion of the French people is not known and cannot now be ascertained. The De Gaulle organization will not be imposed on France as French territory is liberated. The De Gaullists expected to move in with their tribunals of justice and spread partisan revenge in the wake of war, as they have done in Africa. France may be spared that in the period of its recovery.

THE MAGAZINES.

A reader raises the question why almost all the magazines of general circulation published in this country favor the kind of internationalism that would render the United States subservient to England, or Russia, or both. Why, he asks, do the magazines persist in stuffing the subscribers with a diet that offends reason and sentiment?

He might better have directed his inquiries to the editors of the magazines, but we think we can suggest the correct answer. With the fewest exceptions, the magazines are edited in the east. There was a time not so many years ago when some of them could claim a national outlook, but now they are narrowly regional. The views they express are the views of the upper classes in the seaboard area.

The Americanism of the magazines is amphibious. The editors, like Mohammedans, worship with their faces to the east. Across the Atlantic lie their deities and it is to them that they prostrate themselves in their daily prayers.

Research has shown there is room enough in a woman's handbag for a boilermaker's kit complete and bus fare. The bus fare will be found at the bottom.—Pittsburgh Post Gazette.

In backing F. D. R. for a fourth term, Sen. Barkley does not plan to quote extensively from the speech he made attacking the President.—Indianapolis News.

Test Your Horse Sense
By Dr. George W. Crane

Select the answers which you consider best. The last problem counts five points. Then look for the correct answers below.

1. Which one of these is inappropriate in this general grouping?
   Ram Stallion Mare Bull
2. Infantile paralysis is most prevalent in which season? **Early Summer**
   Late Summer Early Winter Early Spring
3. Which one of the following weighs the most?
   Sawbuck Bucksaw Saw Bones Sawhorse
4. A croupier would most likely be found at a
   Hospital Race Track
   Hatchery Gambling House
5. What famous general told his defeated enemies to take their horses home with them to do their spring plowing?
   Napoleon Lee Washington Grant
6. This problem tests your visual imagination. By simply looking at the sketches determine how many rectangular panes of glass will be visible if the storm window A is placed in the normal position over window B.

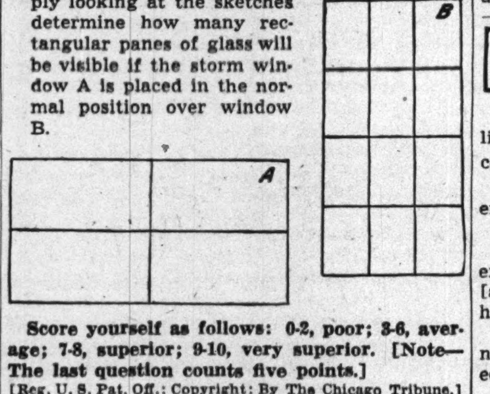

Score yourself as follows: 0-2, poor; 3-6, average; 7-8, superior; 9-10, very superior. [Note—The last question counts five points.]
[Reg. U. S. Pat. Off.: Copyright: By The Chicago Tribune.]

ANSWERS.
1. Mare. 2. Late summer. 3. Saw Bones. 4. Gambling house. 5. Grant. 6. 16 rectangular panes.

A LINE O' TYPE OR TWO

Hew to the Line, let the quips fall where they may. Reg. U. S. Pat. Office

RETURNS FROM GOOSE ISLAND.

The mystery of Goose Island deepens. Its name is generally supposed to have come from the geese-breeding habits of its early Irish settlers, but there are other schools of thought. For example, Flinn's "Standard Guide to Chicago," published for the World's Fair trade in 1893, says: "It derives its name from its shape, which resembles the body of a goose." This far-fetched notion may be dismissed with the remark that it looks more like a leg of lamb. Another and more plausible theory is that the name was borrowed from a much smaller Goose Island, which has vanished.

* * *

The city archives for 1866 contain a report which tells of "a considerable amount of dredging, removing what was called Goose Island, at the junction of the north and south branches with the main river." That is about where the Lake st. bridge stands today. In the Fort Dearborn era, this islet may have been a nesting place for wild geese. After it disappeared, the name floated up the north branch to its present location. We like this notion.

* * *

In 1865 the fact that the north branch canal, which made the region an island, was a private venture for the profit of the Chicago Land company became an issue in the city council. Mayor Rice vetoed an ordinance authorizing the building of a bridge across the canal at public expense with this message:

"Said canal is private property, constructed for the benefit of the owners. . . . The city has no interest in a bridge over the canal, save to insist that it be kept in a safe condition, and kept by the owners."

* * *

Goose Island's most distinguished alumnus was Mayor William E. Dever. In his youth he worked in a tannery there, and his wages carried him thru a night school law course.

[Information from the researches of Frederick Rex, municipal reference librarian.]

RAIN AT NIGHT.

Thunder jars me up from sleep,
For rain is on the way.
White flashes shuttle thru the room;
The air's cool fingers play
About the curtains and my face,
And on my senses lay
A touch of something fresh and moist;
Outside the crickets may
Keep right on with their chirruping—
But rain is on the way.

Old Nature can be rowdy,
Announcing night-time rain;
But when the flash and shaking growl
At last begin to wane,
And eyes and ears enjoy relief
From what was almost strain,
Then, only her deep gentleness
And utter peace remain;
For then she lulls me back to sleep—
With softly drumming rain.

Evan S. Tonian.

Tale of a Silver Tabby.

"Gangway," shouted Ferdinand, my silver tabby, as he flew down the steps and sought refuge under the sofa.

"Are you hurt?" I asked anxiously.

"I'm not exactly sitting pretty," he admitted.

"For heaven's sake, what happened upstairs?"

"Nothing really. The Man of the House dropped his collar button, and quick as a flash I chased it under the baseboard. He's up there now trying to get it out with your tweezers and the flashlight."

"O, fine, fine. And he's due at that dinner in 15 minutes. Wasn't it bad enough that you persuaded the kid to run a little water in the tub for you to wade around in just when the Man of the House was ready for his bath? Sometimes I wish you'd use your head a little more."

"I certainly won't be using my tail for a while," he confessed, waving it cautiously. "But cheer up, my girl, he can't be too angry because he has invited me to a picnic tomorrow."

"A picnic?" I echoed. "That sounds suspicious to me. What, exactly, were his words?"

"Now let me see," mused Ferdinand. "He said, 'How would you like to go out to Dam No. 4 with me tomorrow? I'll take along a bag and a stone and you can make a big splash'."

Eugenia Gerlach Stein.

NO OTHER SPRING.

No other spring can have these lilies of the valley,
These blossomy trees to arch above the greening alley,
No other spring can have the wild crab trees in bloom,
Lacing the air with nature's heady, rare perfume;
No other spring can have these graceful mulberry trees
Veiled now in such pale, lucent tapestries
Like sunlight filtered thru green-netted sieves,
Where morning, noon, and night a gay breeze lives;
No other spring can have this oriole's song of fire,
While the tight buds he feeds on flush open with desire;
No other spring can we fresh, wildwood fancies bring
Nor stand to listen while the bluebells ring.

S'Amuser.

A Voice from the Forest Preserves.

Far be it from me to crab another guy's stuff or to put the ol' de-bunk on his chatter, but this guy Bakrak, who got to be a Duke the way some julep guzzlers got to be Kentucky colonels, has went too far.

His piece of May 22 is the second yarn which makes a crack about takin' his kids on the "rides" in the "forrest-preserves," meanin' Ferris wheels, merry-go-rounds, miniature railroads, an' such. There ain't been no amusement devices like that in our preserves since 1932.

Mebbe the guy is exercising poetic license in reverse English, but it looks to me like he never got no farther outa town than White City or Riverview Park an' never knew the difference.

Buckshot, O. R. S.

Is a low-cut evening gown one of the bare necessities of life? Maxellus.

The invasion will probably resemble a game of chess between masters. After two years of thinking it over, White will move the king's pawn as usual.

CHARLES COLLINS.

Test Your Facts

Below each of the following questions are listed three answers. Make your choice, see the correct answers below, and mark your score:

1. When were the Hawaiian Islands discovered by James Cook?
   [a] 1864. [b] 1821. [c] 1778.
2. What is the word used to signify the preference in inheritance given to the eldest son? [a] Primulacea. [b] Primogeniture. [c] Preheritance.
3. Where are penguins found? [a] At the north pole. [b] At the south pole. [c] At the equator.
4. Trilby was hypnotized by [a] Frankenstein. [b] Svengali. [c] Houdini.

ANSWERS.
1. [c] 1778. 2. [b] Primogeniture. 3. [b] At the south pole. 4. [b] Svengali.

How to Keep Well By Dr. Irving S. Cutter

To the limit of space, questions pertaining to the prevention of disease will be answered. Personal replies will be made under proper limitations, when return stamped envelope is inclosed. Dr. Cutter will not make diagnoses or prescribe for individual diseases.

[Copyright: 1944: By The Chicago Tribune.]

THE HEALING POWER OF GOLD.

THE crippling form of arthritis [rheumatoid] persists as one of our most pressing medical problems. More than a decade has elapsed since the suggestion was made that salts of gold would exert a favorable influence upon the disease. In consequence, the metal has been tried in many quarters.

How does the preparation act? After a few doses, the patient's blood will acquire greater power to destroy bacteria. Inasmuch as this fluid reaches every part of the body, we may assume, with justice, that infections—no matter where they are—will be rendered less virulent. In certain instances, nests of microbes will give up the ghost.

Recent studies have shown that less gold thioglucose can be utilized than has hitherto been the rule. In other words, a mild concentration of the drug in the circulation will possess just about as much germ destroying potency as tho it were far stronger. Within an hour after the injection, this enemy of noxious organisms will be found in the blood. It will be powerful enough to discourage their activity.

But, unfortunately, the chemical is poisonous to many individuals. Can we get around this handicap by employing smaller amounts? The answer is in the affirmative. It is not possible to eradicate completely its annoying reactions but discomfort can be reduced to a minimum. Now and then, however, a patient will be encountered for whom the remedy will be wholly unsuitable. The rule has been adopted—namely, that if toxic symptoms appear—further administration is stopped immediately. It is not resumed for several weeks after all adverse manifestations have vanished.

How frequently will these untoward signs be exhibited? In a rather long series of cases, 42 per cent showed some distress. With many, the compound was given after a proper rest period, whereupon no further trouble was experienced. With others, skin rashes were observed after the product had been used for several months. This emphasizes the importance of constant watchfulness.

What are the indications of poisoning? Chiefly an eruption on the epidermis, varying from a pronounced red blush to blotches resembling measles. If kidney irritation develops, that is the signal to halt the medication. Furthermore, if the cuticle peels or disturbances of the digestive tract or the liver occur, discontinuance is imperative.

Despite these complications, tiny doses have produced excellent results. Fifty-three per cent of a sizable number of patients, under carefully controled management, were markedly improved. An additional 21 per cent were benefited materially, while 12 per cent were slightly better. In other words, in 86 per cent, the plan offered varying degrees of relief. Certainly the procedure is sufficiently encouraging to warrant further trial.

The reason why adverse symptoms may come on is because all of the metal is not eliminated promptly. Some of it is stored and, the longer treatment continues, the more will be retained. There may come a time when interval omission of the drug can be allowed. In turn, this may permit the system to dispose of the surplus. The only difficulty with this maneuver is that certain patients will go backward if the use of the medicine is interrupted. It may seem wise, therefore, to administer it once a week for approximately a month, suspend it for two weeks, and then go back to the regular schedule.

Much of the success of the program will depend upon the coöperation of the patient. We are dealing with what may become a progressively deforming malady. Most sufferers are so anxious to recover that they will go more than half way to attain victory.

HAMMERTOE.

L. M. writes: I am going to undergo an operation for hammertoe on each foot. Will I be able to leave the hospital under my own power or will crutches be necessary?

REPLY.

Within a week after healing you can get about—awkwardly. Good dancers [balancers] convalesce speedily.

ONE SYMPTOM.

J. K. writes: Is fever the start of all respiratory ailments?

REPLY.

At the outset, the temperature is usually elevated but it may not be high. The onset symptom may be pain in the side, a hacking cough, a chill, or nausea and vomiting.

DEEP HEAT.

E. C. K. writes: In diathermy, do you get the benefit of heat or electricity?

REPLY.

The passage of the current generates heat, which is the healing agent.

INORGANIC SALTS.

M. C. writes: How many known minerals are there in the body?

REPLY.

Twenty or more are considered requisite for good health.

NOT RELATED.

A. L. writes: Can asthma result in pulmonary tuberculosis?

REPLY.

No association unless tubercle germs are allowed to lodge within the lungs.

REVERSE LEND-LEASE

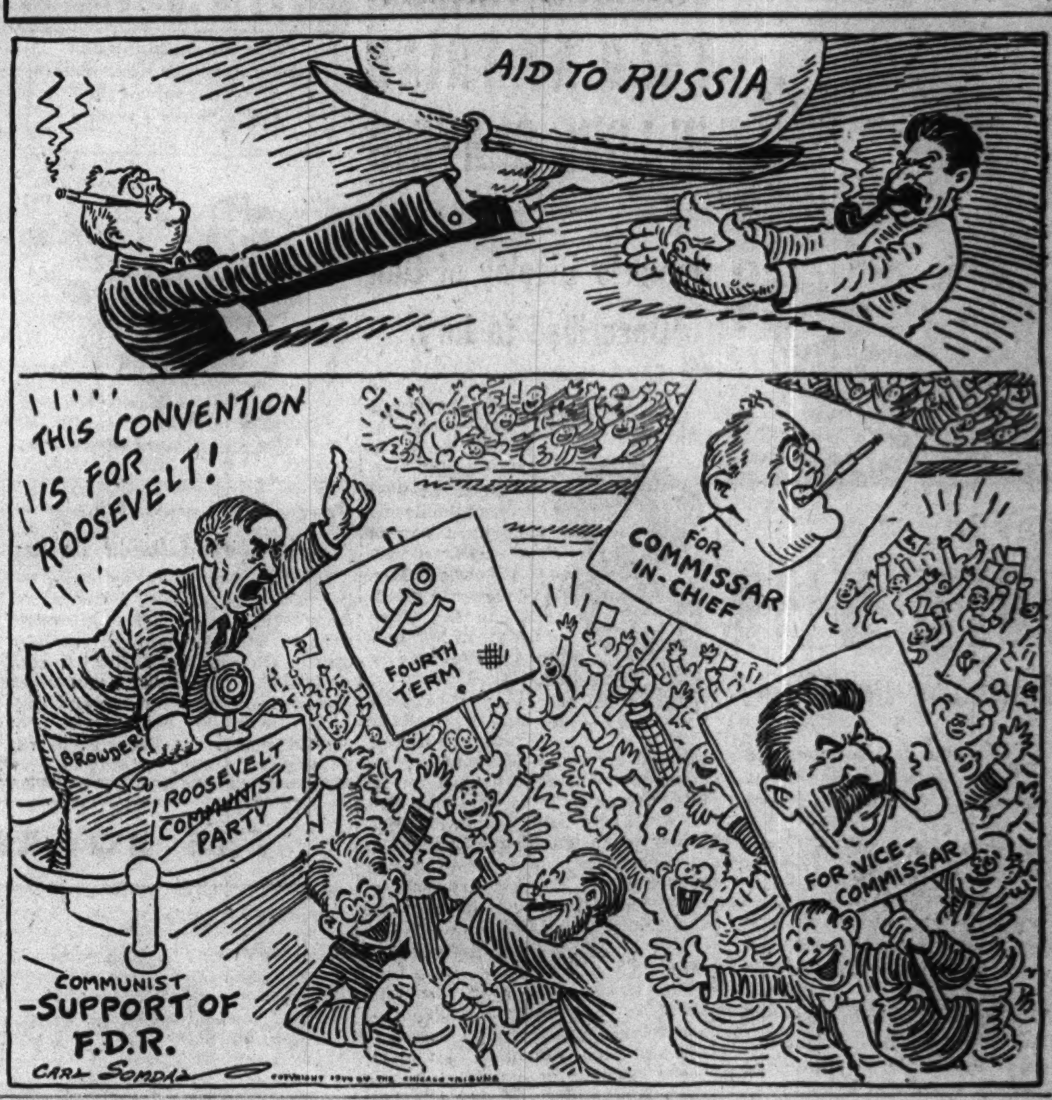

Front Views & Profiles
By MARCIA WINN

Exterminator, Please.

Meet entomology's bad boy,
The termite. Living to destroy,
He'll eat your house in avid haste,
And what he doesn't eat he'll waste.
All kinds of termites are accurst;
The fourth, no doubt, is far the worst.

HALIFAX GADLEY II.

Of Mice and a Machine.

A former Chicagoan now in Detroit acquired a pair of singing mice thru a set of unusual circumstances. His friends disbelieved his stories about their talent, so he set out to prove what remarkable creatures they were.

At great cost in time and pennies he built an elaborate combination phonograph and recording machine to record the songs of his mice. The machine had numerous neon lights, brilliant crystal knobs that glowed when switches were snapped, and an amplifier equal in volume to the noise 1,000 people could make.

After several months the machine was almost finished. Two weeks before it was completed, one of the mice disappeared and a few days later was found dead. But the man continued to work. A week later, just a day or two before the machine was to be unveiled, the second mouse died, his tremulous little voice stilled without ever having been recorded for the edification of doubting posterity.

There ought to be a moral to this little piece, but for the life of us we can't think what it might be. Just makes us a little sad.

Travel Note.

Subway riders report the 5:30 evening rush a fearsome thing. One unfortunate got caught in a crowded car at Grand and State with one arm hoisted in the air. Space was at such a premium that he rode all the way to Fullerton avenue before he could stand all of a piece again.

Attention: U. S. Senate.

After devoting two years to the topic, we've just figured out who started our war with the Japanese. The munitions makers again, the du Ponts, who invented nylon, thereby antagonizing the Jap silk growers into getting the guns going.

Call Out the S. P. C. A.

The first line of the Associated Press resume of the day's news on the European war fronts began:

"Allied aircraft ranged widely over all fronts, hitting dog's back 1234 . . ."

Shortage of white paper precludes reprinting of the next 36 lines, but each said:

"The quick brown fox jumped over a lazy dog's back 1234567890 Z sending."

Horrors of War.

A newspaperman now in the army had been in uniform three months or so when he and several others were rounded up and informed they were no longer to be denied the pleasure of encountering the obstacle course.

Their final instructions included the admonition to keep their heads down. This particular worthy kept his so far down that he couldn't see where he was going and soon wandered off the course into the restricted area. A small charge of TNT exploded near at hand and covered him with dust and dirt.

The man in the control tower spied the hapless one and yelled: "You, in the blue denims! You're off the course. Get back in bounds."

This struck the ex-reporter as so funny that he began to laugh. His head still hugging the ground, he laughed and laughed until suddenly he heard the voice of the control tower again: "Cease firing! Cease firing!" All activity on the obstacle course quieted. "That man needs medical attention!" the control tower shouted again.

A lieutenant and a couple of GI's came racing out to carry the stricken man to an observation ward. He had quite a time convincing them only his sense of humor was affected. Sounds like one of those Little Audrey stories to us. Remember? Little Audrey fell down an elevator shaft and laughed and laughed because she had known all the time the door was open.

VOICE OF THE PEOPLE

Writers should confine themselves to 200 or 300 words. Give full names and addresses. No manuscripts can be returned. Address Voice of the People, THE TRIBUNE.

TWO MISSING DEFENDANTS.

Chicago, May 21.—If 29 persons are on trial in Washington on the charge of conspiring to cause insubordination and disloyalty among members of our army and navy, why is it that Walter Winchell and Earl Browder are not included in the indictment?

In the April 24, 1939, issue of Life magazine Walter Winchell wrote, "Once again Europe is rolling the loaded dice of destiny. And once again America is asked to play the role of international sucker. The time has come for us to pause and consider. If we must have another Unknown Soldier —let us not ask him to die for an unknown reason! And just what will be accomplished by dying in the mud? He will not increase America's resources; the last war nearly ruined our fertile lands. He will not increase America's wealth; in the last war we loaned our gold and were gold-bricked in return. America must learn that her sons abroad will bring monuments to her glory—but her sons at home are a monument to her common sense. The future of American youth is on top of American soil—not underneath European dirt.

During 1940-'41 Earl Browder and his Communists were undermining our forces with such slogans as, "This is an imperialist war!" and "The Yanks are not coming!"

The American people are entitled to know why these two nationally known figures are not named in the indictment. What is the power that protects Winchell and Browder?

FREDERICK KISTER.

THE WPB PAPER SHORTAGE.

Milwaukee, Wis., May 20.—In this morning's mail I received a three ounce package of paper from the war production board.

Letter from 2-2-1858 tells me that I am a controled merchant. With this letter were form No. 1620, GPO-WB 9907 pages 1-4, 6979B pages 1-5, 10099 pages 1-4, 9108A pages 1 and 2. Forms WPB 1621 [two copies] and form WPB 1620 [two copies].

Since I operate a sales office and have no inventory, I am wondering where the shortage of paper comes in, since this three ounce package could be multiplied by thousands if people in the same boat receive this same amount of paper.

Paper shortage—hooey!

P. J. GANLEY.

WHY FOREMEN STRIKE.

Chicago, May 20.—When foremen work long hours, are saddled with considerable responsibility and still receive less "take home" money than employes under their supervision—it is not surprising that you have a grievance.

The theory that foremen are not workers contradicts facts. They are subject to all working conditions which affect all other workers. They work for wages or salary, are subject to promotion or demotion; they do not participate in profits any more than the other workers do. When work slows down they are laid off just as any other workers are. The only true difference is in the tools used and that difference exists between all other classes of workers—machinists, assemblers, office workers.

A. ROGERS.

SONGS FOR THE INFANTRY.

Chicago, May 21.—May I suggest to Pvt. Theodore Price, who laments the lack of a song for the United States infantry, that they take for their own that grand, heart-lifting song written many years ago, "The Battle Hymn of the Republic"? Surely it could serve until a better one is written, which is not likely to be very soon.

MRS. MABEL MUELLER.

Rockford, Ill., May 21.—Pvt. Theodore Price's band leader should be informed of the fact that there are songs for the infantry, one of which is "March for the New Infantry." We have been playing this at the Woodward Governor company plant for a long time, and we think it is an excellent piece of music.

VAL PALMER.

Chicago, May 21.—The infantry has two songs I know of, one being "What Do They Do in the Infantry?" The other, "The Guy with the Gun."

L. R.

Chicago, Ill., May 21.—Look up the two infantry songs in the army songbook. "The Infantry [Kings of the Highways]" and "Old King Cole [The Fighting Infantry]."

MRS. R. W. HUGHES.

WAITING FOR NEWS IN THE PACIFIC.

Washington, D. C., May 20.—The following is part of a letter I have just received from a sailor in the South Pacific which I think is of general interest:

"We are all awaiting anxiously news of the invasion of Europe. We thought it would be a good idea if we could get editions of the newspapers that came out on that day, all of us having different papers sent to us. Could you send me a local paper? As that will be delayed, all the enclosed clippings we could get in the meantime would be greatly appreciated. We sure hope we won't have to wait long."

RICHARD STEIN.

HENRY'S GOSPEL.

Albuquerque, N. M., May 21.—Maybe Henry Wallace has gone to China to teach the Chinese to kill little pigs, plow under crops, and burn wheat. It would do wonders for that hungry, war-worn people.

CLOYS SAMUEL REEVES.

FRIEND OF THE PEOPLE

Letters to this department must be signed with names and addresses of writers.

NO AUTOMATIC DIVORCE.

Chicago, May 6.—My husband deserted me in 1913, and I have not heard from him since that time. [1] Is his absence of 31 years equivalent to a divorce and am I free to remarry? [2] If not, where can I obtain a divorce?

M. R. B.

1. There is no such rule of law. If your husband is still living and undivorced, you are not free to contract another marriage.
2. Where you now reside.

TRIBUNE LAW DEPARTMENT.

BICYCLES TO THE RIGHT.

Chicago, May 8.—Should bicyclists ride on the left hand side of the street against traffic, or on the right hand side of the street with the traffic? T. P.

On the right hand side of the street with traffic. TRIBUNE LAW DEPARTMENT.

A STRAIN ON THE FAMILY TIE

Reprinted from Tribune's collection of Gaar Williams cartoons

MF&Co

May 25, 1944

Dear public...

Once upon a time a lady came to the loop with three children and left (tearfully) with two! It took a dozen men, a fine tooth comb and the hours up to midnight to find the missing heir. Guess where?... asleep in our Bedding Section!

MORAL: EVEN A BABY KNOWS—WE'VE A SOFT SPOT FOR EVERYONE.

Yours,
Marshall Field & Company

Store Hours, 9:45 to 5:45

Marshall Field & Company

It's been months since you've seen a collection like this!

STERLING SILVER FLATWARE by Gorham

- **13 exquisite patterns**
- **10 different pieces in each pattern***

Your table—set with the soft, burnished glow of Gorham Sterling Silver, makes your dining room the focal point of your gracious living. From this extensive collection of Gorham flatware, choose your silver in one of the patterns sketched. You can buy the pieces listed below or start with just a place cover —add to it later when many additional pieces will be available after the war. Start your own prized collection now . . . and remember lovely Gorham Silver for wedding gifts. If you're a bride, register your pattern and monogram in our Wedding Bureau to aid in gift selections.

***Ten pieces available in the thirteen patterns:**

Dinner knives	*Salad forks*
Dinner forks	*Cream soup spoons*
Luncheon knives	*Butter spreaders*
Luncheon forks	*Iced tea spoons*
Teaspoons	*Tablespoons*

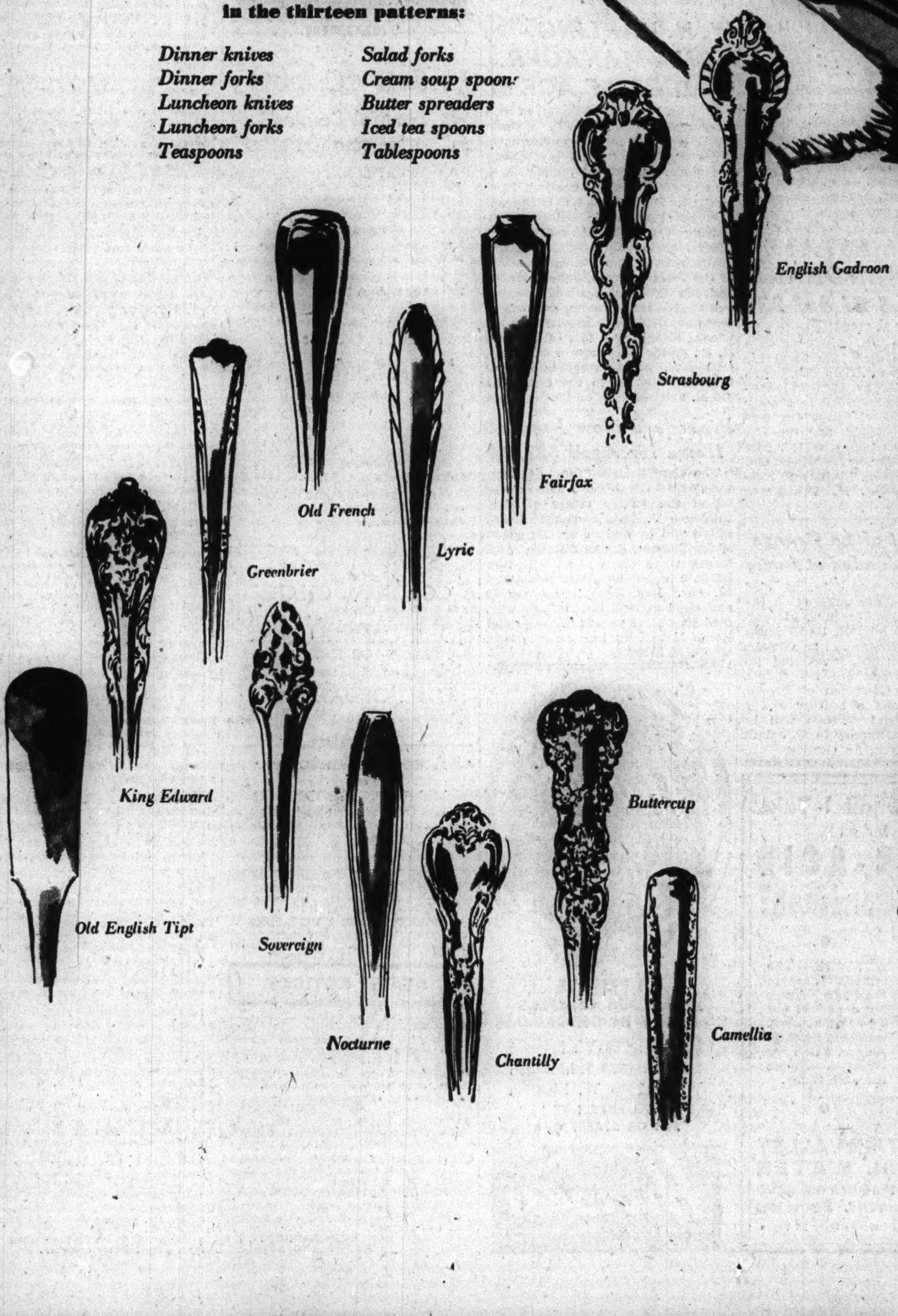

Begin your silver set this easy, economical way!

Start with a place cover

Buying your silver in place covers is such a good way to accumulate an entire set . . . is easy on your budget! A place cover includes all the essential pieces needed to serve just one person. Start your service by buying a cover a month.

A complete place cover includes:

Luncheon knife · *Butter spreader*
Luncheon fork · *Two teaspoons*
Salad fork

Prices of place covers by pattern:
(including engraving and flannel containers)

Buttercup, $15.76	*Lyric, $17.47,*
Camellia, $17.53	*Nocturne, $17.75*
Chantilly, $17.80	*Old English Tipt, $18.19*
English Gadroon, $18.22	*Old French, $18.30*
Fairfax, $17.70	*Sovereign, $22.97*
Greenbrier, $17.40	*Strasbourg, $18.72*
King Edward, $18.15	

Prices plus federal excise tax

Silverware—First Floor, South, Wabash
Also Evanston and Oak Park

H. B. WRIGHT, 72, FAMED WRITER OF FICTION, DIES

Illness in California Fatal to Adventure Author.

San Diego, Cal., May 24 (AP).—Harold Bell Wright, who left the pulpit to become one of America's famed fiction writers, died today in a La Jolla, Cal., hospital. He was 72 years old.

Harold Bell Wright.

Wright became ill about two weeks ago and entered the hospital last week. Death was attributed to bronchial pneumonia. His wife was at the bedside when he died.

Only last month he sold his $70,000 ranch home, known as "Quiet Hills farm," near Escondido, 30 miles northeast of here, and moved to San Diego.

WAS SUCCESSFUL PASTOR.

Harold Bell Wright had carved out a successful career for himself as a pastor before he embarked on the creation of the long list of best selling novels which were to make his name a household word thruout the United States, and which carried his moral and ethical teachings to an indefinitely larger audience than he was ever able to reach with his voice.

One Sunday, when he was a young man, he took the pulpit of a little church in the Ozark mountains when the minister failed to appear. His simple, homely sermon was warmly received. His success led him to accept church duties later in Pittsburg, Kas., Lebanon, Mo., and Redlands, Cal. For a few years he combined preaching and writing. Then he retired from the ministry.

Born in Rome, N. Y.

He was born in Rome, N. Y., May 4, 1872. While attending Hiram college, in Ohio, he worked in a local book store and acquired a wide acquaintance with many types of literature. However, the first professions he tried had to do with the graphic arts. He was a painter and decorator, then a landscape painter. He left this field for the ministry in 1897, when he was 25 years old.

From 1903 on he turned out a succession of novels of which the most famous were "The Shepherd of the Hills," "The Calling of Dan Matthew," "The Winning of Barbara Worth," "When a Man's a Man," "The Re-Creation of Bryan Kent," "Helen of the Old House," and "The Eyes of the World."

He married Frances E. Long of Buffalo, N. Y., July 18, 1899. Three sons were born to them, Gilbert, Norman, and the late Paul Williams Wright. This marriage ended in divorce in 1920, and in the same year Wright married Mrs. Winifred Mary Potter Duncan of Los Angeles, Cal.

Went into Seclusion.

Ten years ago he went into seclusion on his farm near San Diego, Cal. He had always felt a distaste for the complicated life of cities and when his Chicago publisher had attempted to cajole him into living in Chicago or New York, like most other successful novelists of the day, he had replied that he couldn't think of it. He preferred the desert, and the city overwhelmed him.

From the pulpit, in his books, and in his life, Wright strove to preach the virtues of simplicity, honesty, and hard work.

MYSTERY WRITER'S SON KILLED.

LONDON, May 24 [AP].—Capt. Michael Blair Wallace, youngest son of the late Edgar Wallace, famous writer of mystery stories, has been killed in action, it was announced today.

The Neighbors By George Clark

"I'm so glad to hear your son likes the navy. Does he plan to stay with it for a while?"

OBITUARIES

Mrs. Millie Wright.

Services for Mrs. Millie Wright, 96, who poured tea for Abraham Lincoln and shook hands with him when he visited Waukegan in 1860, will be held at 2 p. m. tomorrow in the Christ Episcopal church, Waukegan. Mrs. Wright, who lived at 312 Center st., Waukegan, died Tuesday night. She was a daughter of John and Ellen Jenkinsen, early Waukegan settlers. She was 12 when she poured for Lincoln in the Elijah Ferry residence. She is survived by a son and two daughters.

William T. Tobey.

Services for William T. Tobey, 20, naval aviation cadet killed in a plane crash last Friday near Pensacola, Fla., where he was stationed, will be held at 1:30 p. m. today in the chapel at 5200 N. Western av. Tobey, a graduate of Amundsen High school, enlisted in January, 1943. His mother, Mrs. Floryne Tobey, 5017 N. Wolcott av., and two sisters survive.

Dr. Charles J. Tibbets.

Services for Dr. Charles J. Tibbets, 87, a retired oral surgeon, who died Tuesday in his home at 920 Wilson av., will be held at 3:30 p. m. tomorrow in the Graceland cemetery chapel, with burial in Quincy. He had told friends that as a child he had been held on Abraham Lincoln's lap. Surviving are a son, Paul, an da grandson, Lt. Col. Paul Tibbets Jr., an army flyer.

Norman Leibowitz.

Norman Leibowitz, 43, of 6812 N. Ashland av., owner of the Norman Novelty company, 65 South Water st., died yesterday in Grant hospital. He is survived by his widow, Gertrude, and his mother. Services will be held at 1 p. m. tomorrow in the chapel at 1300 Devon av.

Mrs. Della J. Fordyce.

Services for Mrs. Della J. Fordyce, for 40 years an employment service director, will be held at 9 a. m. tomorrow from the chapel at 7705 Cottage Grove av. to St. Clara's church. Mrs. Fordyce died Tuesday. She was 79 and lived at 2653 E. 78th st. She leaves a son, John E. Fordyce.

Pvt. Leo F. Schmelitsch.

Memorial services for Pvt. Leo F. Schmelitsch, 19, who was killed in action in Italy March 10, will be held at 4 p. m. Sunday in Christ Presbyterian church. Pvt. Schmelitsch was the son of Mr. and Mrs. Frank Schmelitsch, 659 Armitage av.

Dr. James W. Packard.

Dr. James Wight Packard, 80, a south side physician for more than 30 years, and former member of the staff of the Wesley Memorial hospital, died yesterday in a Beloit [Wis.] hospital. Dr. Packard, whose Chicago residence was at 4412 Princeton av., retired in 1937 and moved to Rockton, Winnebago county. He is survived by his widow, Anna, of Rockton; two sons, Lt. James Wight Packard Jr., of the navy, Stanton F., of Hinsdale, and two daughters, Mrs. E. H. Seymour of Sycamore and Mrs. A. T. Luxford of Kansas City.

Lt. Lee W. Walker Jr.

Memorial services for Lt. Lee W. Walker Jr., son of Mr. and Mrs. Lee W. Walker of 334 Sheridan rd., Glencoe, who was killed April 24 during the invasion of Hollandia, will be held in the North Shore Methodist church, Glencoe, at 11 a. m. Sunday, and in Bethseda Lutheran church, Chicago, at 8 p. m. Tuesday. Lt. Walker was 19. He is survived by his parents and a sister, Betty June.

Carl M. Hansen.

Carl M. Hansen, founder and owner of the Purity Laundry company, 1127 Foster av., died yesterday in his home at 6419 N. Seeley av. He was 76, a native of Germany, and lived in Chicago virtually all of his life. Mr. Hansen leaves a son and a daughter. Services wil be held at 2 p. m. tomorrow in the chapel at 5501 N. Ashland av.

Mrs. Mary Berghouse.

Services for Mrs. Mary Berghouse, 83, who died Tuesday in her home in Kankakee, will be held at 3 p. m. tomorrow in the Church of God, Kankakee. She was a leader in the Woman's Christian Temperance union in Kankakee for more than 50 years. Her three sons, Louis of Chicago, Harry of Piper City, and Albert of Kankakee, survive.

Frederick H. Lartz Sr.

Services for Frederick H. Lartz Sr., 70, of 4623 N. Kostner av., who died Monday, will be held at 9:30 a. m. tomorow from the chapel at 4401 Lawrence av. to St. Edward's church. Mr. Lartz was a retired chief bookkeeper. He leaves his widow, Mathilda, a son and daughter.

CROSSWORD PUZZLE

ACROSS.

1. Army
5. Foundation
9. Checking mechanism
14. Voice range
15. Night birds
16. Ventilated
17. Bang
18. Cut
19. Bird
20. Bother
22. Seed container
24. Profit
25. Observe
27. Attitude
29. Left destitute
33. Pig
37. Throng
38. Horses
40. Born
41. Torture
42. Ghastly pale
43. Bare
44. Inquire
45. Worries
46. Well-grounded
47. Tribe or race
49. Sudden breakdowns.
51. Former
53. Line
54. Assemble
57. Unit of work
59. Dancing girl [Orient]
63. Bitter
65. Pealed
67. Close
68. Former
69. Molding
70. Monarch in Volsunga Saga
71. Bright and light
72. Marsh grass
73. Side of building

DOWN.

1. Chopped up food
2. Jar
3. Chief player
4. Indian weapon
5. Superintended
6. Shoemaker's tool
7. Stumble
8. Hinder legally
9. Roulette bet
10. Quoit score
11. Opera solo
12. Military cap
13. Paradise
21. Dispatch
23. Treated with narcotics
26. Object
28. Call for help
29. Waste material
30. Rubbish
31. Stony
32. Ventured
34. Passing bell
35. Spooky
36. Grasses
39. Part of stair
42. Weapon
43. Heavy short coat
45. Against
46. Weathercock
48. Soothing liquid
50. Captured in hunting
52. Slip
54. Charts
55. Beige
56. Hibernia
58. Challenge
60. Bristle
61. Assembly room
62. Seed part
64. Uninteresting
66. Born

Puzzle of Wednesday, May 24, Solved.

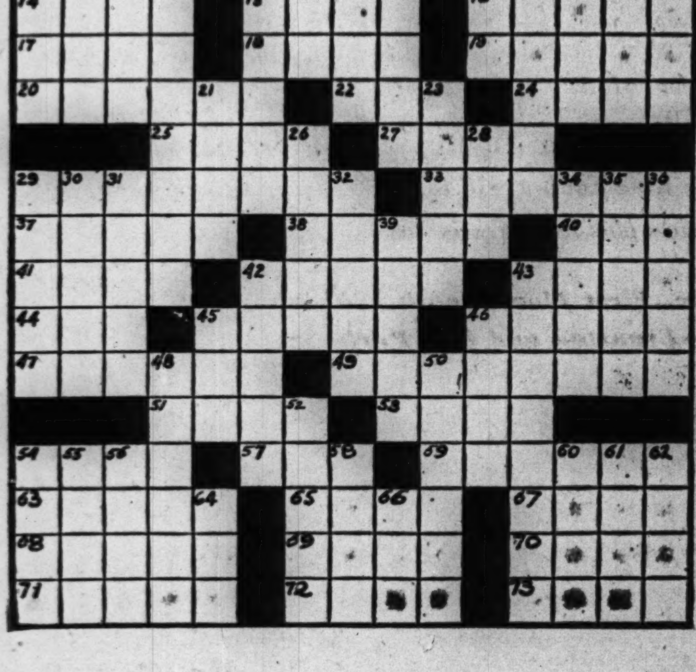

REVEAL ESTATE OF LYMAN DRAKE TOTALS $1,842,931

An estate of $1,842,931 was left by Lyman Drake Sr., fire insurance executive who died May 25 at his home, 933 Lake av., Wilmette, it was disclosed yesterday in the inheritance tax appraisal filed in County court. The federal estate tax was estimated at $547,533, and the Illinois inheritance tax at $40,143. The estate is inherited by his widow and three sons, Lyman, Keith, and Robert, all of Glencoe. Mr. Drake was 75 years old.

Lieutenant of La Grange Fatally Wounded at Anzio

Lt. E. H. Kemman Jr., 26, died April 26 of wounds suffered on the Anzio beachhead March 2, his parents, Mr. and Mrs. E. H. Kemman of 329 N. La Grange rd., La Grange, have been notified. Surviving besides his parents are his widow, Dorothy Ross Kemman of Brownwood, Tex., and a brother and a sister. Memorial services will be held at 2 p. m. Sunday in St. John's Lutheran church, La Grange.

What Shall I Take for an OVER-ACID Condition?

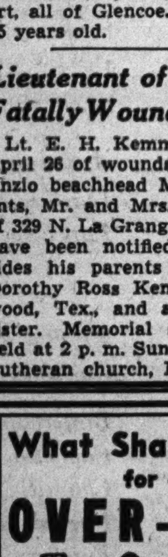

ANSWER—The famous Mountain Valley Water from Hot Springs, Ark. Combats Acidity. Activates the Kidneys. Phone for case today.

MOUNTAIN VALLEY MINERAL WATER
From HOT SPRINGS, ARK.
728 W. Jackson Blvd. MONroe 5460
Established in Chicago Over 35 Years

FLY URGES LAWS TO FORCE UNION OF U. S. WIRES

Washington, D. C., May 24 (AP).—James L. Fly, chairman of the federal communications commission, said tonight legislation permitting or requiring merger of American international communications facilities is "badly needed" to help the operators meet competition from "goverment owned or government boosted monopolies abroad."

"It is needed still more, however," he said, "in order to place this country in a position to take the lead in enunciating and making effective a democratic program assuring the unfettered flow of intelligence to and from all points in the world."

Speaks at Dinner.

Speaking at a dinner marking the centennial of the first practical use of the telegraph by Inventor Samuel F. B. Morse, Fly said the telegraph industry had come a long way "from the days when it cost $7.50 to send a 10 word message across the continent." He added:

"Nevertheless, room for improvement of service still exists, and telegraph rates must continue to go down if the industry would successfully compete with air mail and the telephone. Also, it is highly desirable that telegraph rates be made uniform—like mail rates."

Explains Needs.

In international communication, Fly declared, there is need for: A uniform rate for all messages thruout the world; a rate of a few cents per word to any communications gateway; instantaneous radio communication between all important areas on the globe; uniform and low press rates, and complete freedom for all peoples to communicate directly with each other.

President Roosevelt in a letter to A. N. Williams, president of Western Union, praised the contribution of telegraphy to the "certain victory" of the allied nations and predicted that after the war electrical communication will "continue to play its part in binding together the nations of a better world in a coöperative peace."

TRIBUNE WORKER DIES ON DUTY IN U. S. AIR FORCES

Corp. Raymond G. Kroll, 34, who was an employe of the mailing department of THE TRIBUNE on leave in the army air forces, died May 7 in the Asiatic theater, his mother, Rose, of 2925 Maple av., Berwyn, was notified yesterday by the war department.

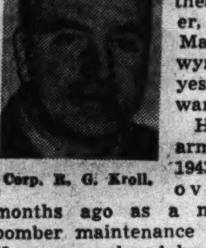
Corp. R. G. Kroll.

He entered the army March 27, 1943, and went overseas four months ago as a member of a bomber maintenance ground crew. He was employed by THE TRIBUNE 16 years.

He is survived by his mother, a brother, James, who is superintendent of The Tribune mailing room, and four sisters, Mrs. William Colgan, Mrs. Reinhard Berscheid, and Mrs. Chester Meyer of Chicago, and Miss Mae Kroll of Berwyn.

W. N. DARLING, PHA MANAGER, DIES AT AGE 61

William Noble Darling, 61, of 5315 Washington blvd., senior maintenance engineer for the public housing authority in the seven midwestern states comprising region No. 6, died yesterday in the Garfield Park hospital. Mr. Darling had been manager of several loop buildings, including the Ashland building at Clark and Randolph sts. In his last position he supervised construction of the Julia Lathrop, Jane Addams, and Ida B. Wells housing projects and the Savanna proving grounds at Savanna, Ill. He is survived by his widow, Margaret; a son, Lt. William N. Jr. of the navy, and a daughter, Catherine. Services will be held at 1 p. m. Saturday in the chapel at 318 N. Central av.

Broker's Widow Leaves Home for Aged $23,400

The Church Home for Aged Persons, 5445 Ingleside av., will receive all of the $25,000 estate of Mrs. Elizabeth J. Henry except $1,600, which will be divided among seven of her friends, it was disclosed yesterday when the will was filed in Probate court by Atty. Courtland Munroe. Mrs. Henry, who was 69 and lived at 3835 South Park way, died May 16. She was the widow of Ralph Henry, an insurance broker, who died in 1938.

CALL Hursen for PERFECT FUNERAL SERVICE

24 PRIVATE SPACIOUS CHAPELS FINEST IN CHICAGO
NORTH: 929 W. Belmont
SOUTH: 1820 S. Michigan
WEST: 2346 W. Madison
EASY TO REACH BY "L," BUS OR STREET CAR

Hursen UNDERTAKER

SOLDIERS DREAMING OF UNCHANGED HOMES, GEN. AURAND AVERS

United States soldiers have "an intense desire to win the victory and return to their homes" and they want to find those homes as little changed as possible," Maj. Henry S. Aurand, commanding general, 6th service command, told members of the Scottish rite bodies of Chicago and members of three Masonic American Legion posts last night.

Gen. Aurand spoke at the patriotic memorial service conducted in the cathedral, 935 N. Dearborn st., under sponsorship of the Valley of Chicago and attended by members of Trowel, Theodore Roosevelt, and Square posts of the Legion.

"Soldiers on the battlefield," Gen. Aurand said, "realize that time will make its changes, but the dreams they dream are of their homes as they last saw them. Those are the places to which they wish to return and we who stay here have a job in maintaining this country as a fit place for these heroes to return to.

"I have been asked by many how men who already have been discharged should be treated when they return to their homes, particularly those who have been in battle. There are many who belong to the Legion posts here who know how they wanted to be treated when they returned from the last war. I think I can sum it up by saying that they want to be treated as tho nothing had happened during the time they were away."

WILL AND $100,000 IN SECURITIES IN ADE'S BANK BOX

George Ade's will, leaving his estate to relatives, and securities worth more than $100,000 were found yesterday when his safety deposit box in the Continental Illinois National Bank and Trust Co. was opened. The Hoosier humorist died May 16 at Brook, Ind., at the age of 78.

His estate, in addition, includes six Indiana farms totaling 2,500 acres and valued at more than $300,000. His sister, Mrs. Warren T. McCray, of Kentland, Ind., eight nieces and nephews, and other relatives are beneficiaries under the will, which will be filed for probate today or tomorrow in Newton county, Ind.

Present when the box was opened yesterday were James D. Rathbun, executor of the estate and business manager for Ade; Alvia E. Herriman, county assessor of Newton county; Charles Fernald, vice president of the Continental bank and a close friend of Ade, and E. L. Middleton, examiner of the inheritance tax department of the Illinois treasurer's office. The securities included government bonds, bank stocks, and corporation shares.

DENIES KIDNAPING CHARGE.

Harry Glen Page, 37, of Milwaukee, pleaded not guilty yesterday in federal District court to a charge of kidnaping three boys nearly two years ago. Judge Elwyn R. Shaw set trial for June 13, and appointed Atty. Louis Kutner to defend him.

FLOWERS
Florists for 56 Years
61-63 E. Monroe St.
Greenhouses—909 N. Harlem
A·LANGE
CENTRAL 3777

UNDERTAKERS

Lain & Son
Funeral Service Information

SOUTH SIDE CHAPEL
63D AND HARVARD-AVENUE.
PHONE WENTWORTH 0025.

THURSDAY.

HALL—Jeanette. 1:30 p. m. in church.
PETERSEN—Amelia. 10 a. m. at chapel

FRIDAY.

PETERMAN—Otho Ralph. 2 p. m. at chapel.
POST—Walter E. 1 p. m. at chapel.

NORTH SIDE CHAPEL
5501 NORTH ASHLAND-AVENUE.
PHONE LONGBEACH 2646.

THURSDAY.

BIERMAN—Barney B. 3 p. m. at chapel.

FRIDAY.

ECKHARDT—Harry G. 1 p. m. at chapel.
HANSEN—Carl M. 2 p. m. at chapel.
HATHAWAY—Foye S. 3 p. m. at chapel.
STEWART—Frank J. 11 a. m. at chapel.

SERVICES TO BE ARRANGED.
COLLINS—Edward L.
SOLT—William.

SKEELES-BIDDLE COLONIAL CHAPEL
7838 COTTAGE GROVE. RAD. 0220.
Air Conditioned. Free Parking Space.

JOHN CARROLL SONS
"HOME FOR FUNERALS"
ERIE AT WABASH. WHI. 6060.
4542 RAVENSWOOD. LON. 0305.

C. H. JORDAN & CO.
FUNERAL HOME. 200 E. ERIE-ST.
90 YEARS' SERVICE. SUP. 7709

CEMETERIES

Rosehill Mausoleum
offers
THE PERFECT PROTECTION
at surprisingly moderate cost.
SINGLE OR COMPANION CRYPTS AND NICHES AVAILABLE.
Your Inspection Invited.
5800 RAVENSWOOD-AV.
LONGBEACH 5940

8 GRAVE LOT — Elmlawn cemetery, Elmhurst, Ill. South Shore 7716.

Acacia—Beautiful 4 grave lot; owner sacrifice; $175 cash. Albany 9822.

MONUMENTS AND MAUSOLEUMS

CEMETERY MARKERS, MONUMENTS AT Savings. Sears-Roebuck, State-st., Basemt Also at Irving Park and Cicero-av.

DEATH NOTICES

In Memoriam

FONTANA—Maria Fontana. In loving memory of our dear wife and mother, who passed away four years ago today.
LOVING HUSBAND AND SONS.

GIARDINETTO—Mary Giardinetto, May 25, 1940. Sweetest memories of you, dear mother, may eternal peace be thine.
LOVING DAUGHTERS.

MACKIN—Thomas W. Mackin, 1937. In our hearts he is always cherished.
MOTHER, DAD, AND JOHN.

QUINLAN—Henrietta Quinlan. In memory of my beloved husband, who passed away eight years ago today.
HER LOVING SON, EDWARD.

RYDELIUS—Gerda Rydelius. 12th anniversary. Thinking of you, dear mother, on this sad day.
SON AND DAUGHTER.
HARRY AND ASTRID.

DEATH NOTICES

In Memoriam

WESTPHAL—Lillian Westphal, who passed away a year ago today.
Friends may think we have forgotten
When at times they see us smile;
Little do they know the heartache
That our smile hides the while.
How often do we tread the pathway
That leads us to her grave,
Where rests the one we loved so well,
But whom we could not save.
HUSBAND AND DAUGHTERS.

ADLER—Philip N. Adler, husband of Agnes [nee Ruttle], brother of Clara Brunder, Magdalene Sweeney, Laura Soule of Chicago, and Mary Fleischmann, Anna Ruder, Frances Dane, Johanna Finucane, John P., and Michael E. of Marshfield, Wis. Funeral at chapel, 2710 Devon avenue, Saturday, 9 a. m. Interment Marshfield, Wis. Member of Queen of Angels Holy Name society.

ALLEN—Esther E. Allen [nee Johnson], age 75 years, wife of the late John E., dear mother of Mrs. Ruth Eklind and Dr. Paul E. Allen. Resting at son's residence, 4815 Hull street, Skokie, until 12 noon, Friday. Services Friday, 2 p. m., at Philadelphia church, 5437 N. Clark street, corner of Rascher, Chicago. Interment Memorial Park cemetery.

BLANEY—See Mary Frances Fischer notice.

BLUM—Fred James Blum, at Lake Worth, Fla., formerly of Oak Park, husband of the late Emma L., dear father of George M., Harold F., Fred J. Jr., and Lt. William E. Blum, U. S. N. R. Funeral notice later. Euclid 1643.

BROWN—Charles L. Brown, 5512 Washington boulevard, beloved husband of Virginia Rohen Brown, dear brother of Margaret Doyle. Funeral Friday, 9:30 a. m., from chapel, 4817 Madison street, to St. Catherine of Siena church. Burial All Saints' cemetery. Austin 1137.

BULLERMAN—Herman H. Bullerman, May 23, of 517 S. Lombard avenue, Oak Park, beloved husband of Elizabeth, loving son of the late Mrs. Sofie Harmon, brother of the late Henry Bullerman. Services Friday, May 26, at 1:30 p. m., at chapel, 124-126 Madison street, Oak Park, at Lombard avenue. Interment Concordia.

CALAIS—Charlotte Calais, nee Trenck, beloved wife of Col. Charles H., U. S. A., loving daughter of Elizabeth and the late John W. Trenck, dear sister of John W. Trenck Jr., Mrs. Newton Brand, and the late Frederick J. Trenck. Funeral Friday, 9:30 a. m., from chapel, 2950-58 Fullerton, at Sacramento, to St. Sylvester's church and Mount Carmel. Indianapolis papers please copy. Bel. 3300 or Kil. 4000.

CAREY—Michael Carey, born Ogdensburg, N. Y., Feb. 7, 1869, husband of Margaret Byrne, father of William, Thomas, Mrs. Veronica Kaiser, Mrs. Margaret King, Dorothy Carey, six grandchildren, brother of Sister Mary Agatha, John Carey of Minnesota, James of Chicago, and Mrs. Sarah Le Sage of Kankakee, Ill. Burial Saturday a. m., La Porte, Ind.

CARTER—Henrietta Carter, nee Langill, 7736 Haskins avenue, Chicago, beloved wife of James C., fond mother of Charles E., Myrtle C. Corke, and Gladys C. Rydberg, sister of Bliss L. and Charles L. Langill. Services at chapel, 1573 Maple avenue, Evanston, Friday, 2 p. m. Interment Memorial Park.

CLINE—John Cline, 3628 N. Tripp avenue, beloved husband of Mary, dear father of Thomas and John, brother of the late Teresa, Daniel, James, and Mary Ann. Funeral Friday, 10 a. m., from funeral home, 3519-23 N. Pulaski road to St. Viator church. Interment Mount Olivet.

COE—Willard C. Coe of the Coronado hotel, beloved husband of Mary E. Coe, fond father of Dorothy C. Stiles, grandfather of Jeanne Stiles. Funeral Friday, May 26, at 10:30 a. m., from funeral home, 1359 Devon avenue, to St. Gertrude's church, Granville and Glenwood avenues. Interment Calvary. Please omit flowers.

CUNNAR—Ernest Eugene Cunnar, 5604 W. 22d place, Cicero, age 31, beloved husband of Blanche L., nee Kolacki; loving father of Ernest E. Jr., fond son of Ralph E. and Selma, dear brother of Helen Stevenson and Ralph R. Services Thursday, 2 p. m., at chapel, 6227-29 W. Cermak road, Berwyn. Interment Bohemian National. Lawndale 2912.

CUSHING—Julia A. Cushing, late of 4416 Washington boulevard, dear sister of James W. and Mrs. Esther Sheehy, loving aunt of Pvt. Thomas J. Cushing, U. S. A., and Esther Irene Sheehy. Member of Blessed Sacrament society. Funeral from chapel, 4138 Madison street, Saturday, at 11 a. m. to St. Mel's church. Interment Calvary.

D'ALESANDRO—See Salvatore Falbo notice.

DARLING—William Noble Darling, May 24, 1944, of 5315 Washington boulevard, beloved husband of Margaret Adams Darling, fond father of Catherine and William Jr., grandfather of William III., brother of Grace Larson. Resting at funeral home, 318 N. Central avenue, Austin. Services Saturday, 1 p. m. Interment Forest Home. Member of Austin lodge, No. 850, A. F. & A. M., Scottish Rite and Medinah Temple A. A. O. N. M. S. Please omit flowers. Austin 0017.

DOLAN—Edward P. Dolan of 4107 Washington boulevard, beloved son of Bernard and Ellen Dolan, brother of Lawrence and Anna G. Dolan. Funeral from chapel, 4245 W. Madison street, Friday, May 26, at 9 a. m. to St. Mel's church. Interment Mount Carmel. Member of Americus council, K. of C.; Fourth Degree General assembly; Telephone Pioneers, and St. Mel's Holy Name society.

DOUGLASS—Bert F. Douglass, formerly of Chicago, passed away at Hawthorne, N. J., May 22, 1944, husband of Bess Douglass, father of Mrs. Evelyn Symmes, brother of Mrs. Maud Bonham of Whiting, Ind., and the late Mrs. Grace Stormer, Lillie, William, and John Douglass. At parlors, 8944 Commercial avenue, where services will be held Friday, May 26, at 2 p. m. Interment Graceland.

DOYLE—See Charles L. Brown notice.

EASTMAN—Charles [Gorilla Grubmeyer] Eastman, May 21, 1944, loving father of two sons in the U. S. army. Services Thursday, May 25, at 10 a. m., at chapel, 2114 Irving Park road. Interment Wunders cemetery.

ECKERT—Fred Eckert, late of 7819 Lowe avenue, beloved husband of Minnie Sigman Eckert, loving father of Mrs. John F. Shanahan, Mrs. Harry B. Reed, Katherine, and Mrs. Carl A. Smith, fond brother of Mrs. Emma Sigman. Funeral Friday at 9:30 a. m. from funeral home, Halsted at 76th-st., to St. Leo's church. Interment Holy Sepulchre cemetery. Member of Auburn Park council, K. of C., No. 1678 and St. Leo Holy Name society. Stewart 7700.

ECKHARDT—Harry G. Eckhardt of 1443 Cuyler avenue, May 24, 1944, beloved husband of Goldie Eckhardt, fond father of Franklin and Dorothy. At chapel, 5501 N. Ashland avenue, where services will be held Friday, May 26, at 1 p. m. Interment Wunders. Member of William McKinley camp, No. 6, U. S. W. V.

FALBO—Salvatore Falbo, 4018 W. Harrison street, loving husband of Louise, nee Cesario; fond father of Fred, Frank, Henry, Mary, Pvt. Joseph, Mrs. Carmela Gaudio, Mrs. Josephine Falco, Anna D'Alesandro, Lillian Pullia, and Rose Nunsiato, dear grandfather of eight grandchildren, brother of Joseph and Tony. Funeral Friday, 9 a. m., from chapel, 813 W. Taylor street, to Our Lady of Pompeii church. Interment Mount Carmel. Monroe 0449.

FALCO—See Salvatore Falbo notice.

FALLON—James B. Fallon, beloved husband of Dorothy, nee Duffy; brother of Mary, Sadie, and Katherine. Funeral Saturday, May 27, 9 a. m., from late residence, 935 E. Marquette road, to St. Thomas the Apostle church. Interment Holy Sepulchre. Member of General John Swift post, No. 363, American Legion.

FISCHER—Mary Frances Fischer, nee Sexton, of 1113 N. Keeler avenue, beloved wife of the late John, fond mother of Mrs. Bess Ruud, Mrs. Gladys Harter, Sidney, Mrs. Myrtle Blaney, Mrs. Jeanette Sweeney, Mrs. Minnie Rasmussen, Mrs. Beatrice McCann, and the late Mary Jane Stensrud and Hazel. Funeral Saturday, May 27, at 9:30 a. m., from funeral home, 4255-57 W. Division street, to Our Lady of the Angels. Member of Minnehaha council, No. 360, Royal League, and Catholic Women's Club of O. L. A. Albany 3600.

FITHIAN—Dr. George R. Fithian, 4300 Drexel boulevard, May 24, 1944, husband of Janet Fithian, father of Sgt. Roanna, WAC, brother of Sidney B. Interment Friday, May 26, at Newton, Ill.

FORDYCE—Della J. Fordyce [nee Healey], May 23, beloved wife of the late Samuel G., mother of John E., sister of Edward Healey and Agnes Crowley of Jackson, Mich. Funeral from chapel, 7705 Cottage Grove avenue, Friday, 9 a. m., to St. Clara's church. Burial in family lot. Information Radcliffe 7705.

FOSTER — Arthur Foster of 206 Center street, Lake Bluff, Ill., beloved husband of Priscilla. Resting at funeral home, 233 Deerpath avenue, Lake Forest. Services at chapel Friday, May 26, 2 p. m. Interment Memorial Park, Wilmette, Ill. University 4266.

GAUDIO—See Salvatore Falbo notice.

GAUGER—Sophie Gauger, nee Getzien, late of 2641 N. Harding avenue, beloved wife of Albert, loving mother of Walter, Elsie Albach, Amanda Schults, and Pvt. Albert Jr., U. S. A., grandmother of four grandchildren. Services Friday at 2 p. m. at funeral home, 3301 Fullerton avenue. Interment Concordia.

GILBERTSON—Arthur L. Gilbertson, brother of Mrs. Corinne Beeler and Elmer E. Gilbertson. Funeral Saturday, 2 p. m., at chapel, 2346 W. Madison street. Interment Forest Home cemetery.

GRAHAM—Frances Graham [nee Flanigan], beloved wife of Frank T., dear mother of Frank H. Graham, grandmother of David, Carol, Phillip, and Rosemary. At funeral home, Austin boulevard at Lake street. Funeral Friday, 9:30 a. m., to Our Lady Help of Christians church. Interment Calvary.

GRIGLAK—William J. Griglak, May 23, 1944, dear husband of the late Elizabeth, fond father of Elizabeth and Anna Griglak. Funeral from late residence, 5758 S. Whipple street, Friday, May 26, at 9 a. m., to St. Michael's church, 48th and S. Damen avenue. Interment Resurrection. Lafayette 9046.

GRUBMEYER—See Charles Eastman notice.

HADDOW—Charlotte W. Haddow, May 24, sister of Mrs. Jessie B. Nicoll, Mrs. Mary Hogg of Grand Rapids, Mich., Mrs. Elizabeth Mair, Mrs. Christine Williams, Mrs. Mima Manson, and the late James Haddow. Member of Lady Campbell lodge, No. 88, D. O. S. Resting at funeral home, 4817 Chicago avenue. Services Saturday, May 27, at 2 p. m. Interment Rosehill.

HALL—Jeanette Hall, May 21, 1944, beloved wife of George W. Hall, fond mother of Leila M. Yates, loving grandmother of Pvt. 1st Class Richard A., U. S. A., and Eugene W. Yates, A. M. M. 3d class, U. S. N. At residence, 6323 S. Carpenter street, until 1 p. m. Thursday. Services at Thoburn Methodist church Thursday, May 25, at 1:30 p. m. Interment Evergreen.

HANSEN—Carl M. Hansen of 6419 N. Seeley avenue, May 24, 1944, husband of the late Elizabeth, nee Douglass, fond father of Robert Hansen and Mrs. Esther Francis. Services Friday, May 26, at 2 p. m., at chapel, 5501 N. Ashland avenue. Interment Rosehill.

HARTER—See Mary Frances Fischer notice.

HEARTY — Bernard Hearty, formerly of 5652 S. May street, beloved husband of the late Nellie Callahan Hearty, fond father of Catherine and the late William, Helen, Thomas, Bernard, and Mary. Funeral Friday at 9:45 a. m. from funeral home, 5438 S. Halsted street, to Visitation church. Interment Holy Sepulchre. Member of Visitation Holy Name society and Chicago Retired Firemen's association. Boulevard 0662.

HERRING—Ralph B. Herring, May 24, husband of Mary Jane, nee Clauer; brother of Annie M. Herring of Downers Grove. Services Friday, May 26, at 2:30 p. m. at funeral home, 2d and Lincoln streets, Hinsdale. Interment at convenience of family.

HORA—Mary N. Hora, nee Slabyhoud, beloved wife of the late John K., loving mother of Nettie V. and Frank W., sister of Elizabeth Wheldon and the late Anna Cerveny, Joseph, and Frank. Services Saturday, 3 p. m., at funeral home, 4553-61 Milwaukee avenue. Interment Bohemian National cemetery. Member of Ben Hur chapter, No 401, O. E. S., and Golden Rule shrine.

KAHNWEILER — Marietta Brock Kahnweiler, May 22, 1944, wife of Alexander Kahnweiler, mother of Mrs. James Whitney, Gale and Deane Kahnweiler, sister of Dora Brock, Mrs. George Colvin, Mrs. James Cole, and Humphrey D. Brock. Services at chapel, 4227 Cottage Grove avenue, Thursday, 3 p. m. Interment private.

KINTGEN—Arthur J. Kintgen, May 23, 1944, beloved husband of Mary Weyland Kintgen, father of Jean and brother of John Kintgen. Funeral Friday at 9 a. m. from funeral home, 6311 N. Clark street, to Queen of Angels church. Interment All Saints'.

KNAIZL—Theresa Knaizl [nee Papacek] of 2403 S. East avenue, Berwyn, beloved sister of Anna Kostka. Funeral Saturday, May 27, 8:45 a. m., from funeral home, 6227-29 W. Cermak road, Berwyn, to St. Odilo's church. Interment St. Adalbert's. Call Berwyn 1866.

KORZENIECKI—Eva Korzeniecki, beloved wife of the late Nicholas, fond mother of Stanley, Leo, Mrs. Emily Ray, Mrs. Anna Graff, Mrs. Marie Duffy, Mrs. Cecelia Kinsella, Mrs. Mel Lass, and the late Peter L. Member of St. Anne's sodality; St. Hedwig's lodge; Altar and Rosary society, and Third Order of St. Francis. Funeral from residence, 12335 Parnell avenue, Friday, 9:30 a. m. to Assumption B. V. M. church, 123d and Parnell avenue. Interment Holy Cross. Pullman 0372.

KRUC—Anna Kruc of 11201 Vernon avenue, May 23, 1944, wife of the late Michael, dear mother of Pvt. Paul Kruc, U. S. A., M. O. M. M. 3/C John Kruc, U. S. C. G., and Kathryn Sutkowski, mother-in-law of E. M. 2/C Albert Sutkowski, U. S. C. B., and Mrs. Helen Kruc, sister of Mrs. Julia Makuch, Andrew Galiej, and Thomas Galiej. Resting at chapel, 214 E. 115th street. Services Saturday, May 27, 10 a. m., at SS. Peter and Paul church, 9211 Avalon avenue. Interment Mount Hope.

LARTZ—Frederick H. Lartz Sr., beloved husband of Mathilda, nee Rozek; fond father of Frederick Jr. and Mrs. Myro Bubenicek. Funeral from chapel, 4401 Lawrence avenue, Friday, 9:30 a. m., to St. Edward's church. Interment St. Joseph's. Mulberry 4400.

LEIBOWITZ—Norman Leibowitz, age 43, beloved husband of Gertrude, loving father of Pvt. Paul, U. S. marines, dear son of Lena, fond brother of Bessie Grill, Louis, Sol, and Flora Greenberg. Services Friday, 1 p. m., at chapel, 1300 W. Devon avenue. Interment Westlawn. Family at 6812 N. Ashland avenue.

LIMBACH—Lena Limbach, nee Schoknecht, of 2740 N. Lockwood avenue, dear mother of George, Elmer, and Arthur Pieper and Etta Stock, sister of Ida Hornig, Paul, and Otto Schoknecht, grandmother of Dorothy Stock and Kenneth Pieper. Services Friday at 3 p. m. at funeral home, 3301 Fullerton avenue. Interment Oakridge.

LOEPER—Charles Loeper, husband of Gertrude, nee Quinn, father of Charlene, brother of Mrs. Clara Braun. Services 2:30 p. m. Friday at chapel, 1648 W. 63d street. Interment Mount Greenwood.

LOUCKS—Emma Loucks, May 24, of 225 S. Lombard avenue, Oak Park, wife of the late Charles A. Loucks, fond mother of Mrs. Bertha Martin, grandmother of Mrs. Eleanor Stumpf. Services Friday, May 26, at 9:30 a. m., at chapel, 124-126 Madison street, Oak Park, at Lombard avenue. Interment Spring Lake cemetery, Aurora, Ill. Please omit flowers.

LOWELL—Edith Hirst Lowell, beloved daughter of Albert A. and the late Carrie R. Hirst. At rest and services at chapel, 4717 Broadway, Thursday, May 25, at 1:30 p. m. Interment Montrose.

MANCEL—Minnie B. Mancel, nee Slager; loving wife of Joseph J., fond mother of Joseph F., R. T. 2d class, U. S. N., and the late Elmer, sister of Ann Kasper, May Kuhlmann, John, Frank, and the late James. Member of Fernwood Women's club, Fernwood Country club, and Wilcox post, G. A. R. Resting at chapel, 10234 Michigan avenue. Services Saturday, 2 p. m. Interment Cedar Park.

MAY—Gertrude L. May [nee Neff] of 3329 Pierce avenue, beloved wife of Thomas D., fond daughter of Rosalie Neff. Services at chapel, 3234 W. North avenue, Thursday, May 25, at 2 p. m. Interment Forest Home. Secretary of Edyth chapter, No. 724, O. E. S.

McAULEY—F. Elizabeth McAuley, beloved wife of the late James W. McAuley, dear mother of J. Vincent and Frances L. McAuley, fond sister of the late John P. V. Murphy, Anna M. Gallagher, and Edward J. Murphy. Funeral Saturday, 9:15 a. m., from residence, 6717 Cornell avenue, to St. Laurence's church. Interment Holy Sepulchre. Information Triangle 1187.

McCANN—See Mary Frances Fischer notice.

McCARTHY—Mary McCarthy, May 22, beloved wife of Frank A., mother of Harry J. McCarthy and Mrs. Millard Briggs. Funeral Saturday, 9 a. m., from chapel, 7705 Cottage Grove avenue, to St. Kilian's church. Interment Holy Sepulchre.

McENDREE—Pvt. 1st Class Roger L. McEndree, April 22, in England; dear son of Calvin and Violet, loving brother of Gordon of California, Robert, Corp. Donald, Anne Orsburn, and Pvt. Cameron, beloved fiance of Therese Nusko. Memorial service at St. Finbarr's church at 9 a. m. Friday, May 26.

MINIA—Joseph M. Minia, resting in God's care at the age of 6½ years, dear son of George and Anna, nee Kindea; fond brother of Nicholas, loving grandson of Barbara Kindea. Funeral Saturday, May 27, 1:30 p. m., from funeral home, 525 Armitage avenue, to St. Mary's Roumanian Orthodox church. Interment Rosehill.

MISHKUTZ—Samuel P. Mishkutz, age 34, of 1526 S. Albany avenue, beloved father of Herbert and Arline, dear son of Abraham S. and Sarah, fond brother of Leonard Mitchel, Maurice M., Frank S., Theodore H. Mitchel, and Hilda Finkle. Services Thursday, 2 p. m., at chapel, 3654 W. Roosevelt road. Interment I. O. B. A. cemetery, Forest Park.

MOELL—Frank Moell, May 24, 1944, beloved husband of Mary Bloch Moell, father of Charles, Margaret, Frances, Helen Moell, and Mrs. Marie Bruning. Funeral Saturday at 10 a. m. from funeral home, 6311 N. Clark street, to All Saints' cemetery.

MONROE—Anna Hamill Monroe, May 22, 1944, wife of William Stanton Monroe, mother of Lt. Henry S. Monroe, U. S. N. R. Memorial services will be held Friday at 4 o'clock at 64 E. Elm street. Friends are requested not to send flowers.

MORIN—Minnie B. Morin of 312 Linden avenue, Oak Park, wife of John B. Morin, mother of Margaret G. Norton, sister of Margaret M. Brown. Services Friday, 2 p. m., at chapel, 720 Lake street, Oak Park. Burial Forest Home cemetery.

MORRISON—Christiana Mary Morrison, wife of the late James D., mother of Mary D. Morrison, Mrs. Philip T. Wild, the Rt. Rev. Joseph P. Morrison, and the late John, James G., and Albert A. Funeral from home for funerals, Erie at Wabash avenue, Saturday, May 27, at 10:30 a. m., to Holy Name cathedral. Interment Mount Carmel.

NUNZIATO—See Salvatore Falbo notice.

OLIVER—William G. Oliver, beloved husband of Louise A., nee Eisner; fond father of Marytine O. Smith, brother of Mrs. Alexander J. Innes of Oak Park and John Oliver of Highland Park, Ill. Services Thursday at 2:30 p. m. at late residence, 403 N. East avenue, Oak Park. Burial private.

OSTROWSKI—Stephan Ostrowski Sr., of 11722 Indiana avenue, beloved husband of the late Mary, nee Wardzinski, beloved father of Walter, Joseph, Stephan Jr., Frank, Mrs. Catherine Sobiecki, Mrs. Rose Ruswick, and Mrs. Marie Nelson. Funeral from mortuary, 12 E. 112th place, Saturday, 9:30 a. m., to St. Salomea's church. Burial Holy Sepulchre.

OVERMAN—Harry W. Overman, Wheaton, Ill., former resident of Glen Ellyn, Ill., beloved husband of Lenore C. Overman, fond brother of Miss Edna R. Overman and Joseph J. Overman of Colfax, Wash. At rest and services, 2 p. m. Thursday, at funeral home, 517 Main street, Glen Ellyn. Interment 3 p. m. Friday, Crown Hill cemetery, Indianapolis, Ind.

PACINI—Ralph Pacini, beloved husband of Cesira G., fond father of Mrs. Cleo Tassistro, Mrs. Iole Scienza, Mrs. Rita Lethiot, Ralph, Violet, and Elmo. Resting at funeral home, 7237-39 W. Grand avenue. Funeral Friday, 9 a. m., to St. Cyprian's church. Interment St. Joseph's. Elmwood Park 661.

PACKARD—Dr. James Wight Packard, in Rockton, Ill., May 24, 1944, husband of Anna Berg Packard, father of Lt. J. W. Packard Jr., U. S. N., Stanton F., Mrs. E. H. Seymour, and Mrs. A. T. Luxford, grandfather of four. Funeral and interment Rockton, Ill.

PEARSON—Helen M. Pearson, beloved wife of the late Cornelius M., fond mother of Ruth. Services at funeral home, 6910 Windsor avenue, Berwyn, Saturday, at 2 p. m. Interment Mount Auburn mausoleum.

PETERMAN—O. Ralph Peterman, 969 E. 62d street, May 23, 1944, husband of Irma C. Peterman, father of Pvt. Charles E., U. S. A.; O. Ralph Jr., P. O. 1st class, U. S. N. R., and Pvt. 1st Class Martin H. Peterman, U. S. A. At chapel, 63d and Harvard, where services will be held Friday, May 26 at 2 p. m. under the auspices of Park Manor lodge No. 899, A. F. & A. M. Interment Cleveland, O.

PFISTER—Ida Isselman Pfister, May 23, 1944, beloved wife of Dr. Joseph A. Pfister, mother of Van Alen Pfister, Mrs. Margaret Weclew, and Mrs. Adaline Garrett. Funeral Friday at 10 a. m., from funeral home, 6311 N. Clark street, to St. Henry's church.

PRINCE—Venerable Sister M. Josephine, O. S. B., beloved sister of Rose Marie Prince, May 23, 1944, 7:15 p. m. Burial Friday at 9:30 a. m. from convent chapel at Lisle, Ill. For information, Cicero 42.

PULLIA—See Salvatore Falbo notice.

QUARATIELLE—Vincenzo Quaratielle, 926 S. Monitor avenue, beloved husband of the late Cristina, father of Anthony, Dan, Mrs. Molly Hoffman, Frank, Joseph, Mrs. Emily Totzke, Anna, and Pvt. 1st Class Ernie. Funeral from chapel, 5008 W. Roosevelt road, Saturday, May 27 at 10:30 a. m. to St. Mel's church. Burial Mount Carmel cemetery.

QUARTELL—See Quaratielle notice.

RASMUSSEN—See Mary Frances Fischer notice.

REHAK—Veronica Rehak, May 24, 1944, dear wife of Michael, loving mother of Valeria Vyboch, Elizabeth Alexander, Michael S., and Rudolph Rehak, mother-in-law of John Vyboch, Leroy Alexander, Anna, and Mary Rehak, grandmother of six. Funeral from chapel, 4744 S. Damen avenue, Saturday, May 27, 9 a. m., to St. Michael's church, 48th and S. Damen av. Interment Resurrection. Laf. 9046

REHNQUIST—Anna Marie Rehnquist [nee Olson], of 7321 Luella avenue, devoted wife of the late Lawrence M., dear mother of Clarence I., Carl A., Theodore A., Mrs. Dorothy Nelson, Melvin and Raymond. At rest in chapel, 2024 E. 75th street, until noon Friday. Services in Elim Baptist church, 73d and Greenwood, at 2 p. m. Interment Oak Hill.

REININGA—Annie Reininga, beloved wife of the late Herman, mother of Henry H., Perry, John H., Jennie, Grace, and the late Jacob Reininga. Resting at residence, 320 Home avenue, Oak Park. Services at First Presbyterian church, 931 Lake street, Oak Park, Friday, 3 p. m. Interment private. Friends are requested to kindly omit flowers.

RISTOW—Chester W. Ristow, beloved husband of Amy, fond father of Ardell and Lois, brother of Percy F., Chicago, Eunice and Hortense of California. Resting at funeral home, 3918 Irving Park road. Service Friday, May 26, at 2:30 p. m. Interment Acacia Park cemetery. Kindly omit flowers.

ROHEN—See Charles L. Brown notice.

RUUD—See Mary Frances Fischer notice.

SCHMITT—Gustav A. Schmitt, May 23, of 2013 S. 11th avenue, Maywood, beloved husband of the late Augusta Schmitt, nee Wolff; dear father of Harold A. and Bernard E., brother of Albert Smith. Funeral Saturday, May 27, at 9 a. m. from funeral home, 301 S. 5th avenue, at Maple street, Maywood, to St. Eulalia's church, Maywood, at 10 a. m. Maywood 100.

SCHULTZ—Carol Grace Schultz, age 4 months, May 24, 1944, beloved daughter of Elmer and Dorothy [nee Gustafson]. Services Saturday, May 27, at 2 p. m. at chapel, 2114 Irving Park road. Interment St. Paul's cemetery, Skokie, Ill.

SHEEHY—See Julia A. Cushing notice.

SILER—Muriel Siler [nee Steinmetz], of 814 N. Taylor avenue, Oak Park, beloved wife of Eugene A., fond mother of Bonny Jean, loving daughter of Otto and Helma Steinmetz [nee Knudsen], sister of Celeste Gundlach. Resting at funeral home, 5701-03 W. Division street, until noon Friday, May 26. Services at 2 p. m. at North Austin Ev. Lutheran church, Mason avenue and LeMoyne street. Interment Mount Olive.

SKEHEN—John E. Skehen of 833 Gunderson avenue, Oak Park, beloved husband of Mary [nee Wells], fond father of Eleanor, Allen, Joan, and Joseph, son of Mary and the late Richard, brother of Loretta McCarthy and William Skehen. Funeral Saturday, May 27 at 9 a. m. from chapel, 3246 Jackson boulevard, to Ascension church. Interment Mount Carmel. Please omit flowers. Kedzie 2394.

SMITH—Frank L. [Bud] Smith of 1431 E. Marquette road, dearly beloved husband of Lill Crotty Smith, loving father of Elizabeth, fond son of Agnes and the late Frank, brother of Lillian, Leo, Catherine Peterson, and Sylvester. Funeral Saturday at 9:30 a. m. from funeral home, 820 E. 75th street, to St. Cyril's church; mass 10 a. m. Burial St. Mary's cemetery. Vincennes 1817.

STEINMETZ—See Muriel Siler notice.

STEWART—Frank J. Stewart, 4621 N. Clark street, May 23, 1944, husband of Lulu M. Stewart, brother of Edward. At chapel, 5501 N. Ashland avenue, where services will be held Friday, May 26, at 11 a. m. Interment Graceland.

SWEENEY—See Mary Frances Fischer notice.

TENNANT—William Tennant, beloved husband of Nellie, nee Seff; dear father of Florence Wheeler of California, Ethel Lusk, and Marie Broseau, grandfather of Harold Lusk and Barbara Broseau. Funeral Friday, May 26, at 2 p. m., at chapel, 7033 Wentworth avenue. Interment Evergreen.

TRAVIS—Lila J. Travis, wife of Harry G. Travis, mother of Jewel L. Spaeth and Kenneth W. Howard, sister of Faye Gabler and Leonard Smith, grandmother of three. Service Friday at 1 p. m. at chapel, 3918 Irving Park road. Cremation Acacia Park cemetery. Residual interment Kalamazoo, Mich. Friends received at family residence, 4031 N. Keeler avenue. Palisade 8544.

TRENCK—See Charlotte Calais notice.

TURNER—Genevieve Turner, nee Ray, beloved wife of the late Lucius E. Turner, loving mother of Edson and Pvt. John Turner, U. S. M. C., fond sister of Mrs. P. J. Cullinan, Mrs. E. T. Turney, Mrs. James Blake, Mrs. Ralph Craig, the late David Ray, and Ada Ayres. Funeral Saturday, 10 a. m. from chapel, 3159 Jackson boulevard, at Kedzie, to St. Lucy's church. Interment Mount Carmel.

VAN LATEN—Barney Van Laten, 6007 S. Arjesian avenue, beloved husband of Annie, fond father of Barbara Elliott, Bertha Bolton, Barney Jr., Mary Chopp, and the late Frank and Cornelius, brother of the late Nick, three grandchildren, two great-grandchildren. Resting at late residence. Services at Hope Ref. church, 78th and Wolcott streets, Saturday, 2 p. m. Interment Mount Hope. Nor. 6644.

VLK—Robert J. Vlk, 2111 S. Pulaski road, beloved husband of Bernice Vlk, nee Bartelstein, dear son of Bessie and the late Joseph Vlk. Resting at chapel, 1511 S. Pulaski road. Services Friday, 1:30 p. m. Burial Woodlawn. Lawn. 1150.

WARD—Roy T. Ward, beloved husband of Mary. Funeral Friday, 2 p. m., at mortuary, 1008 E. 79th street. Burial Mount Hope.

WASHINGTON—Nettie Washington [nee Graham], beloved wife of Madison, loved mother of Ella Saunders, Susan, Helen, Earl, Sybil Wilson, James, Dorothy, Clarence, Theresa, and John Washington, daughter of Mrs. Susan Graham, grandmother of Theodore and Edmund Saunders and Ronald Wilson. Resting at chapel, 4445 South Park way. Funeral notice later.

WOLF—Charles J. Wolf, late residence 6967 N. Tonty avenue, beloved husband of Elizabeth [nee Thiele], fond father of Walter J. and Edwin C., brother of Theresa, Lawrence, Joseph, Peter, and the late John and George. Resting at funeral home, 6754 Northwest highway. Funeral private, Saturday, May 27.

DU PONT LABORATORIES

REVEAL TWO WAYS TO BRIGHTEN YOUR HOME

NEW WALL PAINT COVERS DINGY WALLPAPER FAST

Chemists Develop New Easy Way to Brighten Up Rooms

Du Pont Speed-Easy Dries in Hour; Thins with Water

The slickest, quickest way to brighten a room. Cuts time, cost and work in half. Once over a room—just one coat—usually does the job. Move the furniture back in one hour. Use the room without delay.

For the walls and ceiling of average room, one gallon of Speed-Easy is enough (only $2.75 or less with bargain coupon below). Your choice

of beautiful pastel colors and white. Used by reliable painters, preferred by particular home-owners.

Thins with Water

You don't need special thinners. One gallon of Speed-Easy paste makes up to 1½ gallons of paint ready to apply . . . on wallpaper, wallboard, plaster, concrete, unpainted and old painted surfaces.

Dries in One Hour

In only one hour you have a smooth, flat wall finish of enduring beauty. Amazing results for living rooms, dining rooms, bedrooms, halls, game rooms, garages, etc.

You can paint the average room for less than $2.75 if you take this coupon to your Du Pont Paint Dealer.

THIS COUPON WORTH

25¢ VALID ONLY ON PURCHASE OF ONE GALLON OR MORE OF

DU PONT SPEED-EASY

Only one coupon to a family. Offer expires JUNE 30, 1944

Name__________

Address__________

City__________

SCIENCE TRIUMPHS AGAIN

Self-cleaning paint stays white. That's the word from chemists who constantly seek to make Du Pont House Paint better than ever.

DU PONT MAKES SELF-CLEANING HOUSE PAINT

Special Titanium Formula Keeps White Houses White

A paint that actually "cleans itself" continually with nature's help, Du Pont House Paint was developed in the laboratory by creative scientific methods.

Today, this Du Pont paint is still available to home owners who want whiter white houses.

Starts White—Stays White

Why is Du Pont House Paint so brilliantly white? Because it's made with titanium dioxide, the pigment that's even whiter than snow! This paint stays white, too, because—

It's Self-Cleaning

Du Pont House Paint is so formulated that, as time goes by, a microscopically fine white powder forms on the surface. Heavy rains wash this powder away, taking dust and dirt with it, leaving the surface clean and white again. (Excessive accumulations of dirt, particularly in sooty industrial communities, or in heavily shaded locations, may delay or interfere with this process.) Because this "self-cleaning" is gradual, the wearing qualities of the paint film are not abnormally affected.

Guards the Surface

Du Pont House Paint forms a beautiful, durable coating that protects against rust, rot and decay. Also available in popular tints.

Yet Du Pont House Paint costs no more than other good paints. Call in a reliable painter. He'll be glad to use Du Pont House Paint.

SEE YOUR DU PONT DEALER TODAY! For his name, consult your Classified Telephone Directory or call the Du Pont Co., BRU. 6900.

BETTER THINGS FOR BETTER LIVING . . . THROUGH CHEMISTRY

DU PONT PAINTS

ADVERTISE IN THE CHICAGO TRIBUNE

BLOOD PLASMA PLANTS TIED UP BY CIO STRIKE

Penicillin and Vaccine Output Also Stops.

Detroit, Mich., May 24 [Special].—Production of blood plasma, penicillin, and smallpox vaccine for the army and the navy was at a standstill today in the two Detroit plants of Parke, Davis & Co., one of the nation's largest producers of these essential drugs, as 1,900 employes extended their strike into its second day.

The strikers are members of Local 176 of the CIO Gas, Coke and Chemical Workers' union. The strike, which was called yesterday, is in accordance with provisions of the Smith-Connolly act and follows a strike vote last Saturday taken under supervision of the national labor relations board.

Despite this color of legality to the walkout, the war labor board today ordered the strikers to return to work and wired the union that "nothing in the Smith-Connolly act relieves the union of its moral obligation to comply with labor's no strike pledge."

Strikers Defy WLB.

The strikers defied the WLB order and displayed a telegram from the union's international president, Martin Wagner, indicating the work stoppage has full sanction of the international.

"The international supports fully your fight against the company's vicious union busting campaign and deliberate attempts to sabotage the war effort," Wagner said in his wire. He was reported en route to Detroit to take charge of the situation.

Company officials said a major threat to the nation's military and civilian health had been averted only by intercession of the army, which forced local union heads to reconsider a refusal to supply workers needed to maintain refrigeration for drugs in incubation.

Vaccine Supplies Large.

A company statement said the union at first ordered out all power plant employes and asserted a shutdown of the power plant would have cut off controled temperatures for a large quantity of irreplaceable supplies.

"A greater proportion of all supplies of smallpox vaccine produced in the United States is in our laboratories," the statement said. "If this spoils, the injury to civilian health will be incalculable. It will take almost a year to replace."

Union sources said issues of the strike include a demand for a 10 per cent wage increase and renewal of a contract which expired in July, 1943.

The company announced further wage increases have been disapproved by the WLB. It said several increases have been granted since the start of the war and that the current scale is far ahead of the Little Steel formula.

Sgt. Kersting, 60, Police Hero, Will Retire June 1

Sgt. Reuben C. Kersting, 60, police veteran of 30 years, the last 19 as assistant secretary in the police commissioner's office, will retire June 1. Sgt. Kersting lives at 3742 Bernard st. In his secretarial post, Sgt. Kersting handles complaints and parade permits. He has won four creditable mentions for bravery in line of duty.

The Inquiring Camera Girl

BY MARYON ZYLSTRA

[The Tribune will pay $5 for each interesting question submitted by a reader and used by The Tribune. Today's question was submitted by Helen Hunt, Newton, Ia.]

THE QUESTION.

Does spring hold any special interest for you?

WHERE ASKED.

Milwaukee Avenue National Bank bldg., 1200 N. Ashland.

THE ANSWERS.

John C. Gordon, theater manager, 3730 N. Tripp av.—All winter long I've been looking forward to spring. I've been shining my golf clubs for months. The golf course has been hard to play on as it is wet. After the long winter I'm not as good at golf as I might be and spring gives me time to get in training for summer.

Mrs. Robert A. Owens, clerk, 1664 Juneway ter.—This spring holds a special interest for me. My husband is due for a leave after months in the South Pacific. I bought him a movie camera and when he comes home we're going to take all kinds of pictures. I think this will be one of the happiest spring seasons for me in years.

Edward Wojnowski, bank clerk, 1371 Potomac av.—Every year spring means just one thing to me—spring housecleaning. I always get in on the redecorating and cleaning. There's always that dread of starting the spring cleaning but every year when it's finished it's a pleasure to look at the newly decorated house and live in it.

Irene Litka, secretary, 3935 N. Newcastle av.—Spring is my favorite season of the year. I like to see the trees turn green and the weather get warm. Mother and I have a victory garden. When I come home from the office we work in the garden. I planted some tomato plants in the house and they're almost ready to transplant.

Edmund Chmielinski, optometrist, Twin Lakes, Wis.—My office is in Chicago and my home in Twin Lakes. I spend three days of every week at home all year around. When spring comes I get out my boat and get her all rigged for fishing. There are a lot of big fish in Twin Lakes and I've caught some big ones.

Mrs. Walter Tomasiewicz, housewife, 821 N. Bishop st.—All winter I've been looking forward to spring. When the first warm weather came I took my baby out of doors for her first time. She seems to enjoy it so much. Everything she sees is something new to her. By next spring she'll be looking forward to it, too.

[ADVERTISMENT]

BEAT THE HEAT

Soothe, relieve heat rash, and help prevent it with Mexsana, the soothing, medicated powder. Sprinkle this cooling, comforting, astringent powder well over heat irritated skin. Costs little. Big savings in larger sizes. All the family will like Mexsana.

REPORT ARMY BOMBER, 8 MEN LOST OVER GULF

Avon Park, Fla., May 24 (AP).—A heavy bomber from the Avon Park army air field with a crew of eight men aboard is missing on a combat training flight, officers announced today.

The bomber left here Monday night on a flight to New Orleans, and was last reported over the Gulf of Mexico west of Tampa.

The missing crew members included 2d Lt. Robert Kunzelman, 623 3d av., Baraboo, Wis.; 2d Lt. John E. Vrana, Spring st., Racine, Wis., and Sgt. James E. Read, Route 2, Princeton, Ind.

Illinois Flyer Lost.

Fresno, Cal., May 24 (AP).—Hammer field authorities said today search for a night fighter plane missing from the base since April 13 has been discontinued until snow in higher altitudes melts. Missing in the plane are Lt. Jack S. Marlow, pilot, Kewanee, Ill., and 2nd Lt. Edward B. Schleiter Jr., East Patchogue, N. Y.

Mrs. Carrie Chapman Catt Stricken by Heart Attack

New Rochelle, N. Y., May 24 (AP).—Mrs. Carrie Chapman Catt, 85 year old champion of women's rights, is in a serious condition in New Rochelle hospital suffering from a heart attack, her secretary, Miss Alda Wilson, announced today. Miss Wilson said Mrs. Catt was stricken yesterday morning and has been in an oxygen tent part of the time. The pioneer women's leader, a resident of New Rochelle, never has retired from active public life.

SWIFT'S *Chocolate-Marshmallow* ICE CREAM

His "super" stands for P-48's . . . Dick Tracy . . . a bright plaid shirt. Anything that's tops in its field.

That's why his eyes get that "super" gleam when he tastes dee-licious Chocolate-Marshmallow Ice Cream by Swift. It's a taste-tempting, double-feature flavor . . . rich chocolate, blended with melt-in-your-mouth marshmallow!

Each taste's a treat!

Try it yourself. Sample that smooth, satisfying flavor as the velvety texture melts on your tongue.

Your druggist has this Swift's Ice Cream treat now. Look for the Swift's Ice Cream sign . . . at any drug store listed below. Stop in today, and ask for this delicious treat.

How to make friends

Or, on your way home, pick up a handy, carry-home package. Swift's Chocolate-Marshmallow Ice Cream is the perfect way to crown that evening meal; or to satisfy that craving for a bedtime snack. For there's nothing quite so cooling and satisfying as dee-licious Swift's Ice Cream!

Why You Can't Always Get the Ice Cream You Like . . .

Much of America's cream and milk now goes to our armed forces and to our fighting allies. That's why Swift can't make all the ice cream you want.

But when you do get Swift's Ice Cream or Swift's Milk Sherbet, you can be sure of getting a fine-flavored, smooth-textured delicacy. More than that, Swift's Ice Cream is a nourishing food, rich in body-building protein. It is a source of Vitamins A, B_1, B_2, and milk minerals. And of course it contains bone and teeth-building calcium.

When you can, enjoy this "Basic 7" food (ice cream is so designated by our government). There may be shortages on quantity, but there never will be a shortage in the *quality* of Swift's Ice Cream or Swift's Milk Sherbet.

Swift & Company

Makers of America's Finest Ice Creams and Sherbets

For refreshing SWIFT'S ICE CREAM (for other quality products, too), visit these friendly SWIFT dealers

CHICAGO

Loop and Southeast

Atkinson Food Shop, 948 E. 75th St.
B & K Drug Co., 344 E. 61st St.
Bernice's Luncheonette, 411 S. Dearborn
Buddy Boy Nut House, 213 S. Wabash
Coles Food Mart, 2800 E. 76th St.
Country Club Pharmacy, 7117 Yates Av.
Country Club Hotel (Miss Dixon), 6930 South Shore Drive
Courtway Tea Room, 29 S. La Salle
H. De Mar, Conf., 902 E. 55th St.
George De Met & Bros., 75 W. Van Buren
75 E. Washington
208 S. La Salle
910 S. Michigan
Eberhardt Drug, 500 E. 75th St.
Gordon's Pharmacy, 1400 E. 67th St.
J & B Drug, 6410 S. Woodlawn Av.
Jeffe Confectionery, 1010 E. 53rd St.
Kaplan's Pharmacy, 6936 Stony Isl. Av.
Kaspar Pharmacy, 2249 E. 83rd St.
Kenwood School Store, 5003 Lake Park Av.
M. G. Klemenko, 7158 Woodlawn Av.
Louis Liebling, Rest., 731 S. Dearborn
Little Cozzi Rest., 517 S. Wabash Av.
Lobby Drug Co., 166 W. Randolph St.
Maurer Pharmacy, 1900 E. 73rd St.
Midway Food Shop, 6049 Woodlawn Av.
Morris Drug Store, 1860 E. 79th St.
Natalby's Rest., 19 S. La Salle
Neiman Drug Store, 1700 E. 79th St.
A. R. Newberg, Inc., 329 S. La Salle
Normandie Inn, 108 N. La Salle
H. J. Nudleman, 333 W. Lake St.
Old Cathay Rest., 115 E. Chicago Av.
Pederson Grocery, 829 E. 61st St.
Reeves Food Mart, 1367 E. 57th St.
Republic Bldg. Rest., 209 S. State St.
Ann Roseen, 4736 Dorchester Av.
Rosenwald Museum, 57th St., Jackson Park
Steve Sabo, 604 E. 89th St.
J. J. Samuels, 233 E. 75th St.
Savoy Ballroom, 4733 South Parkway
Schneider's Drug Store, 559 E. 71st St.
Shure Drug, 6359 Cottage Grove Av.
Hotel, 7000 South Shore Drive
Karl Stodden, Drugs, 7201 Exchange Av.
Wallyn Drug, 2201 Wentworth Av.

North Side

Albion Pharm., S. Kozlov, 6600 N. Clark
Balmoral Pharmacy, 1754 Balmoral Av.
Bee's Food Shop, 4138 Sheridan Road
Harry Berman, 6727 Sheridan Rd.
Clarkwood Pharmacy, 2572 N. Clark St.
Croydon Drug Co., 520 N. Rush St.
Davis Phcy., 1628 Belmont
Delaware Food Shop, 240 E. Delaware
Devon Lake Sweet Shop, 1254 Devon Av.
Diversey Drugs, 1557 Diversey Av.
Louis Gillman, 2338 N. Seminary Av.
Kalgert Phcy., 2501 W. Devon Av.
Hy Katz, Farwell Pharmacy, 6901 N. Clark St.
Korshak Phcy., 3559 N. Western Av.
Limehouse Rest., 1563 Howard St.
Magidson Rest., 47 E. Ohio
Morris Shapiro, 852 Armitage Av.
Morse L Drug, 1407 Morse Av.
Edward Nopar, 3807 Broadway

North

North Pier Term. Rest., 549 E. Illinois
Ridgemoor Food Shop, 5664½ Ridge Bl.
Schoenbeck Conf., 1761 N. Sedgwick
Solomon Drugs, Inc., 1121 N. State St.
State Food Shop, 720 N. State
St. Clair Pharm., 160 E. Ohio St.
Stell's Confectionery, 1315 Loyola Av.
Strait Delicatessen, 1014 George St.
Streamliner Rest., 720 N. Dearborn St.
Town House Rest., 6535 Sheridan Rd.
Edward Vogel, 501 N. Michigan
Wel-Clark Drug Co., 2958 N. Clark
Zvonar Conf., 900 Elston Av.

West and Northwest

Hotel Blackstone Food, 3404 N. Lavergne
Blanche Conf., 23 S. Crawford
Brightway Pharm., 5634 W. Diversey
Brusseau, Geo., 6057 N. California
Carmen Food, 422 S. Laramie
Dahlke Conf., 6108 Irving Park
Drazek Phcy., 6124 Gunnison Av.
Edwards Phcy., 4266 Milwaukee
Franklin Drug, 1800 W. 18th St.
Glatt Food, 3701 N. Whipple St.
Goodman Phcy., 4300 W. 16th St.
Sidney Grinker, 1357 S. Ashland Av.
Hajek, 2857 S. St. Louis Av.
Hoch, Geo., 5816 Higgins Rd.
Horwitz Rest., 3958 W. 12th St.
Hoyne Phcy., 2101 W. Division
Hutins, 4252 W. Armitage
Joy Inn, 3139 Logan Blvd.
Kallas Phcy., 5732 W. Division
Kogan Phcy., 1825 W. George St.
Landsman Phcy., 7701 W. Belmont Av.
Lavergne Conf., 5001 W. Chicago Av.
Leavitt Bros., Inc., 1320 S. Halsted St.
Lifschultz Phcy., 2600 W. Division
Lowenthal Phcy., 3461 W. 12th St.
Mendelson, 5344 W. Fulton
Montclare Phcy., 7151 W. Grand Av.
Moyer Phcy., 5857 W. Chicago Av.
Nuss Food, 2458 W. Diversey Blvd.
Oketa Phcy., 7400 Irving Park Rd.
Parker Phcy., 3724 N. Central Av.
Perkey, Henry, 6149 Archer Av.
Public Drugs, 4401 W. Harrison St.
Quigley Drugs, 3606 N. Crawford Av.
Radaj Confectionery, 1748 W. 19th St.
Robin Phcy., 7429 W. Addison
Rosen Phcy., 1400 S. Kedzie
Rozen Phcy., 3501 Montrose
Samuels Bros., 301 S. Crawford Av.
Sawicki, 1521 N. Paulina
Schiller Conf., 2924 N. Crawford
Shapiro, 4211 W. North Av.
Sivia Food, 5010 W. Ferdinand
Stack Phcy., 2156 S. California
Stanley Phcy., 5058 W. Irving Park
Tomaso Phcy., 5000 Addison St.
Versnak, 1825 Cortland
Vision Conf., 2652 W. Division St.
Vito Spano, 269 W. 25th St.
Wellington Phcy., 3000 N. Cicero Av.
Wronski, 4342 W. Diversey Blvd.

South and Southwest

Aberdeen Delicatessen, 6356 S. Aberdeen
Academy Drug, 111th and Western Av.
Antonides Phcy., 4324 W. 63rd St.

South and Southwest (Continued)

Arndt School Supplies, 6245 S. Wolcott
Archer Store, 8700 W. Archer Av.
Sam Balkin, 456 E. 83rd St.
The Barn, 8100 S. Parkside
Beverly Phcy., 1715 W. 95th St.
Bistricky Gro., 7209 S. Honore
Buttny Drug, 4200 S. Maplewood
Colburn Del., 2337 W. 67th
R. C. Dodge Phcy., 3150 W. 111th
Don's Phcy., 8700 S. Ashland
Dominick Gro., 5259 S. May St.
Mt. Pleasant Phcy., 1801 W. 35th St.
Duleba Phcy., 5200 S. California
Eddy's Rest., 5902 Wentworth Av.
Fernwood Food Shop, 516 W. 103rd St.
Ernest Frenden, 469 W. 32nd St.
Friesenecker Phcy., 3511 Archer Av.
Gierut Conf., 3701 S. Paulina
Hack's Sugar Bowl, 4800 Winchester
Hallen Gro., 600 W. 61st St.
Hartford Conf., 1158 W. 51st St.
Henning Gro. & Delic., 7153 S. Morgan
Holtz Gro., 9107 Beverly
Iorio Conf., 9651 Ewing
Kaczkowski Phcy., 1724 W. 48th St.
Katz Phcy., 79th and Racine
Kartenas Drug, 2458 W. 69th St.
Kuyper Phcy., 103rd and Michigan
W. F. Lambert, 1756 W. 61st St.
Lauer Sisters Rest., 460 W. 63rd St.
Maller Drug, 8258 S. Halsted
Malinowski Conf., 1409 W. 51st St.
Mankowski Drug, 4500 S. Wood
Maskowski Phcy., 2876 S. Archer
McGlone Phcy., 7300 S. Vincennes
Neighborhood Phcy., 1100 W. 63rd St.
Nielson's Rest., 7830 S. Western Av.
Pinta Phcy., 1751 W. 51st St.
Plymouth Lunch, 3011 W. 111th St.
Quality Drug, 2824 W. Marquette Rd.
S. Regan, 6247 S. Albany
Rommel's Phcy., 3432 W. 59th St.
Sable Food, 214 W. 119th St.
Sax Phcy., 1000 W. 59th St.
Schmid Phcy., 10701 S. Wentworth
Sophie Stephen Conf., 4800 S. Ada
Celia Strick Conf., 2953 W. 59th St.
Stonchus, 5200 S. Union
Uher's, 5235 S. Damen
Urycki Conf., 3227 S. May
Vic's Phcy., 3354 W. 55th St.
Welch Phcy., 8058 S. Ashland
Witkowski, B., 4849 S. Throop St.
Wallace Sweet Shop, 601 W. 119th St.

BERWYN

Celba Conf., 6731 W. 26th St.
McGuire Conf., 1446 S. Ridgeland
Snella Conf., 5036 W. 31st

BEVERLY HILLS

Academy Drug Co., Inc., 11101 S. Western Av.
Beverly Pharmacy, 1751 W. 95th St.
Dodge Drug, 3150 W. 111th St.
E. Holtz Grocery, 9107 Beverly Av.

CICERO

Kopecky Phcy., 2227 S. 52nd
Pavlicek Phcy., 5539 W. 22nd

DOWNERS GROVE

Cloverleaf Dairy, Downers Grove
Neill's Phcy., Downers Grove

EVERGREEN PARK, ILLINOIS

Suckerman Phcy., 3347 W. 9th St.

HINSDALE

Martell Phcy., Hinsdale

LA GRANGE

Vann's Phcy., La Grange

MELROSE PARK

Marsicano Phcy., 2004 Lake St.

OAK GLEN, ILLINOIS

C. Osterman Rest.

OAK LAWN, ILLINOIS

Emil Ratajik, 5251 W. 95th St.

OAK PARK

Ave. Rest., 109 N. Oak Park Av.
Fair Oak Phcy., 400 W. Chicago Av.

PALOS HEIGHTS, ILLINOIS

Palos Heights Phcy.

TINLEY PARK, ILLINOIS

Cavett Drug

WESTERN SPRINGS

R. W. Schlueter Drugs

CROWN POINT, INDIANA

L. Metcalf

DYER, INDIANA

Burson Drug

EAST CHICAGO, INDIANA

Zybell Drug

GARY, INDIANA

Bowers Phcy., Inc.
Central Phcy.
Koby Drug
Public Drug
Wojohn
Strigel Phcy.

HAMMOND, INDIANA

Ruskin Drug

HEBRON, INDIANA

Hebron Caf.
F. Green

INDIANA HARBOR, INDIANA

Goodman Drug
Central Drug

MICHIGAN CITY, INDIANA

Franklin Phcy.
Kahn Phcy.

VALPARAISO, INDIANA

Central Drug
Blue Bird Inn
Sievers Drug Co.

WHITING, INDIANA

Parkview Foods, 1703 Calumet
Whiting Drug
Indiana Drug Co.

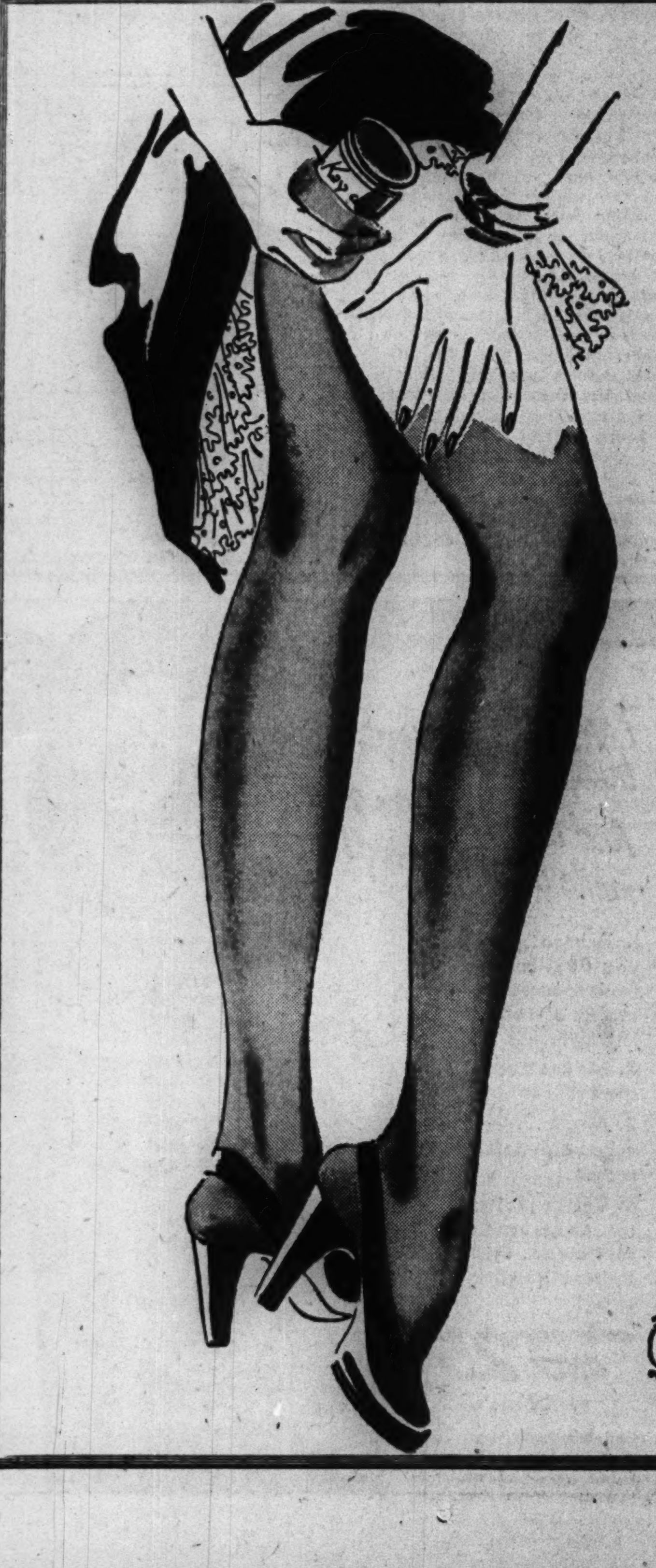

Su-do

Leg Make-up

a new, wonderful way to have lovely legs

$1* **Bottle or Jar**

SU-DO STOCKING, Kay Daumit's new glamorous liquid hose. Easy to apply—dries in a jiffy. Just pour SU-DO into the palm of your hand, apply to the legs with long, upward strokes. It takes but a minute and can be worn 2 or 3 days. SU-DO is water repellent. Removes easily with only soap and water. Here is the smoothest and most evened textured cosmetic stocking Try this new beauty excitement today About 25 pair in a bottle or jar—SU-DO, the film of inspiring loveliness.

**Plus 20% Federal Excise Tax. COSMETICS, MAIN FLOOR—STATE.*

To the prices of our merchandise will be added an amount approximately equivalent to the Retailers' Occupational Tax.

The Door to Thrift

NETCHER'S BOSTON STORE

State, Madison and Dearborn Streets

Presbyterian Asks Greater U.S. Aid to Jews

"Soviet Russia, now with almost as many Jews as in the United States, may compete with us for [the] dominant influence on world Jewry," Dr. Conrad Hoffman of New York, member of the staff of the Presbyterian board of national missions, said in an address yesterday before the denomination's conference on evangelism in the Fourth Presbyterian church. The conference was a prelude to today's beginning of the 156th general assembly of the church. The assembly will open in the Fourth church, then move to the Stevens hotel.

"Irrespective of motives, Russia is doing things on behalf of Jewry, whereas we continue to discuss the pros and cons and the how of doing things for them," Dr. Hoffman asserted. He said there are 13,000,000 Jews in the world today, that 5,000,000 live in the United States, and that, while the United States has remained "most niggardly in regard to welcoming Jewish refugees from Hitlerland" Russia "has given them asylum and hospitality."

"Russia has no race discrimination," Dr. Hoffman continued. "True, Russia may have persecuted Judaism as all other religions, tho there is promise . . . that religious freedom is likely to become reality in post-war Russia."

Dr. Hoffman declared that Americans, despite "a profession of faith in the four freedoms, still have anti-Semitism along with other racial discriminations."

A tea to be given by the Chicago Presbyterial society tomorrow, the moderator's reception on Saturday, and a supper for foreign missionaries Sunday are the main social events in connection with the assembly.

Women in War Work

By Dorothy Johnson

Mrs. Walter B. Wolf, chairman of the women's division of the war finance committee of Chicago and Cook county, will direct women's activities thruout the county in the fifth war loan drive, to open officially June 12, Philip R. Clarke, chairman of the war loan committee, has announced.

Mrs. Wolf heads the largest Illinois group of women volunteers doing war work, approximately 30,000. A uniformed unit, the Treasury Volunteer Special corps, composed of women recruited from every part of Chicago and the county, will be available for special occasions in the drive. They have been trained to assist in any assignment in the interest of bond sales.

More than 9,000 women who have been given war bond instruction have signified their willingness to volunteer.

Mrs. Charles E. Peace, chairman of bond instruction for the women's division, has announced that during the summer months the following schedule of classes will be in force: Mondays and Thursdays, 6:30 p. m., room 318, 105 W. Adams st.; Tuesdays, 1:30 p. m., room 321. The regular Wednesday classes have been discontinued until autumn.

Mrs. Georgia A. Hunt, chairman of the women's division's hotel committee, has announced that the Bismarck hotel war bond booth, sponsored by the West Area Business and Professional Women's club, under the chairmanship of Miss Winifred Curry, is the first unit to establish a quota for the fifth war loan.

The staff of the booth, which will be a year old next month, has set a goal of $25,000 in bonds to be sold in the drive. It already has made sales totaling $75,000.

The West Area club is one of five Chicago organizations to receive citations for continuous activity in bond sales. Miss Helen Cirese, lawyer, is president.

Twenty-five Red Cross dietitians' aids will be graduated at 2 p. m. today at Hines hospital, Hines, by Miss Kathryn A. McHenry, chief dietitian. Next Thursday Miss McHenry will open a training course for 30 aids who, upon completing the instruction, will work at Vaughan General hospital, also at Hines.

The course will consist of 28 hours of class work under Miss McHenry, plus four sessions at Hines and a fifth at Red Cross headquarters, 529 S. Wabash av., where Miss Frederica Beinert, chairman of the nutrition department, will give the indoctrination lecture.

The work of a dietitians' aid consists of checking menus with the patient, preparing and serving nourishment, weighing foods for various diets, checking food supplies, and taking trays to patients.

The semi-annual meeting of the women's division of the Illinois War council, called by Mrs. Frederic W. Upham and State Rep. Bernice T. Van Der Vries, co-chairmen, will take place all day today in the Palmer House. More than 200 Illinois leaders in women's war activities are expected to attend. Scheduled speakers include Lt. Gov. Cross, Clarence A. Jackson of Indianapolis, Dr. Paul W. Wolfe of New York City, Dr. Charlotte Whitton of Ottawa, Ont., and Mrs. Thomas L. Tolan of Milwaukee.

COMPLIMENTS TO YOU

from all sides

It's all done with mirrors...newest trick out of our display-genius' hat...
and the most exciting show on State Street! Our mirrored display windows that reflect
and focus every dimension of the new fashions. And let you see
yourself in them as your public sees you, no matter where they're standing

CARSON PIRIE SCOTT & Co.

Chicago Plans Fitting Tribute on Father's Day

There have been other Father's day celebrations, but it has taken a World war to bring the male parents of the nation the sincere recognition which they will receive this year, the Father's day committee of the Chicago Retail Merchants association said yesterday thru its chairman, Willard W. Cole.

The committee revealed that nearly one million persons, comprising more than 2,500 civic organizations, will participate in Father's day events thruout Chicagoland on June 18, thus making the event the most extensive in the history of the day. It plans to make the day one of patriotic and religious observances to honor fathers for outstanding work on the war and home fronts, it was disclosed.

Major attention will be given to encouraging additional donations to the American Red Cross blood donors' service and to the purchase of war bonds, a phase of the celebration in which the treasury department has announced it will participate wholeheartedly. Community groups already have been requested to coördinate their observances with that of the treasury department.

"It was a mother who started Father's day," Mr. Cole, who also is executive vice president of Henry C. Lytton and Sons and president of the State Street council, said. He related that Mrs. John Bruce Dodd of Spokane, Wash., struck with the need of a day to honor fathers and inspired by the love and sacrifices of her own dad, proposed the idea in 1910. Since that time there never has been a year in which there was so great a desire to honor the millions of fathers who are fighting for the preservation of their families and homes, he said.

Other members of the committee are: Harold V. Glen of Marshall Field & Co.; Norman Weir of Carson, Pirie, Scott & Co.; William Nugent of Sears, Roebuck & Co., and William White of Wieboldt Stores, Inc.

* *

9 U. of C. Professors Awarded Star Listing with Men of Science

Stars for nine University of Chicago scientists have been voted by secret ballot for listing among the top thousand scientists in the seventh edition of American Men of Science, the who's who of the scientific field. Midway scientists added to the star listing are Dr. Oswald H. Robertson, for his discovery of a vapor to kill airborne bacteria; Dr. Wilton M. Krogman, for anthropological studies; Dr. Carey Cronois and Dr. William C. Krumbein, geologists; Dr. William Bloom, anatomist; Dr. Warren C. MacLean, pathological physiologist, now on leave for military service; Dr. Warren C. Johnson, chemist; Dr. Thomas Park, zoölogist, and Dr. William H. Zachariasen, physicist. The addition brings the University of Chicago total to 76 starred men, second only to Harvard university.

Smart Scallops

The scalloped collar, sleeves, and low waistline lend distinction to this buttoned-down-the-front frock which is as pretty in candy pastels as it is in pristine white. Style No. 3467 is designed for sizes 10 to 40. Size 16 requires 3⅝ yards of 39 inch material.

Order Clotilde patterns from Chicago Tribune, P. O. Box 537, Grand Central Annex, NEW YORK CITY. Print name and address; state size. Each pattern is 10 cents plus 2 cents for mailing. The spring and summer pattern book, on sale at Tribune Public Service offices, is 15 cents, 10 cents if ordered with a pattern.

Year's Last Concert by Piano Symphony Beautifully Staged

For the third and final concert of the Chicago Piano Symphony orchestra, held before a large audience at Orchestra hall last night, all the divisions of the organization were thrown into combat duty—the "All-Girl," the "Grand Ladies," and the "Youth" piano symphony orchestras—reinforced by a chorus, "The Voices of All Nations," and vocal soloists. The customary extraordinary aspect of the stage for these events, with its pyramid of pianos, was still further enhanced by an elaborate reproduction of the Baha'i temple in Wilmette, from the front door of which Antoinette Rich emerged to conduct her many hammered "orchestra." The program was dedicated as "An international tribute to the oneness of mankind."

Incompetent to pass upon the mystical aspects of the observance, it seemed to a mere music critic that a more practical and immediately attainable ideal would have been oneness of ensemble. This mere technical detail, however, did not greatly concern Miss Rich.

The only reasonable facsimile of a good performance in the first half of the concert was Arensky's waltz, from the suite for two pianos, which seemed rather miraculously to play itself. That subterranean disturbance recorded by seismographs about 9 o'clock was no doubt Bach and Tschaikowsky revolving as the "Grand Ladies" orchestra laid low the Toccata and Fugue in D minor and the B flat minor piano concerto.

A. G.

Understanding Mother Reaps Her Rewards

BY GLADYS HUNTINGTON BEVANS.

[Copyright: 1944: By News Syndicate Co., Inc.]

A woman I knew some years ago had a charming home. It was always immaculate, and never a mark on the upholstery. After having tea with her I would go back to my own house, suddenly get stern with our pets, chase them off the furniture and demand that skates and other childish impedimenta be kept where they belonged. But the next day I relaxed and fell back into my own ways. I decided I just couldn't be like my neighbor, whose little boy and girl were always kept outdoors, or shooed immediately into attic or cellar when they set foot in the house.

Because I'm "like that" I enjoyed this letter, and I hope you will too:

"Dear Mrs. Bevans: My two little boys, aged 6 and 7½, are fast growing into the wild Indian stage, and at times I can't laugh at them. When there is mud on the loveseat, a shoe on the stairs, cookie crumbs in the bed, and jam in the ears, it's hard to hug the little guys and remember how wonderful they are.

"But it's true that now I am beginning to reap the reward of several years' planning and training. I have found your articles a fine background for developing wisdom and tolerance in handling children. [The ideas work on my husband, too. At what age do you cease being a child and become completely mature?]

"When things get pretty discouraging, I like to stop and look at the kids again. They are kind, courageous, helpful, eager, and willing. They have no fears, they never destroy things. They would no sooner open my purse or my desk than I would open theirs. I have never, ever, told them a lie. They believe me when I talk to them, and I believe them. They are eagerly awaiting our new baby. I think they will be a big help to me in taking care of him. Thank you again for the inspiration and help you have given me over the years."

Thru the Looking Glass

Years ago we completely lost our heart to a very sophisticated, a very "foreign" kind of essence that came to the American cosmetic counters. It had a different fragrance, being of the worldly, pungent school, but we thought then that it had great beauty and elegance and we wondered how it would be accepted by Americans.

It was well accepted—so well, in fact, that it is now just one item in a whole line. It is the key item, to be sure, since its distinctive fragrance was what inspired the soap, dusting powder, and bath oil that are its companion pieces.

This essence is distinctly Russian in character, pre-revolutionary Russia, we hasten to add. It suggests, both in its type of fragrance and in its presentation, some of that fabulous, almost barbaric beauty that surrounded the courts from the days of Catherine the Great to the czars of the 20th century.

Curiously enough, this scent is a mixture of sweet and bitter. It has deep undertones that are almost sharp and beautiful, warm and rich overtones that make it the ideal scent for the woman who likes a dash of the sophisticated and the unique in the scent she identifies with herself.

The essence is very like a cologne and is used as a cologne would be. Its perfume is highly concentrated and lasting, its touch refreshing, and its zestful fragrance is a spirit lifter as well as an accent of elegance. Women who like straight floral scents probably won't care for it, but those who like perfumes that are piquant rather than merely pretty will be crazy about it.

ELEANOR NANGLE.

[For information telephone Eleanor Nangle, Superior 0200. Inclose self-addressed, stamped envelope for written reply.]

White Collar GIRL

BY RUTH MAC KAY

Noon Hour Note.

With an eye to economy, one of our town's efficient white collar girls has been bringing her lunch. The other day—a bright sunny day—she decided to go out for lunch, so gave her neatly wrapped sandwiches to Mary, a threadbare little creature who does cleaning in the offices.

Returning about 1 o'clock the white collar girl asked: "Well, Mary, what else did you do besides eating the sandwiches during your noon hour?"

The unexpected answer came: "O, I went out and made a payment on my fur coat."

Typewriter Drawing. . .

If Betty Clarke can draw a horse
And vow that it is one, "of course!"
Then maybe I can make my mark
By merely drawing Betty Clarke.

ALICE R. SCHAFER.

Make Way for Verse.

Even the bosses are saying it in rhyme. Yesterday Flora Huft started to enter the boss' office and this is what she found on his door:

Dictation takes two hours a day,
So, these two hours please stay away,
'Tween 11 and 12 and three to four
River [of people] stay 'way from my door.

B. J. SACKHEIM.

More Mothers and Daughters.

The first mother and two daughters combination in American Airlines is Mrs. Kyle Adams Rodenbaeck [who is the company's counselor of women], Virginia [a flagship stewardess], and her sister, Kyle Adams Jr. [a ticket counter clerk for the company].

And C. S. E. writes that in Danville there is a collection bureau run by a mother and daughter, Mrs. Clara McEvoy and Martha McEvoy.

More Power to You.

"Any pronunciation which is too conspicuous is ineffective. The listener's mind should be directed *solely* toward the thought of the speaker; if he can remember later that the speaker belongs to the *eyether* school, as he usually will if the speaker uses *eyether*, then some part of his attention was occupied with the form rather than the substance of what he was hearing."

This paragraph comes from "That Bugaboo: Correct Pronunciation," part of Norman Lewis' sparkling and exciting book: "Power with Words." "Speak Up." . . . "Speed Up." . . . "Our Wonderful Erratic Language" are among the other chapter headings which any one capable of reading four letter words—with their lips moving—certainly should enjoy.

It's fun. Be good to yourself and read it! Published by Crowell, $2.00.

Dear Diary BY BECKY

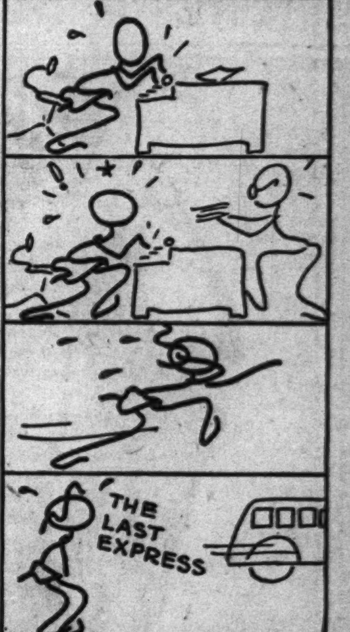

[Reg. U. S. Pat. Off.: Copyright: 1944: By The Chicago Tribune.]

Walgreen's

for a model's summer complexion

← Bijou Barrington, Famous New York Model

Models' Special

MAKE-UP

Not even glaring studio lights wilt
the fashion model's sunlit complexion!
And now her make-up . . . Models' Special
. . . brings you a flawless finish,
a silken freshness that laughs at melting
summer days and nights.

5 PERFECT SKIN SHADES

$1.50

Walgreen DRUG STORES

Plus 20% Federal Excise Tax

PEBECO PETE SAYS:

"I specialize in budget stretching—And help to make your smile more fetching!"

1. Pebeco gives you 60% *more* tooth powder than average of 6 other leading brands.
2. Makes teeth sparkle.
3. No grit . . . does not scratch tooth enamel.
4. Tastes peppy, too...makes mouth feel clean. Get Pebeco Powder today!

GIANT SIZE ONLY 25¢

Big 10¢ size, too

Also Pebeco Tooth Paste . . . clean, refreshing flavor . . . 10¢ and 50¢

Copr., 1943, by Lehn & Fink Products Corp.

2,000 Winnetkans at Work in Flourishing War Gardens

BY JUDITH CASS.

ONION sets, bush beans, radishes, and carrots are flourishing under the dual benevolence of May sunshine and warm spring rains, promising future treats for the table and plenty of outdoor exercise for war gardeners. Winnetka's 2,000 war gardeners have increased their acreage over last year's and are hard at work in plots thruout the village, the largest of which is located west of Hibbard rd., north of the Skokie playfield.

The Winnetka committee, headed by Mrs. Stephen S. Gregory Jr. and Mrs. Arthur T. Moulding as co-chairmen, includes Mrs. Gregory and Mrs. William Moffat of the Winnetka Garden club, Mrs. Moulding and Mrs. Harold L. Klagstad of the Woodley Garden club, Mrs. Edwin Jordan and Mrs. Thomas Fentress of the Winnetka Weeders, Mrs. Will Kelley and Mrs. George Martin of the garden department of the Winnetka Woman's club, Mrs. Leon Hamburger of the North Shore Garden club, and Mrs. Hugh Pope of the Garden guild.

In addition, the Winnetka Weeders have their own lot in Boal pkwy., where members are cultivating vegetables for home consumption under the guidance of Mrs. Kenneth Henderson.

The same clubs that are participating in Winnetka's war garden project, with the exception of the North Shore Garden club, have planned a flower festival which is being held from 2 to 9 p. m. today in the Winnetka Community house for the benefit of the war service committee of the Garden club of Illinois. The festival, under the direction of Mrs. Paul Armstrong, will include a plant sale, a competition of flower arrangements and tables, and a sale of flower containers that belonged to the late Mrs. Maynard Bradley, who was widely known for her skill in arranging flowers. Tea will be served under the direction of Mrs. William G. Kelley.

Wedding News.

Following the pattern of simple war weddings, with all the arrangements completed within the last two weeks, is the approaching marriage of Miss Ruth Caroline Brinkman to Lt. James Philip David, which will take place at 4:30 p. m. Saturday in the Hinsdale Union church, with a reception following in the home of the bride's parents, Mr. and Mrs. Harry Arthur Brinkman of Hinsdale. Lt. David recently returned to this country after serving as liaison officer attached to the American embassy in London. He now is stationed in Washington, D. C., as the officer in charge of the navy bomb disposal school.

Since most of Lt. David's friends are away in the service, he and his fiancée will have as their attendants the nucleus of the bridal party which attended her sister, the former Frances Brinkman, and James R. Wilson, when they were married. Mrs. Wilson will serve as matron of honor and Mr. Wilson as best man. Miss Katherine Hench and Mrs. Thomas H. Coulter will be bridesmaids, and ushering will be Dr. Carl B. Davis Jr. and Mr. Coulter. Lt. David, son of Cornelius H. David of Savannah, Ga., will take his bride to Washington to live.

Announcement is made of the marriage May 11 of Miss Kathryn Joyce Walsh, daughter of Mr. and Mrs. Fred F. Walsh of Evanston, to Ensign Robert E. Nilles, son of Mr. and Mrs. Elmer E. Nilles, also of Evanston. Ensign Nilles and his bride have gone to Norfolk, Va., where he is stationed. The bride was a junior at Northwestern uni-

[Continued on page 22, column 1.]

A Stunning Multicolored Contrast Dress

[Tribune Studio Photo.]

This stunning new contrast dress, simple as a sheath, is made of multicolored striped crepe. A bow of the material is tied over each shoulder to define the shallow, boat shaped neckline, and a narrow belt of the material buckles in front. The dress is available in a Chicago store.

PTA Is Told Problems of Post-War U. S.

BY IRENE STEYSKAL.

[Chicago Tribune Press Service.]

New York, May 24.—Looking to post-war America, the National Congress of Parents and Teachers today considered problems of public health, social security, housing, and child guidance. The day's sessions closed the organization's 48th convention.

Miss Katharine F. Lenroot, chief of the children's bureau, United States department of labor, said that, with funds provided by congress for the bureau, state health agencies are giving special attention to the problem of assuring safe birth for children of service men. More than 312,000 cases, she reported, had received or had been authorized to receive care under the emergency maternity and infant care program, and each month 40,000 are added to the list.

While the program is set up only for the war period, the service has indicated a way to improve conditions which previously have left 10 per cent of maternity cases without medical care, and many more without even competent nursing care, Miss Lenroot said. She asserted that general application of present scientific knowledge could cut by 50 per cent the infant death rate in some states of high mortality ratio.

On the subject of post-war homes, Miss Lenroot said it is estimated at least one million new housing units should be built during the decade after the close of the war if American families are to have a minimum of housing suitable for home making.

"No one who has seen the miracles of war time housing can doubt that good housing for every one is well within the resources of our people after the war," she asserted.

There are in the country's labor force approximately 5½ million women who are mothers of children under 14, Miss Lenroot said, adding the war time increase in juvenile delinquency is traceable in large measure to the deprivations and sometimes actual neglect suffered by children thru the absence of their mothers. With the return of the men from military service, the problem should be solved for many families, especially those with young children, she indicated, by the mother giving up her role of wage earner.

The parent-teacher delegates were told that nearly 3 million boys and girls from 14 thru 17 are employed, as compared to 1 million in 1940. High school enrollments since 1940 have dropped 14 per cent. These figures were brought to the assembly in a special report prepared by Miss Beatrice McConnell, director of the industrial division of the children's bureau, and read at the meeting by Miss Elizabeth S. John-

[Continued on page 23, column 4.]

Bride in June

[Paul Stone Raymor Photo.]

Miss Suzanne Schenk.

Miss Suzanne Schenk's marriage to Midshipman Harry Stebner Jr., son of Mr. and Mrs. Stebner of S. Eberhart av., will take place June 7, following Midshipman Stebner's graduation from the United States naval academy. Miss Schenk, daughter of Mr. and Mrs. Walter Henry Schenk of Beverly Hills, attended Northwestern university.

Blind Service Group Hears Rescue Story of Coast Guardsman

Coast Guardsman Melvin Baldwin, 22, one of two survivors of the cutter Escanaba, sunk last year while on convoy duty in the North Atlantic, last night told the story of his rescue from the icy waters before members of the Blind Service association at their 19th annual meeting in the Drake hotel.

The young seaman, a native of Staples, Minn., described the sudden explosion that doomed his ship and its crew. He was picked up by another coast guard cutter, also on convoy duty, after clinging for more than an hour to a pole used to lash small boats to larger ones.

The association's annual report was presented by Mrs. Gottfried D. Bernstein, founder president, who said the society gave various types of aid to 1,700 blind persons in the last year. In addition, she reported, between 80 and 100 volunteers helped blind persons thru school by reading their lessons aloud to them. Mrs. Nathan Goldblatt and Miss Henrietta Goldman were co-chairmen of the meeting.

* *

Service Center Party.

A "Victory Vegetable Party" dance will be held from 8 to 11 o'clock tonight in the Service Men's center at 430 S. Michigan av. There will be novelty dances and a king and queen of the party will be crowned.

Follow Dionne Doctor in Care of New Quads

BY LARRY RUE.

[Chicago Tribune Press Service.]

LONDON, May 24.—The quadruplets born to 38 year old Mrs. Daisy Moxham, wife of a royal air force officer, in the South End Municipal hospital Monday night are being cared for according to the principles laid down by the late Dr. Allan Roy Dafoe, physician for the Dionne quintuplets.

Lying on four hygienic electrically heated cots in a white tiled room with a constant temperature of 75 degrees, they are on a diet of lacto-saline and brandy. At intervals oxygen is administered. No one is allowed near the room except the doctors and nurses.

The quads, who were immature, are Brian, 3 pounds 6½ ounces; George, 1 pound 13½ ounces; Daisy, 2 pounds 14 ounces, and William, 3 pounds 6 ounces. They were all born within a period of two hours.

The condition of the two youngest was described as "not so good." An apparent improvement earlier had given rise to more optimistic reports.

Dr. Samuel Clemen, the hospital medical superintendent who is in charge of the infants, told reporters:

"I have all of Dr. Dafoe's treatises on the rearing of the quints and, as far as is possible, shall use this as my guide." One grave difficulty, he said, is that the air in the maternity ward is not filtered. For that reason, he explained, "we are cutting down on visitors to an absolute minimum and taking every care to avoid infection."

Dr. Flora Bridge, resident obstetric officer at the hospital, said the quads are being fed thru pipettes similar to old fashioned fountain pen fillers, but "as soon as they are able to digest it they will be put on mother's milk," Dr. Bridge added. Immediately after the children's birth the mothers' health gave cause for concern but now her condition is reported as improved.

Flying Officer and Mrs. Moxham already had four boys and a girl. The father, 39, did not reach the hospital until after the quads were born and saw them the first time when they were being christened by the hospital chaplain. He stayed all night at the hospital.

* *

Lecture Tonight to Close Series at Country Club

The final Thursday night lecture of the season at the South Shore Country club will be held tonight with Murl Deusing speaking on "Big Game Hunting in the Back Yard," which he will illustrate with color pictures. The club's Memorial day ball will be held Saturday night.

Cool Stripes Are Found in Many Fabrics

BY REA SEEGER.

Cool, clean precision striping provides one of the season's most dramatic contrasts. Linen, cotton, crepes of all kinds, and, the smartest of all, swish taffeta, come in a grand assortment of wide, narrow, and modestly medium stripes.

Fabrics by the yard offer endless possibilities to the girls who sew their own clothes. These are the taffetas in glorious high colored combinations—some as gaudy as a gypsy's choice, others sophisticated, elegant, and reminiscent of the empire fashions. Candy stripes in exact half and half two colors of bright and white make ideal vestees, jackets, scarves, and blouses to wear with dark colored suits—cotton, linen, or heavy faille.

House coats of exceptionally neat and cool half inch stripes in light green, pale blue, gray, rose, and yellow can be made of many fascinating new rayon crepes. Ideal travel robes, tailored like a masculine model, are of impeccable taste in deep blue, black, or dubonnet striped in cooling white. Dresses of clinging striped jersey are possible when made of half or even inch wide colored stripes printed against dull chalk white. Tailored shirtwaist models are the classic examples. Make them with either elbow length or the regulation long sleeves ending in fold-over French style cuffs.

Brand new dresses are made of multicolored striped crepes of the simple half and half colored patterns for wear with large summer cartwheel hats or with dark, thin wool coats of summer flannel.

Engagement

Mr. and Mrs. Joseph Andes of S. Hamlin av. announce the engagement of their daughter, Elaine, to Corp. Robert S. Gottesman of the army air forces, son of Mrs. Hilda Gottesman of Phoenix, Ariz. Corp. Gottesman is stationed at Colorado Springs, Colo.

Army Officer to Speak Before Soroptimist Club

The annual installation dinner of the Soroptimist Club of Chicago, scheduled tonight at the Army and Navy club, 410 S. Michigan av., will bring as guest speakers Col. Evan D. Cameron of the army signal corps, who just has returned from the South Pacific, and C. P. Wu, chancellor of the Chinese consul general, who will discuss the role of Chinese women in the war.

Neumode

ALL AMERICAN HOSIERY

Active women appreciate the durability and quality of

Patriots 95c

21 Neumode Hosiery Shops in Chicago and Suburbs

BLUMS VOGUE

630 SOUTH MICHIGAN

Young Woman of Fashion

knows the value of a jacket dress for a well-groomed city look...black or navy is her choice with sharp white accents

Sizes 10 to 20

DRESS $39.95

JACKET $8.95

FIRST FLOOR

Downstairs at Stevens

Stevens

State near Washington

Downstairs at Stevens

8.95

cool, cool

Chambray

"goes to town"

in stripes

A perfect whizz at looking fresh — this summer classic travels crisply to town, to country — most everywhere. A striking addition to your wardrobe—a blessing, too, for its button front makes it a cinch to get into on hot, sticky days. Blue, Red and Brown stripes. 12 to 20. 8.95

Sorry, no mail orders!

Downstairs—State

Direct Subway Entrance

Chas. A. Stevens & Co.

Budget Shops

CARSON PIRIE SCOTT & Co.

Prerequisite to summer "stockings"

WELL-GROOMED LEGS

with Bellin's Wonderstoen

A pretty face isn't enough this summer, for legs and arms are coming out into the open, too. So keep yours satin-smooth and hair-free with Wonderstoen, the dry method hair eraser. Quick, simple to use, odorless.

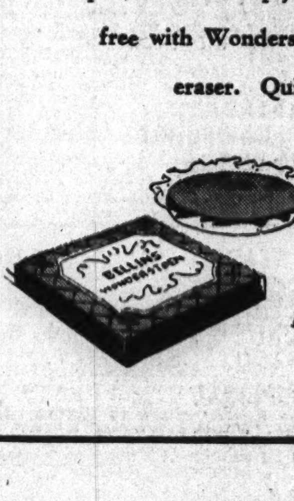

Face Size, 1.25

Arm and leg size, 3.00

Plus 20% Federal Excise Tax.

Toiletries, First Floor.

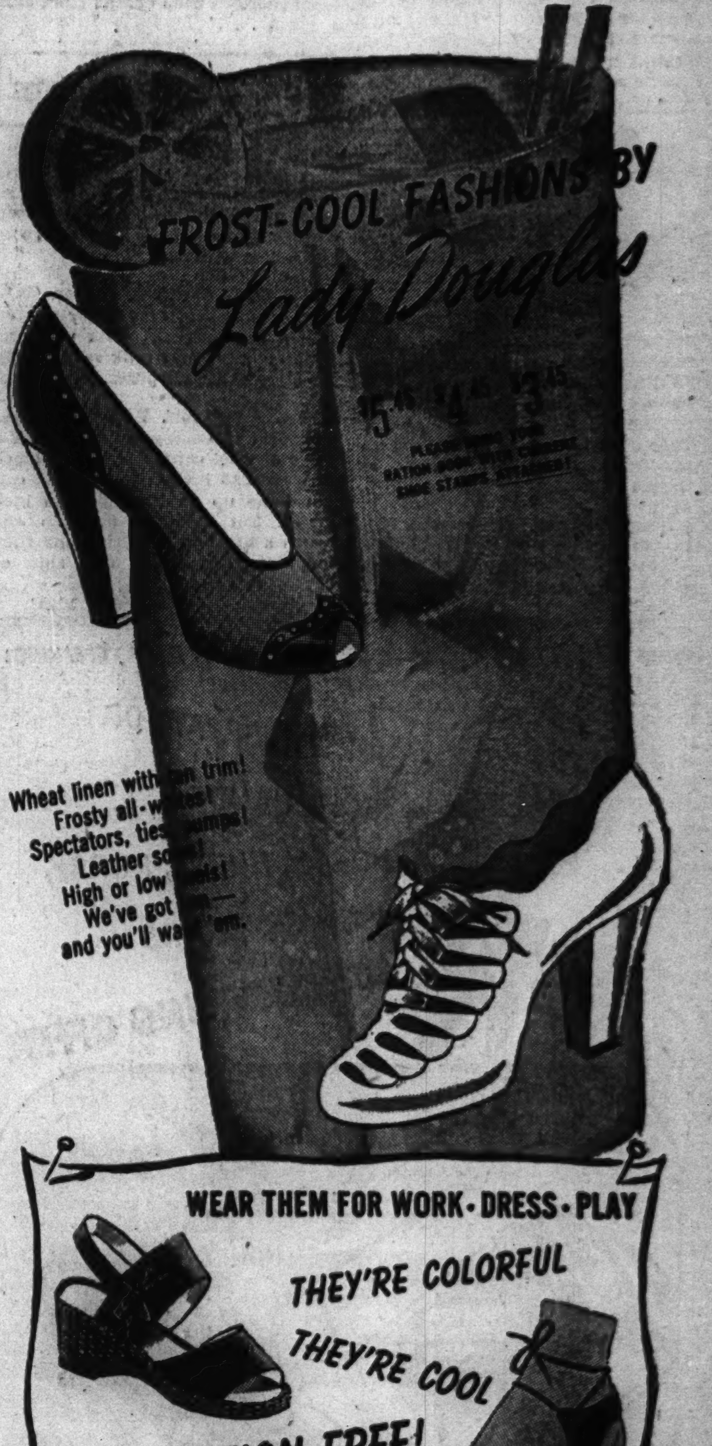

W. L. Douglas Shoes

W. L. DOUGLAS SHOE CO. BROCKTON 15, MASS.

CHICAGO

6240 South Halsted St. 1321 Milwaukee Ave.

4002 W. MADISON ST.

Open Thursday and Saturday Evenings

SOUTH BEND—210 S. Michigan St.

*Also W. L. Douglas Shoes for men, $6.50—$8.50

2,000 at Work in Winnetka's War Gardens

[Continued from page 21, column 2.]

versity. Ensign Nilles, who attended Carleton college for two years, was a senior at Northwestern when he was called to active duty. He received his commission from the naval reserve school at Northwestern the day before the wedding.

On the Calendar.

Mrs. Jacob Baur is entertaining at tea at 4 p. m. today for the women who have been working on a Grand Musical Fantasy benefit for the Illinois Children's Home and Aid society. Mrs. Baur is chairman of the woman's board of the society.

Members of the Arts club are looking forward to an interesting program tonight when the Playwright's theater will present three one act comedies at 8:30 o'clock at the club. "Another Way Out," by Lawrence Langer, in which Marie Kinser and Marie Blanke will take parts; "The Elopement," by Howard Roi, and "The Same Old Thing," by Roi Cooper McGrew, in which Miss Emily Goehst will take part, are on the bill. Refreshments will be served after the plays. Miss Alice Gerstenberg directs the dramatic group.

At the annual meeting of the Parent-Teachers association of the Francis W. Parker school tomorrow night the high school chorus will present a program for the benefit of Greek war relief.

Engagement News.

From New York comes the announcement of the engagement of Miss Norma Brady, daughter of Mr. and Mrs. Henry Brady of that city and Lake Placid, N. Y., to Reges Mackay Lynch of the coast guard, son of V. Reges Lynch of Chicago. Miss Brady attended the Sacred Heart convent in New York and was graduated from the Bennett school. She has been a member of the New York Red Cross motor corps for three years. Mr. Lynch, whose previous marriage to the former Patricia Floto ended in a divorce, is serving in the coast guard.

Mr. and Mrs. Herbert W. Bartling, former Kenilworth residents now living in California, announce the engagement of their daughter, Joanne, to James E. T. Betten of the navy, son of Mr. and Mrs. Francis S. Betten of Lebanon, Ill. Mr. Betten is on active duty in the Pacific.

Mr. and Mrs. William Reinke of S. Marshfield av. announce the engagement of their daughter, Lois, to Pvt. 1st Class Willard C. Meyer, son of Mr. and Mrs. William L. Meyer of S. Whipple st. Miss Reinke and her fiancé are alumni of the University of Illinois, at which he is enrolled in the college of medicine under the army specialized training program.

Mr. and Mrs. Philip A. Berland of S. Mason av. announce the engagement of their daughter, Joyce, to Staff Sgt. Abraham Helgott of the army air forces, son of Mr. and Mrs. Samuel Helgott of Chicago. Sgt. Helgott has returned from overseas service and is at Miami Beach, Fla.

Stage Notes

The other night when Gen. Henry H. Arnold paid a visit to the Harris theater to see "Kiss and Tell," a good many of the audience who recognized him chuckled at some lines they thought had been written in for the occasion. That was when the aviator hero, implored by his fiancee not to fly so much, replied: "I'll have to take it up with Gen. Arnold. He's an old-fashioned man, tho he thinks pilots should fly." That dialogue has been in since the opening night; it just waited more than a year for the general.

Margaret Spencer, who sang Mitzi in the Blackstone engagement of "Blossom Time," has been engaged for the Coliseum's "Alaskan Stampede."

'Danger List'

By Christianna Brand

(Copyright: 1944: By Mary Christianna Lewis.)

INSTALMENT XXII.
INCREDULITY.

"We all know you discovered the murder, Woody, we're sick of the sound of it," said Eden. "But that isn't what you originally went to the theater for, is it?" Or is it?"

Woody looked at Eden with the oddest expression in her shrewd, dark mascaraed eyes. "Well, no, Gervase, that's not what I went for."

"Why did you go?" he insisted.

She would have to explain this to the detective, too. She improvised hurriedly: "I—I was curious. I couldn't think what the proof could be and I thought it would be fun to see what she was doing there."

"Woody—do you mean to say that it was you, following poor Sister Bates up the avenue."

Woods looked about her, wretchedly; but said at last: "Well, yes, it was I."

"So you will have seen me speaking to her?" asked Moon.

"Yes. Yes, I did, Maj. Moon."

"Whereabouts was I when I met her?"

Woody gave up the effort. "Under a tree," she said, smiling.

Cockrill came, casting his hat down on to the desk in the center of the room, shrugging off his macintosh, feeling in his pockets for tobacco and papers, his bright eyes all the time searching their weary faces. They stared back, anxious and appealing, and he met their questioning glances with a cold hostility. There was none of the "old pet" about Inspector Cockrill now. He said, at last, grimly: "So Higgins was murdered after all! And now we have a second murder on our hands!"

They had spent half an hour convincing themselves of this; but it did not make it any the less horrible, to hear it put again, bluntly, into words. Shakily and miserably, they recounted again, piece by piece, the history of the evening: Of the disastrous party, of the scene at the end of it, of the final departure of Bates into the dark night. He said at last, thoughtfully: "If she knew murder had been committed—why didn't she tell me earlier in the day?"

Nobody appeared to know the answer to that. He asked suddenly: "Does anybody know anything whatsoever about this crime that they haven't yet told me? Because, if they do, I should strongly advise them to speak up now. Sister Bates was obviously killed because she had this knowledge, and it wasn't too late to stop her from telling it. Be advised and say everything you have to say, now! That, at least, would be one danger averted."

"Cockie," said Esther, "there isn't any more danger? This thing isn't going on and on . . . ?"

He looked at her briefly but did not reply. Instead he said to Maj. Moon: "What constitutes a lethal dose of morphia?"

"Morphia?" said Moon, astonished. "Well, I don't know; what would you say, Eden? Four grains? Five grains?"

"There've been lots of recoveries from that and more," said Barney. "But that would be with treatment."

"Would two grains be fatal?"

"Well, I don't know, Inspector; not necessarily, I shouldn't think."

"Especially on a healthy subject," suggested Eden. "On the other hand there've been deaths from half a grain . . ."

"And recoveries from 20 grains," said Barney.

Cockrill felt disappointed in the medical profession which failed to keep its knowledge in neat little boxes; and said with some asperity: "Have any of you got any morphia in your possession?"

"O!" said Frederica.

"I beg your pardon, Miss Linley?"

She fished in the recesses of her respirator case and, after some fumbling, produced a small white tablet and laid it on the table before him.

"What is this?" said Cockrill, sternly.

"Well, morphia, of course," said Freddi. "Don't you want it?"

"Yes, I do most certainly want it; what are you doing with it in your gas mask?"

"Most of us keep a small dose handy in case of being buried in an air raid," explained Barney, glancing uneasily between Cockrill and Frederica. "If you were trapped and in pain, it would be comforting to have some; and might save another person risking his life to give you a shot of something. I gave Miss Linley some; and I keep half a grain myself." He produced a tiny box and emptied two little white pills on to the table.

"Here's mine," said Eden, following suit; and as Maj. Moon also handed over two tablets, he added, grinning: "Come on, Woody—cough up?"

"Must I give you mine?" pleaded Esther, white to the lips.

Cockie looked at her under his eyebrows and his look was full of pity, but he said, firmly: "I'm afraid you must, Esther; but I'll let you have it back the moment this affair is concluded. I presume your being in possession of this stuff is—unofficial?"

"Just mildly unofficial," agreed Eden, smiling back.

Cockrill gathered up the 11 little tablets and placed them in an envelope in his pocket. "Each of these is a quarter, is it? What's the normal dose?"

"A quarter of a grain," said Moon.

"What is this, anyway?" said Eden suddenly. "What's morphia got to do with Marion Bates? She was stabbed, wasn't she?"

"Yes, she was stabbed. She stood with a look of—I think it was incredulity—on her face; and the murderer stabbed her in the breast, striking a little bit downwards to the heart."

"Did you say 'incredulity'?" said Woods, and her voice shook.

He looked at her sharply. "You saw the girl yourself; didn't you notice it?"

She stood like one in a dream, staring at him. "Incredulity! Yes, that was it! That was her expression!" and it seemed as tho a great load were lifted from her heart. "She was—astonished!" she said. "She—she looked up and she couldn't believe what she saw!"

"Would Sister Bates have died at once, Barney?" said Frederica.

"If she was stabbed thru to the heart, I should think she would," said Barney. "Practically at once, anyway." He glanced at Moon and Eden for collaboration.

[Continued tomorrow.]

Household Forum

By Louise Bargelt

Mrs. Sarah B., Chicago—I find just plain camphor a grand little help to remove many kinds of stains from washable fabrics. Always keep a little bottle on my laundry room shelf.

Mrs. T. C. Methvin, Dexter, Ga.—Two tablespoons of vinegar stirred into a cup of sweet milk will produce a cup of sour milk satisfactory for all cooking purposes, I've found.

Mrs. Ann Wolf, Boonville, Mo.—To point screening quickly, tack a piece of wool carpeting onto a block of wood 3x6 inches, letting the carpet come up on the sides an inch or so. Put paint in flat pan and brush a little on carpeting and then on screening. Have nap side of carpeting exposed.

Please - Now - Your - Idea!

THIS IS JIMMY WALLINGTON (YOUR HINDS "HANDY MAN") SPEAKING:

DOWNTOWN — DOWNTOWN — DOWNTOWN

DOWNTOWN — DOWNTOWN

BUY WAR BONDS FOR VICTORY at all Balaban & Katz Air Conditioned Theaters

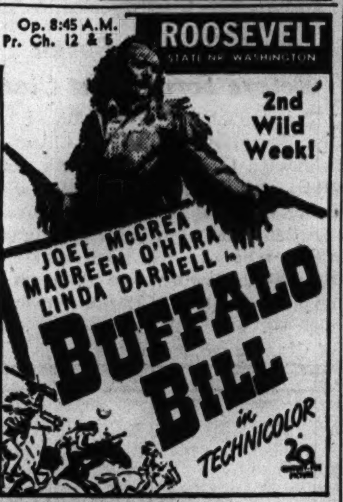

GOOD JOBS for WOMEN
CORY CO. 325 N. Wells St.

DOWNTOWN

LA SALLE — "JANE EYRE" — "LOST ANGEL"

SOUTH — WARNER BROS. THEATERS: AVALON, CAPITOL, STRATFORD, BEVERLY, JEFFERY, RHODES, OGDEN, GROVE, HIGHLAND, SHORE, FROLIC, COSMO, HAMILTON, OAKLAND, "MET"

SOUTH — Balaban & Katz Theaters: TIVOLI, SOUTHTOWN, TOWER, MARYLAND, REGAL, MIDWAY, ARK, LANGLEY, WOODLAWN, "Y", SUN, PARKWAY, "Hip", MICHIGAN, HIGHWAY, PARK, LEX, COMMERCIAL, COLONY, E.A.R., STATE, JACKSON PK., CORAL, CHELTEN

PICCADILLY, HARPER, HYDE PARK, KEN, HARVARD, KIMBARK, MARQUETTE, RAMOVA

WEST — Balaban & Katz Theaters: MARBRO, PARADISE, GENT. PK., STATE, SENATE, MANOR, AMERICAN, B'DY STRAND, JOY, BYRD, CRAWFORD, WEST END, 4 STAR, LINDY, IMPERIAL

NORTHWEST — Balaban & Katz Theaters: HARDING, CONGRESS, GATEWAY, TERMINAL, CRYSTAL, BILTMORE, BELPARK, Will Rogers, DRAKE, PORTAGE, ADMIRAL, LOGAN, WEST, CENTURY, MARSHALL SQ., MADLIN

NORTHWEST: LIBERTY, EMBASSY, IRVING, AVON, CROWN, MONT CLARE ("JANE EYRE"), GRAND, TIFFIN, ALAMO, DALE, RIVOLI, KARLOV, MILFORD

NORTH — Balaban & Katz Theaters: UPTOWN, GRANADA, RIVIERA ("FOR WHOM THE BELL TOLLS" — GARY COOPER, INGRID BERGMAN), CENTURY, NORSHORE, NORTOWN, PANTHEON, BELMONT, LAKESIDE, GINI, COVENT, HOWARD, ADELPHI, CALO, DE LUXE, RIDGE, ROSEWOOD

MONROE — "CRIME DOCTOR'S STRANGEST CASE"; World PLAYHOUSE — "JEANNIE", "MAYERLING"; RIALTO; CLARK — "One Dangerous Night"

NORTH: SHERIDAN, VOGUE, DEVON, BUCK'M, MODE, 400, BIOGRAPH, DAVIS, VIC, N. CENTER, ARGMORE, Jr. ESQUIRE ("DANGEROUS BLONDES"), Cinema ("The Little Foxes" — BETTE DAVIS, HERBERT MARSHALL), BRYN MAWR, WINDSOR, LANE COURT, SURF, COED

SUBURBAN: MAYWOOD — LIDO ("THE PURPLE HEART"); AUSTIN — PLAISANCE, SYMPHONY, ROCKNE, B&K IRIS, PARK, AUSTIN, OAK PARK — LAMAR, LAKE; FOREST PARK — FOREST; ELMWOOD PARK — ELM; BERWYN — B&K BERWYN; ELMHURST — YORK; LA GRANGE — B&K LA GRANGE; VILLA PARK — VILLARD; GLEN ELLYN — GLEN

SUBURBAN — WAUKEGAN & GOLF RDS.: DRIVE-IN ("HAPPY LAND"); NO MAN'S LAND — TEATRO ("LOST ANGEL", "JANE EYRE"); HIGHLAND PARK — ALCYON ("GOVERNMENT GIRL", "UNCENSORED"); EVANSTON — STADIUM, B&K VARSITY, B&K VALENCIA, B&K CORONET; GLENCOE — GLENCOE ("TRADE WINDS"); WILMETTE — WILMETTE; PARK RIDGE — PICKWICK; DES PLAINES — DES PLAINES; BLUE ISLAND — NEW LYRIC

If It's Surprise You Want, See Film, 'Tampico'

"TAMPICO."

A 20th Century-Fox picture, directed by Lothar Mendes, featuring Edward G. Robinson and Lynn Bari, and presented at the Garrick.

By Mae Tinée.

Good Morning!

You like surprise served with your war melodramas, you say? Well—see "Tampico" and be surprised. But I'm not sure what your reaction will be to the unexpected situation that bounces out at you along toward the end of the movie. You're apt to think it's just a little too, too, TOO. . . .!

"Tampico" tells a tale of espionage on the high seas.

Capt. Bart Mason is bringing his oil tanker, the Calhoun, into Tampico when he heeds [against the advice of his mate, Fred Adamson] an SOS from a ship that has been torpedoed by a submarine. . . . Among those he picks up is Kathie Hall [Lynn Bari], a dancer—whom nobody recalls having seen aboard the McIntyre before she sank. . . .

In Tampico, he marries the girl. . . . Later the Calhoun sails again on an unrevealed date—and is sunk. . . . All hands are saved except Adamson. . . . An investigation tends to prove that Mrs. Mason is connected with a spy ring. . . . Mason loses his papers, leaves his wife, and—from here on the plot is a mystery to you so far as I'm concerned.

The rather obvious plot maintains a wavering hold on your interest, largely because of Miss Bari's charm and skill. She keeps you alert and wondering where otherwise you might succumb to a "So WHAT" attitude. Mr. Robinson is right convincing. Victor McLaglen, grown heavy, not so much so. Other players—and the director—are adequate to the script.

See you tomorrow.

—DANCE—
FRI. & SAT.
RAY PEARL'S
MUSICAL GEMS
★ ★ ★
TWO NIGHTS ONLY!
SUN., MAY 28—TUES., MAY 30
GRAY GORDON
featuring LANA LANE
MELODY MILL
BALLROOM
½ Mile West of Harlem Avenue
2 Blocks South of Cermak Road

TONITE
5¢ NITE
RIVERVIEW
BELMONT • WESTERN

SORRY!
SOLD OUT
TONIGHT
CHEZ PAREE
610 Fairbanks Ct.
Del. 3434

7 COURSE DINNER $2.50
with Whole
BABY LOBSTER
FUN FOR YOUR MONEY
SID GOULD—BEA SAXON
MARTY FURMAN—JACK MANN
SID LANG'S ORCHESTRA
NO TAX IN COCKTAIL LOUNGE
COLOSIMO'S
2126 South Wabash

Simple Salad Dressings Take to Variations

Ration Roundup

PROCESSED FOODS—Blue stamps A8 thru Q8 [book 4], 10 points each, good indefinitely.

MEATS, CHEESE, FATS, CANNED MILK—Red stamps A8 thru T8 [book 4], 10 points each, good indefinitely; U8, V8, W8, 10 points each, valid June 4, good indefinitely.

SUGAR—Sugar stamps 30 and 31 [book 4], 5 lbs. each, good indefinitely; sugar stamp 40, 5 lbs. for canning, expires Feb. 28, 1945. Extra 20 lbs. for canning available with spare stamp 37 upon application to local ration board [10 lbs. now, 10 lbs. later].

SHOES—Airplane stamps 1 and 2 [book 3], each good for one pair indefinitely.

GASOLINE—Coupons 11 in A books expire June 21.

FUEL OIL—Sept. 30 last day for period 4 and 5 coupons, 10 gallons each.

WASTE FATS—Each pound worth 2 meat ration points and 4 cents.

BY MARY MEADE.

[Copyright: 1944: By The Chicago Tribune.]

Commercial mayonnaise and French dressings aren't too plentiful at present, but fortunately we can turn to homemade products to combat this scarcity. Olive oil and other salad oils, which go into the dressings, are available.

One can easily learn to be a master at the art of salad making by following a basic recipe for dressing, perfecting it, and varying it appropriately to suit the particular combination of fruits, vegetables, or greens for which it is intended. A subtle touch of flavor or the use of a new kind of vinegar in the dressing makes the most ordinary salad interesting. Good cider or wine vinegars add tartness and piquancy to dressings, but a poor vinegar or one that is too strong will produce an unpleasant flavor. Lemon juice frequently is preferred to vinegar if the dressing is to be served with fruit salads.

Mayonnaise.
[1¼ cups.]

- 1 egg yolk
- ½ to 1 teaspoon salt
- ½ teaspoon dry mustard
- ¼ teaspoon paprika
- Dash of cayenne
- 2 tablespoons vinegar or lemon juice
- 1 cup salad oil

Put egg yolk and seasonings into small bowl and beat thoroly with electric mixer or rotary beater. Add 1 tablespoon vinegar or lemon juice and beat again. Beat in oil gradually, adding ½ teaspoon at a time until ¼ cup is used; then add 1 or 2 tablespoons at a time. As the mixture thickens, add remaining vinegar or lemon juice. If oil is added too rapidly, the mayonnaise will curdle. To remedy this, immediately beat curdled mixture gradually into a second egg yolk and continue as above. Keep mayonnaise in a moderately cold place.

Mayonnaise Variations.

Thousand Island Dressing: Add 2 tablespoons chili sauce, ½ tablespoon catsup, ½ tablespoon each of vinegar, chives, chopped green pepper, and pimiento, and ½ teaspoon paprika to ⅔ cup mayonnaise.

Russian Dressing: Add 2 teaspoons each of chopped green pepper, pimiento, and chives, ½ teaspoon paprika, 3 tablespoons chili sauce, and 1 hard cooked egg yolk, sieved, to ⅔ cup mayonnaise.

Chiffonade Dressing: Add 2 tablespoons each of chopped green and red pepper, 1 tablespoon each of chopped olives and sweet pickle, and 1 teaspoon prepared horse radish to 1 cup mayonnaise.

Herb Dressing: Add 1 teaspoon each of minced parsley, tarragon, watercress, chervil, chives, and basil to 1 cup mayonnaise.

Almond Cucumber Dressing: Add ¼ cup chopped cucumbers and 3 tablespoons chopped almonds to 1 cup mayonnaise.

White Wine Dressing: Add ¼ cup fresh strawberries or raspberries, 2 tablespoons fruit juice, and 2 tablespoons white wine to 1 cup mayonnaise.

French Dressing.
[One cup.]

- 1 small onion, or 1 clove garlic, sliced
- ¼ cup vinegar or lemon juice
- ¾ teaspoon salt
- ⅛ teaspoon pepper
- ¼ teaspoon paprika
- 1 tablespoon sugar
- ¾ cup salad oil

Add onion or garlic to vinegar, let stand 20 minutes. Strain. Combine salt, pepper, paprika, and sugar in jar or large bottle; add vinegar and oil, cover closely, and shake vigorously. Or, prepare dressing in a bowl and beat with rotary beater. Always shake or beat dressing just before serving.

French Dressing Variations.

Honey French Dressing: Omit onion, pepper, and paprika from recipe and use lemon juice rather than vinegar. Add ¼ cup honey beaten until frothy with a fork.

Lime French Dressing: Omit onion and paprika and use equal parts lime and lemon juice rather than vinegar.

Tart French Dressing: Omit sugar, add ½ teaspoon dry mustard to dry ingredients; increase vinegar or lemon juice to 3 tablespoons.

Olive French Dressing: Add ¼ cup chopped, stuffed olives to dressing.

Vinaigrette Dressing: Add 1 tablespoon each chopped green pepper, chopped pickle, and chopped parsley to dressing.

Catsup Dressing: Add 2 tablespoons catsup to French dressing.

Recipes for many other mayonnaise and French dressing combinations, old fashioned cooked dressing, sour cream dressing, and special fruit salad dressings are included in my booklet, "Simple Salad Dressings," which is available for 5 cents in stamps. Address your request to Mary Meade, CHICAGO TRIBUNE.

TURN IN WASTE FATS FOR POINTS AND PENNIES!

Mexican Motifs

BY NANCY CABOT.

Mexican motifs for embroidery are extremely popular and always a joy to work. This hot iron transfer pattern contains five illustrations, which range in size from 4¼ by 4¼ to 5¼ by 7 inches, and are suitable for towels, curtains, pillows, luncheon sets, or wall pictures.

For the hot iron transfer pattern of the Mexican motifs, No. 506, send 10 cents in stamps or coin, plus 2 cents to cover mailing cost, to the Needlework Bureau, Chicago Tribune, 220 Fifth av., New York City.

PTA Is Told Problems of Post-War U.S.

[Continued from page 21, column 6.]

son, assistant director in charge of research.

Dr. Frederick H. Allen, director of the child guidance clinic of Philadelphia, Pa., told his audience—at the risk of being misunderstood—that delinquency was the sign of a healthy community.

"Any society that encourages and allows individuals to assume responsibility for themselves will always pay a price for that great privilege," he said. "Delinquency can be wiped out. The totalitarian state, with its forces that bind and restrict, can accomplish it, but it stamps out at the same time the individuality without which a democracy cannot live."

The family as the "base of decent living," as the "potential source of the nation's strength," comes into proper perspective again, Dr. Allen said, in these times of turmoil and tension. "We come to realize that it is the social unit that has survived all wars and disasters, meeting the responsibilities thrust upon it, coming thru many times even stronger than it was before."

The doctrine of safety and protection of children had gained too great control previous to the war, Dr. Allen said, with the result that boys and girls were isolated, to their detriment, from realities. The war is forcing children to face realities, he said, but with intelligent attitudes on the part of parents, boys and girls will gain in strength and character both from the painful and the inspiring experiences.

* *

Oregonian Elected as Head of Baha'i National Assembly

George O. Latimer, Portland, Ore., has been elected chairman of Baha'i National Assembly of the United States and Canada. This was announced yesterday by Horace Holley, national secretary.

Other officers elected at the 36th national convention, being held in the Baha'i temple in Wilmette, were Allen B. McDaniel, Waterford, Va., vice chairman; Louis G. Gregory, Eliot, Me., recording secretary, and Roy C. Wilhelm, North Lovell, Me., treasurer. Elected as members to the national assembly were Dorothy Baker, Lima, O.; Amelia Collins, Phoenix, Ariz.; Philip D. Sprague, New York City, and Leroy Ioas, San Francisco, Cal.

Friday Menu

BREAKFAST.
Orange Juice
Grapenuts
French Toast
Milk Coffee

LUNCH.
Luncheon Plate: Noodles with Gravy, Green Beans, Sliced Tomatoes
Crisp Carrot Sticks
Left-over Cream Puffs Milk

DINNER.
*Salmon Pastry Roll, Fresh Mushroom Sauce
New Parsley Potatoes
Honey Beets
Head Lettuce Salad, Relish Dressing
Fresh Pineapple, Cookies
Milk Tea or Coffee

*Salmon Pastry Roll—Cook ½ cup finely cut celery in 2 tablespoons fat until tender. Add to 2 cups flaked salmon [1 lb. can]. Add salt and pepper to taste. Roll pie dough or baking powder biscuit dough to ¼ inch in thickness and spread with salmon mixture. Roll as for jelly roll and bake at 400 degrees for half an hour. Slice and serve hot with fresh mushroom sauce.

Looking at Hollywood

—By Hedda Hopper—

HOLLYWOOD, Cal., May 24.—**Irene Dunne** will have **George Brent** playing opposite her in "Tomorrow Is Forever." Irene plays the the wife of a movie producer. Formerly she had been married to an army man reported missing. His face was so badly disfigured he didn't have the courage to come back. But after years of plastic surgery he returns, becomes a movie star. In the meantime she's married the producer, but is haunted every time she sees George by the fact that there's something familiar about that man. . . . **Grad Sears** sent following wire to **Jack Warner**: "The death of Mark Twain was not exaggerated." . . . **Jennifer Jones** got her credits mixed while doing "A Star Is Born" with **Walter Pidgeon**. She gave **David Selznick** credit for "Song of Bernadette." Will this bring on another lawsuit? . . .

Stranger Than Fiction.

At the exact moment **Van Johnson** was having his leg cut off during a scene in "Thirty Seconds Over Tokyo," **Maj. Ted Lawson**, who lost a leg during that raid, walked onto the sound stage. I learned, not from Ted or his wife, that they couldn't find an apartment or a house here. The best they could get is a room in an auto court, and **Mrs. Lawson** is expecting another baby. If that's the best we can do for our heroes while the war is still on, we're not worth saving, nor are the sacrifices they're making daily worth while. . . . A smart guy is **Bob O'Donnell**, chairman of the fifth war loan drive. He's got Texas and Iowa betting against each other on bond sales. Prizes involved are a hog and a steer. Why not same thing from here—Hollywood versus New York? Exchange a Hollywood ham for a smoked herring from Broadway.

This Really Is Hollywood.

A well known star, about to sign for $65,000 per picture, objected to a clause: "You furnish your own studio telephone and towel service." Seemed such a silly thing, and star wanted it out. Producer was adamant. Star talked it over with his agent, who said, "Let's charge them $250 more per week if we leave it in. They'll cut it out quickly then." Demand was made, but studio signed on the dotted line immediately. Telephone costs $3.50 a month, towel service $4.00, so now he has a thousand dollars extra per month to laugh about. . . . Unless I miss my guess, **Esther Fernandez**, now doing "Two Years Before the Mast," is going to end up with lots of friends here. That's a nice gal. . . . If Hollywood films **Peggy Hopkins Joyce's** life, I hope it will use **Harry Blair's** title, "Gentlemen Never Tell." . . . **Bill Goodwin** named tractor on his ranch "**Betty Hutton.**" It mows everything down!

Here and There.

Michael Arlen is off soon for two months with his wife at Hot Springs, Va. . . . **Lt. Comdr. Frank Freeman Jr.** didn't marry an actress after all, but picked **Miss Jean Perkins** of Winston-Salem, S. C. . . . **Brock Pemberton** is here looking over "Janie" and **Edith Fellows**; also glancing at our Hollywood canteen. . . . Sorry to hear **Heather Thatcher** is packing her duds for a return to England. . . . Metro's showing **Pearl Buck** a print of "Dragon Seed," after which it's sure she'll come to the coast to make a trailer for the picture. . . . Remember **Mae Clark**, known as the "Grapefruit Girl" when **Jimmy Cagney** pushed half a grapefruit in her face years ago? That started the charming manners for our fair sex from our he men. She's been signed by Paramount, has quite a part in "Here Come the WAVES" with **Bing Crosby, Betty Hutton**, and **Sonny Tufts.**

They Reach Another Milestone.

Keith Monroe, who did the public relations job for the quintuplets years ago, is here for a few days talking business with **Charlotte Greenwood.** He tells me quints have developed beautifully. They'll be 10 Sunday; speak English with a delightful French accent and are much happier since their parents have full custody. He has greatest respect for **Dr. Dafoe.** Perhaps it was only natural that Dr. Dafoe was jealous of any one who gained the love of the quints. **Papa Dionne**, who used to look like a scared rabbit, now has the appearance of a successful business man, and lives up to it, too. Two studios here are interested in them. Sure, I'd love to see them—wouldn't you? . . . **Allan Jones** has been picked as radio's outstanding tenor by New York newspaper men. He'll be honored June 10 at their ball. . . . **Roberta Hollywood**, told she must change her name, now thinks of changing it to **Roberta Miami.**

[Copyright: 1944: By The Chicago Tribune.]

According to Culbertson

[Copyright: 1944: By Ely Culbertson.]

When you have given partner a raise that is based solely on distributional values, don't be too quick to leave in his penalty doubles. In short, don't follow the horrible example set by East in this deal.

North, dealer.
North-South vulnerable.

NORTH
♠ A K
♥ A Q 9 2
♦ K 10 7
♣ Q 8 6 5

WEST
♠ Q J 10
♥ K 10
♦ Q 9 8 6 3
♣ A K 9

EAST
♠ 9 6 5 4
♥ J 8 7 3
♦ J 5 4 2
♣ J

SOUTH
♠ 8 7 3 2
♥ 6 5 4
♦ A
♣ 10 7 4 3 2

The bidding:

North	East	South	West
1 heart	Pass	Pass	1 no trump
Pass	Pass	2 clubs	2 diamonds
2 no trump	3 diam'ds	Pass	Pass
4 clubs	Pass	Pass	Double

South's action in passing one heart was rather strange but it must be admitted that the outcome was a triumph for South's philosophy, because be fulfilled the doubled four club contract with the greatest of ease.

I imagine that many readers will be inclined to blame West, the actual doubler, for this sorry result, but they will be barking up the wrong tree! The fact is that West was trapped, not merely by South's original pass of the heart bid, but by East's miserable raise to three diamonds. How could West tell that East had made that bid with no card higher than a jack?

Since East must have known that his own raise was stretched [to put it mildly], he should not have been so "trusting" about leaving in the double, especially since his own side was not vulnerable and therefore could not be utterly ruined at four diamonds.

— AMUSEMENTS —

SELWYN— TONIGHT at 8:30 MATS. WED. & SAT.
SMASH HIT! "Rebecca Comes Through With Flying Colors" —C. J. Bulliet, NEWS
VICTOR PAYNE JENNINGS Presents DAPHNE DU MAURIER'S STAGE PLAY
Rebecca
Bramwell FLETCHER Florence REED Diana BARRYMORE
SPECIAL MATINEE—TUESDAY, MAY 30
Seats Now—$2.40, $1.80, $1.20 (Tax Inc.)

STUDEBAKER — Beg. MON.
MAT. WED. & SAT.—SEATS NOW
RICHARD RODGERS presents
The 1944 Musical Hit Direct from Broadway
A CONNECTICUT YANKEE
SUPERB SINGING COMPANY OF 100
EVES., $4.20, $3.00, $2.40, $1.20 (Tax Inc.)
MATS., $3.00, $2.40, $1.80, $1.20

CIVIC WASHINGTON AND WACKER THEATRE
Beg. Fri.—Seats Now
Howard Lang's Comedy
"SCHOOL for BRIDES"
Eves. $3 to 1.20, Inc. Tax
Sat.-Sun. Mats. 2.40 to 1.20
AIR CONDITIONED

HARRIS TONIGHT at 8:30 MATS. SAT. & SUN.
GEORGE ABBOTT'S FUNNIEST COMEDY
KISS and TELL
with KATHARINE WARREN • CLAY CLEMENT
Eves. (Inc. Sun.) $1.20, $1.80, $2.40, $3 (Tax Inc.)
Sat. and Sun. Mats. $1.20, $1.80, $2.40

— AMUSEMENTS —

BLACKSTONE HARRISON 8880
EVERY NIGHT AT 8:30
S. HUROK Presents
KATHERINE DUNHAM
"TROPICAL REVUE"
400 Choice Balcony Seats Every Performance, $1.20 Including Tax
Eves., Incl. Sun., $1.20 to $3.00
Mats. Sat., Sun., $1.20 to $2.40 (Tax Incl.)
Stamped Addressed Envelope SHOULD ACCOMPANY Mail Order

EVERY NIGHT AT 8:30
GREAT NORTHERN
RENOVATED and REDECORATED
MATINEES Wed. at 2:30 Sun. at 3:00
"The Best Play in Chicago"—Ashton Stevens
"Fascinating Murder"—Claudia Cassidy
CLIFFORD HAYMAN presents
"UNCLE HARRY"
with LUTHER ADLER ★ BETH MERRILL
Eves. Inc. Tax—$1.20, $1.80, $2.40, $3.00
Mats.—90c, $1.20, $1.80, $2.40

ERLANGER MATINEES WED & SAT 2:30 TONIGHT & EVERY NIGHT at 8:30
THEATRE GUILD NATIONAL COMPANY
OKLAHOMA!
Music by RICHARD RODGERS
Book and Lyrics by OSCAR HAMMERSTEIN 2d
Production directed by ROUBEN MAMOULIAN
Dances by AGNES de MILLE
EVES. incl. NEW TAX: $4.20 • 3.60 • 3.00 • 2.40 • 1.80 • 1.20
MATINEES: $3.00 • 2.40 • 1.80 • 1.20
Stamped Addressed Envelope MUST ACCOMPANY Mail Orders

BUY MORE WAR BONDS AND STAMPS

Pleas to Sally Tell of Sewing Machine Need

[Activities of the Sally Joy Brown department are sponsored by Chicago Tribune Charities, Inc.]

BY SALLY JOY BROWN.

During spring house cleaning, it is possible that some of our readers will discover unused sewing machines in attics or basements, and if that is the case, we hope that they can be placed with needy persons.

A typical case is that of Mrs. K. Her husband is in service, and she has two children. One of the youngsters had infantile paralysis and must have constant care. It is impossible for this woman to work, and she must provide for all her needs on the family allowance. In order to earn a little extra money she has been making aprons by hand. If she could locate a sewing machine it would be possible for her to make a great many at one time. The address is on the west side.

Mrs. C. sent in a similar appeal. She is the mother of 12 children. With such a large family she naturally has a great deal of mending and repairing to do. Friends have been generous in offering her discarded clothing for the youngsters, but in many cases it needs repairing or remodeling. She attempts to do this all by hand, but a sewing machine would be a great help. Her address is on the south side.

$5 PRIZE RECIPE

Fruit and Nut Roll.

- 1 cake compressed yeast
- ¼ cup lukewarm water
- ¼ cup milk
- 1 teaspoon salt
- ¼ cup butter
- ½ cup sugar
- 1 egg well beaten
- 3 cups flour
- 1 cup chopped dates or figs
- 1 cup chopped nutmeats
- ½ cup chopped gumdrops [optional]
- ¾ cup brown sugar

Crumble yeast into water. Scald milk and add salt, butter, and sugar. When cooled to lukewarm add, along with yeast, to beaten egg. Add flour, and mix well. Knead until satiny. Cover and let rise until doubled in bulk. Pat or roll out to rectangle ¼ inch thick. Sprinkle with dates, nuts, and gumdrops which have been lightly dusted with flour; then sprinkle with brown sugar. Roll as for jelly roll. Place on greased baking pan and let rise until doubled in bulk. Bake in moderate [350 degrees] oven about 45 minutes. If desired, frost with lemon-flavored confectioners' sugar icing while still warm.

MRS. E. W. MCCARTHY,
609 Ingle st., Evansville 8, Ind.

Send your favorite recipe to: Recipe Contest, Chicago Tribune.

WILSON'S WEEKLY Bulletin

By George Rector
Food and Nutrition Consultant to Wilson & Co.

BACON FOR SUPERB FLAVOR

What a treat it is to be able to use bacon liberally once more! I, for one, will never again take this deliciously fragrant meat as a matter of course. When bacon went on the no-point list, one of the first dishes I prepared was this delightful luncheon treat. I'm sure you'll enjoy it.

Broiled Bacon With Scrambled Rice

12 slices Wilson's Certified Bacon
¼ cup chopped onion
1 cup minced green pepper
2 cups cooked rice
6 Clear Brook Eggs
1½ tsp. salt
⅛ tsp. pepper

Pan broil bacon until crisp, remove from fat and keep hot. Leave about ⅓ cup of the hot fat in the skillet; pour off remainder. Add onion and pepper and saute lightly. Then add the rice and brown a little. Beat the eggs slightly, add seasonings, pour into rice mixture and cook over low heat until eggs are set. Transfer to hot platter and top with crisp bacon slices. Serves six.

----- *Clip Recipe Here* -----

THANKS FROM THE FAMILY

Serve this appetizing platter with wilted leaf lettuce, perhaps from your victory garden, and with piping hot biscuits fresh from your own oven and you'll get many thanks from the family.

It's the sweet, good flavor of Wilson's Certified Bacon that makes this economical no-point dish so delicious. You can get Wilson's Certified Bacon slices in one-pound or half-pound cellophane wrapped packages, by the slab in the bright orange wrapper or in a piece cut from a slab.

Here's my favorite recipe for wilted lettuce:

WILTED LETTUCE (SWEET-SOUR)

4 slices Wilson's Certified Bacon
⅓ cup vinegar
2 tbsp. sugar (about)
2 tbsp. minced onion
2 Clear Brook Eggs (hard cooked)
Leaf lettuce

Cut the bacon in small pieces, place in skillet and cook over low heat until crisp. Add vinegar, sugar to suit taste, and onion. Pour over shredded leaf lettuce and mix thoroughly. Garnish with egg slices or chopped egg and serve at once. A dish you can serve to your heart's content, now that bacon is point-free.

Quickie Biscuits

Are hot biscuits "too much trouble" for you to serve often? They won't be if you keep biscuit mix on hand. Make your own mix, enlarging your favorite recipe several times, but omitting the milk. (Mighty fine biscuits when you use Wilson's high quality "Laurel-Leaf" Brand Lard and no points, thank you!) This mix will keep almost indefinitely if stored in the refrigerator in a tightly covered container.

Add orange marmalade, vegetables, rhubarb sauce and milk to these suggestions and you have a satisfying, nutritious luncheon or dinner menu. Wilson's Clear Brook Butter, which adds such pleasing flavor to vegetables and is so good on hot biscuits, may be used a bit more liberally now that its point value is lower.

Sincerely yours,
George Rector

FREE MACARONI OFFER CLOSES MAY 27th

Have you received your free package of macaroni yet with your purchase of one jar of Wilson's B-V? If not, be sure to get it right away. This offer expires May 27th. Look for it when you buy B-V.

WILSON & CO. INC.
The Wilson label protects your table

It's FLAVOR that brought the biggest swing in Coffee History!

Chase & Sanborn won more new friends in the past year than any other coffee!

The flavor of your coffee is more important than ever now that we're all using lighter cream or top milk. Enjoy flavorful Chase & Sanborn in vacuum pack!

"He's coming back to lovely hands..."

"It's wonderful—my hands are softer and smoother since I started to do my dishes with American Family Bar Soap... and I'm saving money, too."

IT'S A FACT, GIRLS! Tests prove American Family Bar is kinder to hands than strong granulated soaps ... and it costs less for dishwashing than any leading package or white floating soap.

BE THRIFTY IN THE USE OF SOAP • IT'S VITAL TO VICTORY!

WIFE DENOUNCES POLICEMAN WHO SLEW LOVE RIVAL

Victim Was 'Fine Fellow,' She Asserts.

"McNulty was always playing with guns. Whenever he got mad, he used to grab for his gun."

That comment was made in Grand Rapids, Mich., last night by Jean McNulty, night shift worker in a war plant, when she learned that her estranged husband, Patrolman J. Frank McNulty, 36, of 1236 E. 46th st., had been accused of killing John Modaff, 44, a tavern owner at 4233 Lake Park av., in a quarrel over her.

The inquest into Modaff's death was continued until 11 a. m., June 7, at the Cook county morgue by Coroner Brodie because McNulty, under treatment in Bridewell hospital for injuries received in the fight, was unable to testify.

Expects Divorce Soon.

Mrs. McNulty, a youthful brunette, said she expects to get a divorce decree next month.

Mrs. McNulty was employed last year as a 26 girl in Modaff's tavern. Of Modaff she said: "He was a fine fellow. He treated every one o. k." She wouldn't talk about a shooting affray last October in the tavern, Blackie's Tap. That quarrel between the two men also involved Modaff's attentions to McNulty's wife. All three were arrested on disorderly conduct charges, Modaff was fined $25 and Mrs. McNulty was placed on probation. She was discharged last month from probation. At that time McNulty was in the navy.

At yesterday's inquest, Jesse Henderson, 40, of 933 E. 44th st., told a six man jury that he was tending bar in the tavern when McNulty, a motorcycle policeman assigned to the North Damen avenue station, walked in and bought two glasses of beer.

Henderson testified that the policeman later was heard talking loudly in the kitchen and then kicked on the door of the room in which Modaff was sleeping. When Modaff came out of his room he asked, "What do you want with me?" A quarrel began and then, Henderson said, he saw Modaff strike McNulty with a baseball bat. McNulty pulled a gun and fired. After Modaff fell, McNulty ordered Henderson to call the police.

Testifies McNulty Struck Her.

Jacqueline Circle, 29, of 4400 Drexel av., the day bar girl who had returned to the tavern about 2 a. m. and gone to the kitchen to order sandwiches, testified that McNulty struck her when she told him she did not know where Modaff was.

Ann M. Modaff of 8714 Euclid av., widow of the slain man, said she had been married to Modaff for 20 years and had one child, but that she had not seen her husband for two weeks.

Police Commissioner Allman late yesterday suspended McNulty from the police department pending further investigation of the slaying.

Tavern Slaying

(Story in adjoining column.)

John Modaff (left), slain in tavern quarrel, and Policeman J. Frank McNulty, accused of the killing.

Mrs. Ann M. Modaff (left), widow of the victim, and Jacqueline Circle, bartender, who told of events leading up to the slaying.

OFFICIAL WEATHER FORECAST

The United States weather bureau forecast for today and tomorrow and yesterday's table of records follow:

INDIANA, LOWER MICHIGAN, AND WISCONSIN: Partly cloudy with scattered thundershowers today and tomorrow; little change in temperature.

UPPER MICHIGAN: Fair today, partly cloudy with scattered showers tomorrow; little change in temperature; gentle to moderate winds.

Place of observation. State of weather. May 24, 7:30 p. m. Central war time.	Highest last 12 hours..	Lowest last 24 hours..	Precipitation last 24 hrs.
East central states—			
Carbondale, missing	M.	65	M.
Chicago, cloudy	80	56	.42
Cincinnati, cloudy	82	63	.38
Cleveland, cloudy	85	63	.01
Columbus, cloudy	83	67	Tr.
Detroit, cloudy	80	59	Tr.
Escanaba, cloudy	75	51	...
Grand Rapids, rain	81	62	.02
Green Bay, cloudy	68	56	...
Indianapolis, cloudy	81	62	.26
Louisville, cloudy	83	63	.50
Madison, rain	78	58	.23
Marquette, cloudy	66	45	...
Memphis, rain	85	67	.15
Milwaukee, cloudy	64	49	.15
Nashville, clear	88	68	...
S. St. Marie, cloudy	81	51	...
Traverse City, cloudy	84	48	...
West central states—			
Bismarck, cloudy	77	58	1.06
Des Moines, rain	76	64	.03
Dubuque, cloudy	70	62	.76
Duluth, cloudy	72	50	...
Kansas City, clear	85	64	Tr.
Little Rock, cloudy	85	68	Tr.
Minneapolis, cloudy	82	64	...
Oklahoma City, cloudy	87	68	...
Omaha, cloudy	83	66	...
Rapid City, cloudy	56	52	.60
St. Louis, cloudy	83	64	...
Sioux City, clear	82	62	...
Wichita, cloudy	86	61	...
Williston, cloudy	68	52	.04
Eastern states—			
Atlanta, cloudy	91	66	Tr.
Boston, cloudy	61	49	Tr.
Buffalo, cloudy	80	60	...
Eastport, clear	53	41	...
New York, cloudy	56	54	.18
Philadelphia, cloudy	63	55	.98
Pittsburgh, cloudy	87	63	.01
Washington, rain	70	60	.02
Gulf states—			
Abilene, cloudy	90	73	.16
Amarillo, rain	87	55	Tr.
Brownsville, cloudy	89	79	Tr.
El Paso, cloudy	85	68	Tr.
Fort Worth, cloudy	86	74	...
Galveston, cloudy	82	76	...
Jacksonville, cloudy	88	65	Tr.
Miami, cloudy	87	69	...
New Orleans, cloudy	87	70	...
San Antonio, missing	M.	73	M.
Tampa, cloudy	91	70	.02
Mountain states—			
Albuquerque, cloudy	80	52	...
Boise, clear	65	45	...
Cheyenne, cloudy	69	46	.06
Denver, cloudy	73	51	Tr.
Havre, cloudy	68	40	Tr.
Helena, cloudy	60	29	...
Phoenix, clear	89	54	...
Pueblo, cloudy	86	45	...
Salt Lake City, clear	65	45	.01
Pacific states—			
Fresno, clear	85	52	...
Los Angeles, clear	72	47	...
Portland, missing	M.	47	M.
San Francisco, clear	65	43	...
San Diego, cloudy	69	57	...
Seattle, cloudy	58	49	.03
Spokane, cloudy	59	44	.32
Yuma, clear	89	60	...

M.—Missing.

BOOKMAN FOR 50 YEARS; FIRM TO FETE COMPTON

F. E. Compton, board chairman of the company bearing his name, will mark his 50th year in the book business tomorrow at a reception given by the organization's officers in the Compton building, 1000 N. Dearborn st.

The old salesmen's saw about working one's way thru college was literally true in Compton's case, for in 1894 he began financing a University of Wisconsin education thru selling the encyclopedia he later bought.

The F. E. Compton and Co. is publisher of Compton's Pictured Encyclopedia. Its officers and editors have designated the 1944 publication Founder's edition and dedicated it to Compton.

ONE CUSTOMER SENDS ANOTHER

. . . this is the best proof that we render highly satisfactory service where loans are concerned.

Loans $10 to $300

FAMILY LOAN CORPORATION

LOOF

202 S. State St., Cor. Adams, Century Bldg., Rm. 301. Telephone WABash 2994

LOGAN SQUARE

3147 W. Logan Blvd., cor. Kedzie, 2nd Fl. Near "L" Terminal SPAulding 4100

NORTH-SIDE

6349 N. Western Ave., Cor. W. Devon Rm. 206, Devon Bldg. Tel. BRIargate 4121

WEST-SIDE

4806 West Madison St., Near Cicero Next to Walgreen. Tel. MANsfield 4211

SOUTH-SIDE

758 E. 79th St., Cor. Cottage Grove Ave., Rm. 206, 2nd Fl. Tel. RADcliffe 6500

SOUTH CHICAGO

9113 S. Commercial Ave. (opp. Goldblatt Bros.), Lincoln Bldg., Rm. 10 REGent 6220

BLUE ISLAND

13018 South Western Avenue

Dial Operator, Blue Island 86

First Call for Travelers in Wartime is

WABash 7700

... for advance information about the best use of transportation today

Take a minute to call Greyhound for full information before you take a trip—you'll avoid possible disappointment and help wartime transportation. It pays to find out about schedules and fares in advance, and to learn what departure times are best for you — when the most seats are available.

UNION BUS DEPOT

Wabash & 12th St. Ph. WABash 7700

Loop: 170 N. State Ph. WABash 7717

GREYHOUND LINES

ELIJAH SPENDS 4 HOURS IN HAVEN, BUT GOES TO JAIL

(Picture on back page.)

Elijah Jackson, 59, alias Frank Hale, found the United States courthouse an effective sanctuary yesterday until three men who followed him about the corridors acted to enforce the rule forbidding loitering in the building.

Jackson, discharged from Statesville prison, was sought by Bernard J. Roney, a state parole officer from Columbus, O., and Perry A. Maynard, an assistant attorney general from Lansing, Mich. The courthouse offered a haven because federal laws bar the serving of fugitive writs on government property. With his attorney, David R. Landau, he sought in vain to obtain a writ of habeas corpus from Judge William J. Campbell and later from Judge Elwyn R. Shaw. The judges pointed out that he was not in custody so he could not be freed on a writ.

For four hours, Jackson roamed about the building, even stopping for lunch in a wayside corridor. Finally, Martin Houlihan, the building custodian, pointed to a "no loitering" sign and told him he would have to get out. Roney and a policeman were waiting to serve him with the warrant when he stepped out the Dearborn street entrance. Then Jackson was locked up.

VET OF 8TH AIR FORCE TO SPEAK IN PAPER DRIVE

Lt. Jay Schatz, Chicago, former bomber navigator with the 8th air force, will speak tomorrow night at a meeting of building engineers of the Chicago schools at which plans will be made for continuing school waste paper collection thru the summer. The meeting will be held in the board of education chamber, 228 N. La Salle st.

John G. Sheldon and William N. Scanlan of the war production board, and John R. Robinson, representing the Chicago Newspaper Publishers' association, also will speak. William L. McFetridge, general chairman of the Chicago waste paper salvage committee, will preside.

School pupils, OCD workers, and neighborhood residents are expected to take part in the summer paper collection, with coöperation of the school engineers, who will keep the schools open.

$2,400 DRESSES STOLEN.

Jack Paul, proprietor of Jack Paul & Co., a dress shop at 217 Market st., told police yesterday that burglars smashed a front window and stole dresses valued at $2,400.

A. E. ADAMS, FEED YARDS MANAGER, IS SUED BY WIFE

Mrs. Frances K. Adams of 124 W. Ottawa st., Sycamore, De Kalb county, filed suit for separate maintenance in Cook county Superior court yesterday, charging her husband, A. E. Adams, with committing indiscretions with an unidentified woman in Kansas City, Mo., on April 17, 19, and 20 and May 2.

The suit asked an injunction to restrain Adams from disposing of any of his business assets. He is general manager of the Sycamore Feed Yards. His wife estimated his annual salary at $40,000, and said he receives an additional $15,000 income from stocks and bonds.

Mrs. Adams filed a bill for divorce on May 6, and when the De Kalb county sheriff attempted to serve him with a summons Adams left the state, she said. They were married May 12, 1921, and have a son in the army and a daughter in high school.

DIES AT 79 AFTER FALL.

William Galbraith, 79, died yesterday in County hospital of injuries suffered May 7 when he fell in a convalescent home at 3949 Lake Park av.

Build a Cash Reserve

Be ready for after-the-war business opportunities. Have cash to buy the better things that will be made. Start saving now!

You may open a savings account at The First National Bank any business day.

The First National Bank of Chicago

Building with Chicago since 1863

Dearborn, Monroe and Clark Streets

MEMBER FEDERAL DEPOSIT INSURANCE CORPORATION

EMPTY YOUR FILES! The old records in your files will make paper containers for blood plasma, food, and ammunition. Turn them in and save a boy's life.

the men's store

Carson Pirie Scott and Co.

monroe at wabash TELEPHONE STATE 2000

...YET FLANNEL BUILDS SQUARE SHOULDERS

Even though it's a suiting that looks as if it were molded to your figure, flannel has a faculty for squaring-off shoulders, slimming-down hips, and on the whole creating an impressive turnout. That's because flannel, when under the influence of an interested tailor, can be manipulated to accomplish picture perfection. And unless you're determined to have a striped flannel, plain grey is ultimately handsome for summer—but the stripes are here, too. This particular group is

39.50

Suits, Second Floor.

★ COURTING COTTON

to keep up with comfort

It's your best bet in a summer robe. For cotton stands for utility as well as comfort. Then summer sometimes calls on a robe for overtime. So you may as well have a good looking one while you're at it, which will be no problem at the Men's Store where you can select yours from stripes, plaids, plains, checks, patterns—and in a regiment of colors.

5.00 to 15.00

Robes, Second Floor.

★ PANAMA PANORAMA

as seen at the Men's Store

Shapes? You're sure to find the one you're partial to with several kinds to choose from. Colors? They include natural, bleached, oak, and the golden banos. And if the color of band makes a difference to you, you can be particular about that, here, too. In other words, we're fairly certain that you'll find your panama, regular or open weave, from this group.

5.00 to 25.00

Hats, First Floor.

Chicago Daily Tribune
THE WORLD'S GREATEST NEWSPAPER

SUPERIOR 0200 0260 0100
3 Tribune phone numbers for FASTER SERVICE

THURSDAY, MAY 25, 1944.

CUBS WIN 5TH STRAIGHT; BEAT PHILS, 2 TO 0

In the WAKE of the NEWS

BY ARCH WARD.

BOBBY STURGEON, former Cub infielder, smashed two home runs for the San Diego Naval Training center in a 10 to 0 triumph over the Camp Callan soldiers. . . . Capt. Hank Greenberg is in charge of recreational activities at an army base in India. . . . The University of Oregon has recovered from a case of war jitters and has voted to retain basketball. . . . And New York university, after a year without football, is preparing to field an eleven. . . . National league infielders vote Crosley field, Cincinnati, their favorite layout and the boys in both leagues hand St. Louis' Sportsman's park the booby prize as the worst for bad hops. . . . The Milwaukee Brewers' 20 victories in their first 22 games this spring established an all-time American association record for fast getaways. . . . Dick Culler, who couldn't make the grade with the White Sox, is burning up the league, as the saying has it, at shortstop for the Brewers. . . . Bill Sayles, former Red Sox, now pitching for the Fort Lewis [Washington] nine, claims he cured a chronic case of sore arm by having the ailing muscle burned with a red hot poker. . . . He has the scar to show and he's winning games. . . . The Big Six conference has joined the growing list of athletic groups which have approved the participation of undergraduates in Chicago's All-Star football game for the war period.

Hank Greenberg.

Dick Culler.

Henry Steinbacher, former White Sox outfielder, is one of the unsung heroes of the Pacific Coast league. . . . Hank played every inning of a 156-game schedule for the San Francisco Seals last year, batted .318 and blasted 105 runs across the plate despite a pair of fallen arches which made every step painful. . . . Ironically, the first inning he missed this spring was in the opening series with Portland after a specialist had equipped his baseball shoes with specially designed steel arch supports. Jerry Geisler, the attorney who defended Charley Chaplin, was quite an athlete in his younger days. . . . Incidentally, Geisler was born Charles Lee. . . . Doc Spears recalls that while at Minnesota he went out to scout a high school star named Sullivan [first name forgotten] but there was another lad on the field who was doing everything and doing it well. . . . That would be Bronko Nagurski, whom Spears calls his choice for all-time, all-star, all-everything. . . . "I'd choose Bronko, multiplied by 11, over the Jim Thorpes, the Ernie Neverses, or the Don Hutsons," says Spears. "The others were specialists and couldn't do all things as well."

Because You're You.

A cadet in aviation
Has sent me a worried note,
The strain of approaching final tests
Is apparent in what he wrote.
"If I wash out, don't think it's just
For myself that I'll feel bad,
But I dread the disappointment
It will be for mother and dad."

Listen, son, your mother and dad
Can take it if you don't come thru,
In defeat and disappointment
They're much closer, if you only knew.
Mothers and dads don't love because
Of heroic things their sons do,
But, winning or losing, you'll have their love
Just because you are you.

—Jazbo of Old Dubuque.

* *

Signs of the Times.

In a State street drug store window: "Try Our Cough Medicine; You Will Never Get Any Better."—Georgie Brown.

* *

Pet Peeves.

The rush hour shopper who expects me to be amused by the cute antics of her offspring who is sitting in the seat I should be occupying.—Patty.

People who exclaim "Don't tell me you're Mrs. Sperry's little girl all grown up."—Phyllis from Goshen.

* *

Ad Similes.

As comfortable as an old girdle.—Gunny from Wisconsin.

As wide as the stream we are still in the middle of.—The Left-Handed Dane.

* *

What Lady Doesn't?

Classified ad from THE TRIB via the Laird of Elgin:

A lady wants diamond wedding ring; also solitaire.—Address G P 00 Tribune.

* *

Little White Lies.

For only a few cents a day.—Maysie Kay.

This announcement is not an offer to sell or a solicitation of an offer to buy.

* *

Exposed.

For your information, girls, the Riverside Redhead is a man!—Virgie, the Receptionist.

* *

Hole in One.

Clifford Gilmore, 10th hole, 135 yards, Sycamore [Ill.] Community golf course.

* *

The Wake Depends Upon Its Friends — Help! Help!

* *

Crowding the Hero Bench.

When I made the Wake, I didn't call all my friends to tell them to be sure and read the column that day and sign off the conversation with my alias. I couldn't—I'm on an island out here in the Pacific.—Willie, the Seabee.

* *

Sudden Thoughts.

Come to think of it, that last prediction about an increase in the gasoline allowance was made on April 1.—Hap the Harper.

We gals take an awful beating from the men because of the baggy knees of our rayons, but how about those garterless oafs whose socks bag clear down to their heels?—Lorry.

Do You Remember 'Way Back When:

Vocal recordings for the old Edison graphaphone opened with a dramatic announcement of the name of the song and the singer, such as "'You Be the Peaches and I'll Be the Cream,' sung by Ada Jones and Billy Murray?"—Irene La Salle.

When the first warm days of spring arrived, father would tie a rope securely to the handle of a bucket and we would hang the cream and butter in the well to keep it cool?—Sue from Oskaloosa.

We would be awakened by mom instead of a sergeant?—Pfc. B. J. G.

* *

Tomorrow.

Tomorrow I shall turn and tread alone
The starlit stair to that which lies above,
My soul will labor onward, having known
The silent surge of love.

O, God, let not the thorn itself disclose
Against my world's last wall the rapture missed.
But rather let me leave a cloistered rose
Thrice-blest, by beauty kissed.

Tomorrow, God, when I am called to scale
Dimension's steep dividing line alone,
Keep me looking starward, lest I fall
And turn my dream to stone.

—Barbara Gardner.

* *

Famous Last Words.

Well, gimme five bucks more and that'll make it 50 and I'll see you on pay day.—Joe Liberti.

I drink scientifically.—Corky.

* *

Yes, Aren't They?

Headline—China in Peril; U. S. Must Aid Her, Say British. Aren't those Englishmen benevolent? —Augie, the Miller.

* *

She's Different.

Let my yard be the one where a child's noisy yell is as sweet as a bird's song, and a child's footstep as precious as a flower.—Susie's Mommie.

* *

Daffynition.

Adage—That which I do each birthday.—Allen of Peoria.

* *

My Secret Ambition.

To be president of something and have breakfast in bed at 9:30 a. m. —Irving of Evanston.

Ten Years Ago Today—The White Sox six-run rally gave them a 7 to 5 victory over the New York Yankees. . . . Wes Ferrell, Cleveland pitcher, was sold to the Boston Red Sox. . . . The United States Davis cup team defeated Canada.

BIG 10 COACHES AND DIRECTORS CONVENE TODAY

Faculty Board to Meet Tomorrow.

BY WILFRID SMITH.

The football coaches of the Western conference and the directors of athletics will meet this morning in the Sherman hotel to arrange their league schedules for 1945 and 1946. At the same time the basketball coaches will begin their discussion preparatory to drafting the list of conference games for next season.

The faculty committee, governing organization of the conference, will convene tomorrow with the directors and then go into executive session. Announcement of problems to be discussed has not been made, but it is fairly certain that the faculty committee will reconsider the war time eligibility rules adopted a year ago.

At that time the conference waived the freshman rule and also agreed that service men transferred to other universities would be eligible. In effect, all service men are eligible but civilian students, as formerly, had to conform to the scholastic requirements of the conference.

Will Consider Civilian Cases.

The point to be discussed is the status of civilian players who have completed their span of eligibility but who have not been graduated. Under the present conference ruling, these men can continue to compete in athletics.

An immediate example is Bob Westfall, former Michigan full back, who played three years under the pre-war conference eligibility code before he went into service. Westfall still needs 15 hours to graduate and he now has received a medical discharge from the army.

May Change Kick-off Rule.

The football coaches also are expected to discuss the kick-off rule. Many are dissatisfied since the receiving team now is given possession on its own 35 yard line when the ball is kicked out of bounds. The National Coaches' association will meet in New York Sunday to consider the rule, but it is likely that Western conference coaches will solve the problem by eliminating the deliberate out of bounds kick-off by agreement.

This conforms to other changes the Western conference has made. The electric clock, for instance, is official time in the conference altho the rule book provides that the field judge keep the official time. Conference coaches also are responsible for the safety of players' equipment which eliminates inspection by the umpire as provided in the code of rules.

Hold Track Meet Saturday.

With the University of Chicago withdrawing from conference basketball competition, the other nine coaches are expected to draw up a 1945 schedule of 12 games for each university. The current system of two game trips, adopted to cut down on transportation, probably will be maintained.

The conference schedule making is preliminary to the 44th annual outdoor track meet which will be held Saturday in Champaign. Michigan remains the favorite to retain its title with Illinois second and Purdue third.

Qualifying events will be held Saturday morning at 10 o'clock. The track coaches now are considering elimination of trials in the half mile by running the event in two heats Saturday afternoon and timing all contestants. However, the half mile trials still are listed in the program for 11:15 Saturday morning. The mile championship, first event Saturday afternoon, will start at 3 o'clock.

MAJOR LEAGUE STANDINGS

NATIONAL LEAGUE.

	W.	L.	Pct.	G.B.
St. Louis	21	9	.700	....
Pittsburgh	16	10	.615	3
Cincinnati	17	12	.586	3½
Philadelphia	13	14	.481	6½
New York	13	17	.433	8
Brooklyn	13	17	.433	8
Boston	14	19	.424	8½
CHICAGO	9	18	.333	10½

YESTERDAY'S RESULTS.

Chicago .... 2; Philadelphia 0
Pittsburgh ...... 8; Boston 1
Cincinnati at New York, postponed.
St. Louis at Brooklyn, postponed.

GAMES TODAY.

Chicago at Phila. *St. Louis at Bklyn.
Pitt. at Boston. *Cin. at New York.
*Night game.

AMERICAN LEAGUE.

	W.	L.	Pct.	G.B.
New York	17	10	.630	...
St. Louis	18	15	.545	2
Washington	16	14	.533	2½
Philadelphia	15	15	.500	3½
Detroit	15	17	.469	4½
Boston	14	16	.467	4½
Cleveland	14	18	.438	5
CHICAGO	13	17	.433	5½

YESTERDAY'S RESULTS.

Philadelphia .... 8; Detroit 4
Washington ..... 5; Cleveland 4
St. Louis .... 7; Boston 3
New York at Chicago, postponed.

GAMES TODAY.

*New York at Chgo. Phila. at Detroit.
Boston at St. Louis. *Wash. at Cleveland.
*Night game.

ON THE TRAIL OF ANOTHER STATE PREP TITLE

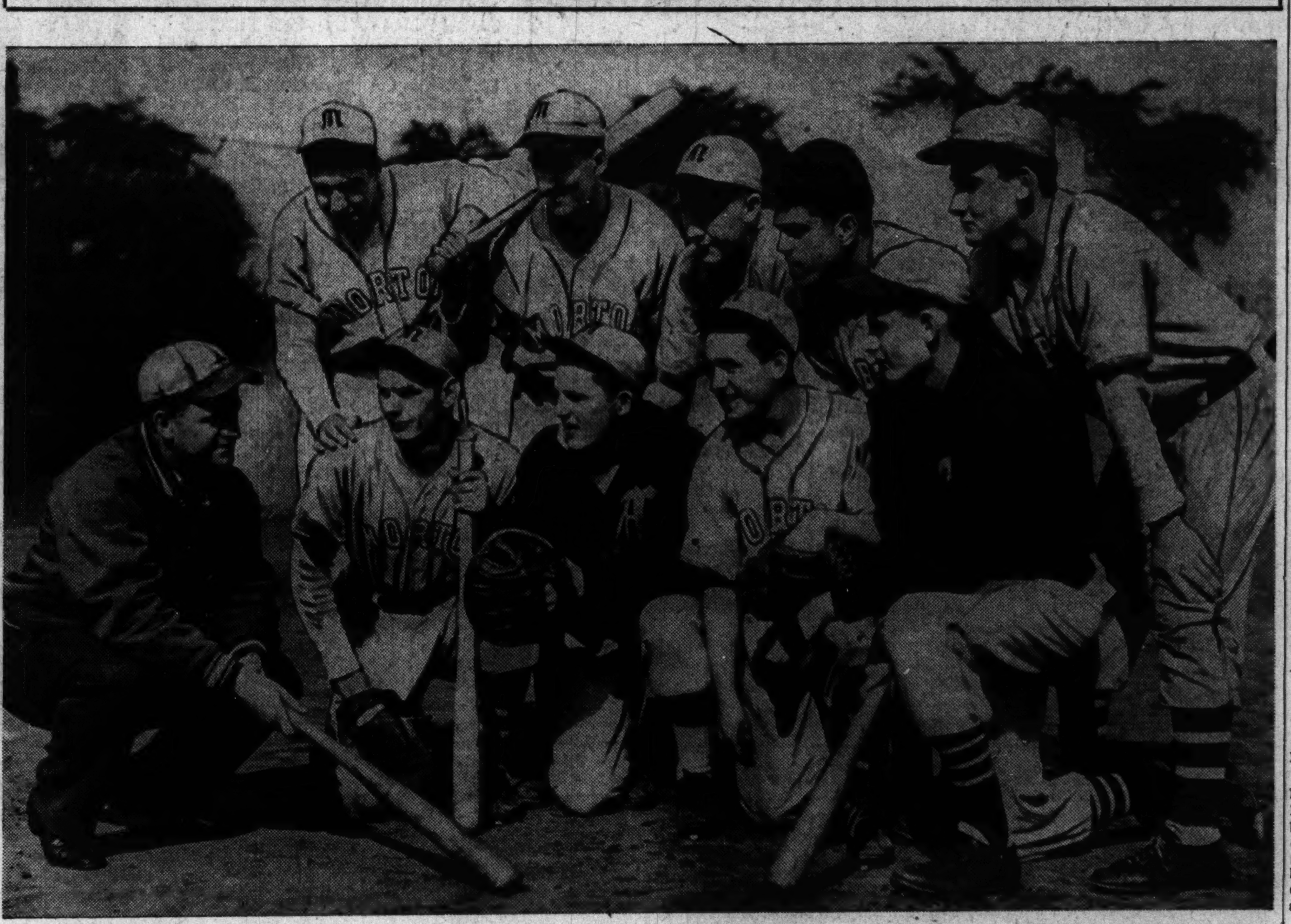

Coach Guilford Larimer with part of the Morton High school baseball squad yesterday before a workout for Saturday's sectionals in Oak Park, with three other suburban teams competing. The winner will advance to the state tournament. The Cicero team won the Illinois title last year. Front row, left to right: Coach Larimer, Harry Olmstead, Jim Krauz, Pete Young, Leonard Walsh. Back row, left to right: Rudolph Kales, Carmen Mauro, Edward Cervenka, Tom Spelson, Don Taylor. [TRIBUNE Photo.]

PROS SEE NO RIFT WITH COLLEGES

Football League Doesn't Expect Talent Fight.

BY EDWARD PRELL.

A bidding contest with the universities for players after the war ends definitely is not anticipated by the National Football league. Possibility of such a development has been predicted since a recent report that both the University of Michigan and the Detroit Lions are interested in Bob Westfall, former Wolverine full back.

Bob Westfall.

At their meeting last month in Phhiladelphia, the professionals, after profound thought and discussion, reached a compromise on the complicated problem of returning collegiate football talent. They agreed unanimously that it should be up to the party concerned whether he returns to college or grabs at the opportunity to cash in on his football and war record in the National league.

Old Hands Off Rule Changed.

It is understood that the pros have gone farther than this—that if the athlete shows an inclination to return to his old school for a degree and to round out his football career, league teams will be asked to scram gracefully.

In 1926 the pros adopted a rule that an athlete was untouchable until after his class had graduated. Additionally, if a player had eligibility left after these four years he could go into professional football only with the consent of his athletic director and the National league commissioner. The intent of this was to make it possible for a player who had been forced out of school for a semester or more by injury or for other reasons to play in what amounted to his fifth year in school. There were some abuses of this by the colleges.

Colleges Change Standards.

At Philadelphia, this rule was stricken out when the pros put the matter squarely up to the player. The decision came after eight hours of deliberation. There is no quarrel between the two. Many of the pro owners and all the pro coaches are former college players.

The yardstick which determined the eligibility line between the col-

[Continued on next page, column 1.]

Three Prep Nines Hope to Stop Morton in Oak Park Sectional

Saturday will be a big day for followers of four suburban prep baseball teams. Evanston, La Grange, Proviso, and Morton play in the Oak Park sectional tournament. Morton was the 1943 state champion and recently won the Suburban league title. The state meet will be held in Peoria June 2 and 3.

Evanston gets the first opportunity to stop Morton Saturday. To perform the feat, the north siders must reverse two losses to Morton in Suburban league play. The scores were 1 to 0 and 14 to 6.

The winner of this game, which begins at 9 a. m., will meet the victor of the second game, La Grange or Proviso. The sectional final is scheduled for 2 p. m. Proviso is expected to win from La Grange in the 11 a. m. contest.

Spelson Wins Six Straight.

Proof that Morton is ready for the sectional test is evident in its 2 to 0 victory over Oak Park in the finals of the Oak Park district meet last week-end. The Villagers had dealt Morton its only defeat of the season, but in the sectional final was held to four hits by Tom Spelson. It was Tom's sixth consecutive victory.

While Coach Gil Larimer probably will use Spelson against Evanston, he can come back in the afternoon game—if Morton beats Evanston — with Lenny Walsh, whose strong right arm led the way to Morton's state title last year.

Kahles Hitting .444.

To lead the attack, Larimer has Rudolph Kahles, who has a .444 average. Ed Cervenka is pressing Kahles with a .439 average, Carmen Mauro and Harry Olmstead follow with .389 and .369 marks respectively.

Bloom of Chicago Heights yesterday reached the state finals by defeating Buckley in the Manteno sectional finals, 2 to 0, after eliminating Crescent City, 5 to 4, in a semifinal contest. The sectional championship game was called after five and one-half innings of play because of rain. Eight teams will compete in the state tourney.

Hoosier Rides $60.40 and $40 Winners at Lincoln Fields

BY MAURICE SHEVLIN.

Jackie Thornburg, a product of Muncie, Ind., confounded the form players at the Lincoln Fields race meeting yesterday by booting in two of the longest priced mounts of the young Chicago season, one of which rewarded it's backers with $60.40 for a $2 win ticket, and the other which paid an even $40.

The little Hoosier had the leg up on P. J. Valenti's Air Borne, a 3 year old daughter of Aneroid-Gingalese, in the second race, a six furlong claiming affair and rode her like a master to gain a narrow margin over Mrs. H. Pardu's Doubt Not and the Silver Star stock farm's Lookout Rascal which wound up in a dead heat for second place, just a nose in back of the $40 winner.

$229.40 Daily Double.

This fancy price boosted the daily double return to $229.40, highest of the meeting. The first half was won by L. Nehring's Tusco with Jackie Martin aboard and returned $5.20.

Then, after sitting out the third race, which was won by Funk and Roth's Fair Sand, Jockey Thornburg was out of the money on Stitch Again in the fourth, but put over his big one in the fifth. His mount was Powdered Milk, son of Milkman-Drystone, in a field of eight 3 year olds for a purse of $1,500 at six furlongs.

Powdered Milk, a trailer in the early stages, came fast on the inside thru the stretch and got to the front in the closing strides to win by a narrow margin from H. Tikulski's Holdall, with H. G. Knott's Whosyourgal taking the show.

10,549 Bet $735,167.

The official attendance for the eighth day of the meeting was 10,549 customers who shrugged off overcast skies and scattered showers to continue the Stickney track's record breaking betting pace, and for third time in eight days the mutuel handle exceeded $700,000. The betting for the day amounted to $735,167, bringing the total for the meeting to $5,424,906.

Rush Act, owned by J. H. Miles and ridden by Henry Allgaier, won the sixth race, the Palmer House, for older horses at a mile and 70 yards. Lt. Comdr. W. Montgomery's Choppy Seas was second and the Brolite Farm's Full Cry took the show.

The seventh went to T. D. Taggart's Best Birthday, with Al Bodiou up. Coley Bay took the place and Ste. Frances the show. The winner paid $7.40. The last event was won by Latent with Gillespie up. Piplad was second and Letter V ran third. Latent returned $10.40.

VIKINGS TO OPEN BID FOR SOCCER TITLE SUNDAY

The Vikings, Illinois soccer champions, will play their first game in a triangular round robin series for the soccer championship of the middle west in Sparta stadium, 21st st. and Kostner av., Sunday afternoon against the El Rey's of St. Louis, Missouri title holders.

The Milwaukee Falks, Wisconsin representative and the third team in the competition, held the El Rey's to a scoreless tie in St. Louis two weeks ago. The series, to be decided on a total goals basis, will be concluded when the Vikings play the Falks in Milwaukee on a date yet to be determined.

RAIN KEEPS SOX AND YANKS IDLE

Play Postponed Game in Comiskey Park Tonight.

BY EDWARD BURNS.

The White Sox and the New York Yankees tonight will play the game in Comiskey park the weather man said they couldn't play last night. Tickets purchased in advance for the washed out opener will be honored tonight and last night's postponement will be played off in an afternoon double header on a date to be announced later.

Ernie Bonham.

The White Sox management, deceived by a treacherous sun, held off the postponement as long as possible, but not too long. And it proved a happy decision for those of the originally expected 30,000 who might have taken a chance on going to Comiskey park. Tho the sun blazed away beautifully from 6 o'clock until it disappeared below the horizon, the rain kept right on pouring, with special aim at Comiskey park, it seemed. So the game was set back before 7 o'clock and if anybody got his feet wet he can't blame it on the Comiskeys.

Pitchers Remain the Same.

Weather forecasts for this evening seemed a bit more promising and Manager Joe McCarthy, of the champs, and Jim Dykes, skipper of the tailenders, planned to go on tonight with the same cast they had expected to use last night. The main significance of this determination is found in the information that McCarthy plans to pitch Ernie Bonham and Dykes will string along with Orval Grove.

The White Sox in idleness found themselves not quite so deeply mired in the American league booby pen as a result of happenings in the afternoon games yesterday. The Cleveland Indians made four runs in the first inning, then quit scoring and lost to the Washington Senators, 5 to 4, a loss which left them only a few points ahead of Dykes' dungeon boys.

Gain on Tigers, Too.

The Sox also gained a half game on the Detroit Tigers, whom they trail by only a game. They remained 5½ games behind the leading Yankees and two games out of the first division.

The Yankees will play single afternoon games here tomorrow and Saturday. On Sunday the Red Sox, the only team in the league the Sox haven't beaten at least once, will come to Chicago for three games—a double header Sunday and a night game Monday.

CONCORDIA NINE DEFEATED, 15-3, BY WESLEYAN

Bloomington, Ill., May 24 [Special].—The Illinois Wesleyan baseball team had a field day today, pounding three Concordia college pitchers for 15 hits and an easy 15 to 3 victory. Score:

Concordia ....000 300 000—3 8 4
Wesleyan ....102 013 80*—15 15 1

Batteries—Jitsing, Bentrip, Staffel and Keifer; Wessington and Hoban.

PAUL ERICKSON STRIKES OUT 8; YIELDS 5 HITS

Schuster, Pafko and Sauer Lead Attack.

Look Out Above

CHICAGO.	Ab	H	P	A
Schuster,ss	4	1	3	1
Cavar'tta,1b	2	0	7	0
Sauer,lf	3	1	4	0
Nicholson,rf	4	1	0	0
Pafko,cf	4	2	1	0
Hughes,3b	3	0	1	0
Johnson,2b	4	2	2	3
Holm,c	3	0	9	0
Erickson,p	3	0	0	3
	30	7	27	7

PHILADELPHIA.	Ab	H	P	A
Mullen,2b	5	0	2	0
Adams,cf	5	0	4	2
Wasdell,lf	1	0	4	0
Northey,rf	3	1	3	0
Lupien,1b	3	0	5	2
Letchas,3b	4	2	0	1
Finley,c	3	1	7	0
Hamrick,ss	2	1	2	4
Raffen'ger,p	3	0	0	2
	*30	5	27	11

*Seminick batted for Raffensberger in ninth.

Chicago ....000 001 001—2
Philadelphia ....000 000 000—0

Runs—Chicago: Schuster, Cavarretta. Runs batted in—Sauer, Pafko. Sacrifices—Finley, Cavarretta, Hamrick, Sauer. Two base hits—Schuster, Finley, Pafko. Left on bases—Chicago, 5; Philadelphia, 11. Struck out—Raffensberger, 6; Erickson, 8. Bases on balls—Raffensberger, 2; Erickson, 6. Time, 2:08. Umpires—Dunn, Stewart, and Magerkurth. Attendance—9,945.

BY IRVING VAUGHAN.

[Chicago Tribune Press Service.]

Philadelphia, Pa., May 24.—Paul Erickson, elected to the pitching job because he was the only man available, tonight showed his Cub mates how to stretch a winning streak to five games. The long, loose Zion fellow put together a five hitter as entertainment for the Phillies as well as 9,945 fans, and Charley Grimm's tourists included off just enough power against Ken Raffensberger, a Cub alumnus, to triumph by 2 to 0 in the inaugural act of their eastern tour.

Erickson was given his season's first start at the last moment when Claude Passeau, the original nominee, discovered he had not fully recovered from his back infirmities. Big Paul didn't do the job, however, without causing more than a little agony for his boss. By mixing in six passes for good measure he was up to his neck in distress in all except the last two innings but when the pressure was heaviest he seemed able to blow his foes away from the plate. He fanned eight of 'em.

Strenuous Pitching Duel.

The dueling between Erickson and Raffensberger was so strenuous, as well as effective, that the sixth inning was reached before the Cubs put a dent in the run column. What did it was a two base hit, of which Bill Schuster was the producer and Ed Sauer the assistant, altho the latter was robbed of a safety in the effort. The other run, which Erickson proved he didn't need, showed up in the ninth, this time the propelling item being a double by Andy Pafko, who like Sauer, was present because of the enemy pitching being of the southpaw variety.

Whereas Sauer and Pafko showed themselves artistic fellows with the bat the evening was one of unhappiness for the already unhappy Bill Nicholson. He was up twice with a mate on base and fanned each time. Out of two other appearances at the plate he singled and flied out.

Flirting with Trouble.

Erickson's flirtations with trouble started off modestly. He walked Wasdell in the first inning, but after two were out. In the second he declared open house. A pass and single with one out were followed by a walk to Hamrick. Big Paul emerged safely from this affair by fanning both Raffensberger and Mullen. The third was limited to a single by Northey, but two were out.

The Cubs didn't have much of a chance to do anything against Raffensberger in the first five innings, but got quick results as soon as Schuster did his effective lead off job with that booming double into left in the sixth. He moved to third on a bunt furnished by Cavarretta. Sauer revealed his intentions by cutting loose a wicked drive toward right center and it was labeled for a triple until Northey speared it while on the gallop. Schuster walked home after the catch.

Wasdell Draws Third Walk.

For a few moments in the home half of the sixth it looked as if big Paul really was in a jam from which there was no escape with less than a tie. Finley opened with a two base clout to the wall in left center and Hamrick's bunt sent him to third. Erickson stopped this by fanning Raffensberger and expunging Mullen on a lazy fly to Sauer. By way of keeping the record intact he walked Wasdell for the third time in the eighth with one out and then broke the record by allowing only three Phils to face him in the eighth.

The extra dividend declared in Erickson's behalf in the ninth began with a pass to Cavarretta. Sauer bunted but nobody was retired because Cavarretta beat Raffensberger's throw to second. Nicholson tried to sacrifice but compromised by striking out for the second time. This brought in Pafko, who whistled his two bagger into left center, sending the two runners tearing for the plate. Cavarretta made it easily but Sauer was nailed.

Reg. U. S. Pat. Off.: Copyright, 1944, by News Syndicate Co. Inc.

GREAT LAKES' NINE WILL PLAY 26 MORE GAMES

None of Last Year's Players on Squad.

BY FRANK MASTRO.

None of last year's members of the Great Lakes baseball team is among the 22 players listed in the 1944 Bluejacket roster, released yesterday by Lt. Luke Walton, sports public relations officer at the naval center.

The men who represented Great Lakes in 1943 all have been sent out to sea and advanced base duty.

Among items in the brochure is a belated schedule, listing 26 games remaining on the calendar. Nine of the contests will be with major league teams, three with minor leaguers, four with college nines, and the rest with industrial, semi-pro, and army teams.

Six Straight Victories.

Great Lakes now has a record of six straight victories, two at the expense of the Philadelphia Phillies and Boston Red Sox.

Other major league clubs to appear at the base will be the Detroit Tigers, St. Louis Browns, Chicago Cubs, Philadelphia Athletics, Brooklyn Dodgers, New York Giants, Cincinnati Reds, and Cleveland Indians.

Nine Pitchers in Squad.

Personnel of the current Bluejacket team includes nine pitchers, four catchers, six infielders, and three outfielders. The 1944 Bluejackets:

Pitchers—Virgil Trucks, Detroit Tigers; Lynwood [Schoolboy] Rowe, Philadelphia Phillies; Junior Thompson, Cincinnati Reds; Bill Brandt, Pittsburgh Pirates; Si Johnson, Phillies; Bob Klinger, Pirates; James Trexler, Indianapolis, Indians; Charuley Schupp, Louisville Colonels; Ed Weiland, Chicago White Sox.

Catchers — Clyde McCullough, Chicago Cubs; Bill Baker, Pirates; Joe Glenn, New York Yankees; Walter Millies, Louisville.

Infielders — Johnny McCarthy, Boston Braves; Billy Herman, Brooklyn Dodgers; Al Glossop, Dodgers; Merrill May, Phillies; Roy Hartsfield, Atlanta; Ed Skladany Minneapolis.

Outfielders—Gene Woodling, Cleveland Indians; Dick West, Cincinnati Reds; Misell [Whitey] Platt, Cubs.

Pro-College Talent War Not Expected

[Continued from first sport page.]

leges and the pros has been broken by the war. Colleges have stepped up their educational programs and liberalized eligibility standards to the point that any student was eligible. And last year, of course, eligibility was frozen, meaning that war time participation would not be counted in an athlete's college competition.

The pros' final consensus was, in effect, that the colleges have no uniform eligibility rules. Then why should they expect the pros to continue under the old agreement when they themselves have been forced to change their rules because of the times?

In the end, the National league recognized that the status of the college hero who had left school while still having eligibility might be vastly changed two or three years hence.

May Settle the Matter for Bob.

As for the so-called Westfall test case of college vs. pro, it very likely will have a quiet and amicable solution. If the National league is convinced that the star full back, who completed his eligibility in 1941, wants to return and obtain his degree, the Lions may be asked to forget all about the young man.

The solution may come from the Western conference. Under the spirit of the Big Ten's war time rules, Westfall does not seem to fit into the picture. The code was liberalized to enable all youngsters taking military training in the colleges to play football if they so desired. But Westfall had three years of varsity football before this rule went into effect. He is a civilian, having been honorably discharged from military service.

NEW YORK LIFTS SUSPENSION OF JOCKEY MEADE

New York, May 24 (AP).—Jockey Don Meade was reinstated today by Stewards of the jockey club. Lifting of his suspension becomes effective immediately.

Meade's suspension, the second lengthy one of his career [he previously had been set down for about 2½ years charged with wagering on mounts other than his own], came as the result of his being charged with collusion after the running of an event for fillies and mares at Jamaica in October of 1942.

Don, who finished second on Imperatrice and was disqualified, was said to have yelled to Herb Lindberg, on a stablemate named Elimar, to "take care" of Spiral Pass, piloted by Jack Westrope.

Lindberg, whose record had been comparatively exemplary was also suspended but only to the end of 1942.

PRINCETON GYM FIRE DESTROYS PRIZED TROPHIES

Princeton, N. J., May 24 (AP).—Fire of undetermined origin swept the Princeton university gymnasium today and destroyed prized trophies, including the Child's cup, which university officials said was the oldest college crew trophy in the nation.

George R. Meyers, superintendent of grounds and buildings, estimated the damage at $500,000. The gymnasium was erected in 1901, a gray stone structure in Gothic style.

THE GUMPS

SMILIN' JACK

TERRY

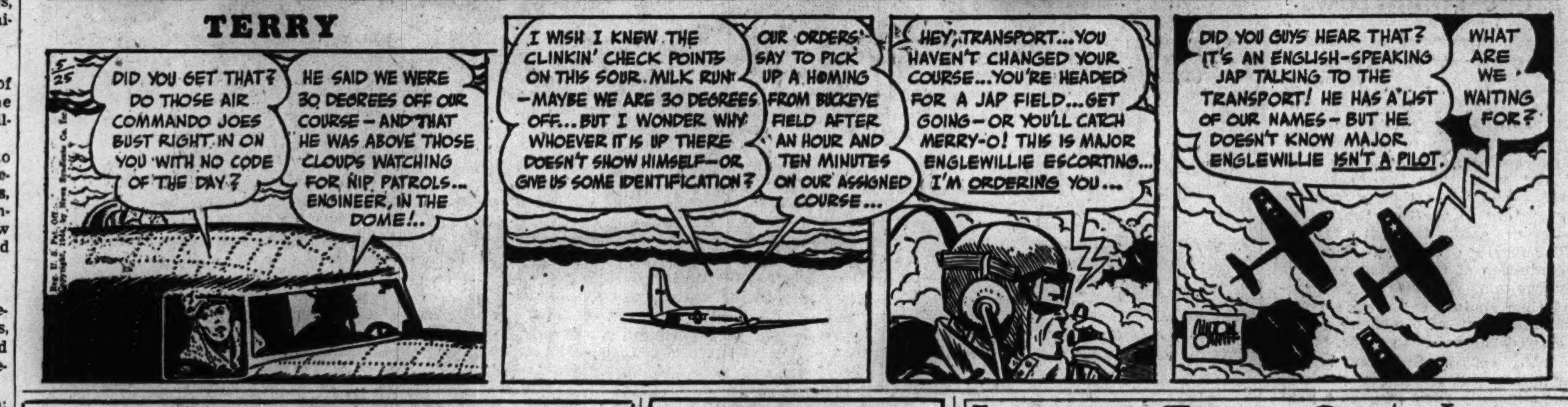

TODAY'S SELECTIONS

LINCOLN FIELDS AT HAWTHORNE, STICKNEY, ILL.
[Muddy.]

1—Narialet, My Grace, Bolo Grey.
2—Brown Mask, Anxiety, Uh Huh.
3—Highthorne, Just For Fun, Duolc.
4—Icangetit, Donna Brand, Valdina Streak.
5—Quizzle, Winter Rules, Rosy Brand.
6—YAR, Last Gold, Topnard.
7—June T., Bolo's Choice, K. Cup Cake.
8—Greville, Anonymous, Poet Laureate.

BAY MEADOWS, SAN MATEO, CAL.
[Fast.]

1—Oradea Queen, Wythall, Kahaihie.
2—First to Fight, Penndid, Avengelhorn.
3—Cloudcroft, Tolurada, Tickled Pink.
4—Glennie, Journey On, Nopanoma.
5—Roughage, Top Rung, Thunderbolt.
6—CRACKED, Easy Gold, Xenofox.
7—Family Tree, Country, Active.
8—Suspicion, Uneasy, Cynic Queen.

DETROIT, MICH.
[Fast.]

1—Galorita, Alfadildo, Saintly.
2—Furenuf, Betrothed, Epigal.
3—Merited, Dixie Bell, Kids Gift.
4—Best Blister, Gezira, Manda.
5—Mia Mia, Many Lands, Kathy.
6—BOOM ON, Derby Donhe, Gissimo.
7—Starway, Towakee, Peto Gino.
8—Dissension Sir, Bonamo, Okoole Maluna.

BELMONT PARK, N. Y.
[Fast.]

1—Marogay, Good Stymie, Volitant.
2—Titian Miss, Blenco, Kaohi.
3—Nayr, The Beak, Peat Moss.
4—Cattachiptico, Bibelot, Sirlette.
5—Algahad, Hedron, Baron Jack.
6—Wait A Bit, Princequillo, First Fiddle.
7—STRONGHOLD, Tambo, Bull Dandy.
8—Shaun G., Busy Man, Nebraska.

SUFFOLK DOWNS, BOSTON, MASS.
[Fast.]

1—Gornil, Gayalis, Two Block.
2—Linda Darling, Song Thrush, Shasta Ko.
3—Good China, Smoothy, Astrore.
4—Maepal, Queen's Reward, Tracelette.
5—Icy Stream, Baroque, Mintlock.
6—THE FIEND, Total Eclipse, One Shen.
7—Burande, Blockbuster, Master Spirit.
8—Red Ted, Molasses Bill, Jump Bid.

BELMONT PARK ENTRIES.

FIRST RACE—Purse $2,000, claiming 4 year olds and up, 7 furlongs:

•The Killer	116	Manola	119
Clodion	115	Frontier Jane	113
She Dast	116	•Espuela	101
Jotun	113	Roman Governor	115
Powerhouse	115	Volitant	121
•Mack's Prince	115	Family Doc	115
Grand Party	121	•General Jack	113
•Marogay	116	Joe Burger	119
La Joconde	113	Fighting Mac	113
•Bollinger	115	•Good Stymie	116

SECOND RACE—Purse $2,000, claiming, 2 year olds, 5 furlongs:

Josephine	108	•Fijord	106
Titian Miss	113	Special Pet	108
Watch Henry	113	•Blenco	111
Kaohi	108		

THIRD RACE—Purse $2,500, hurdles, 3 year olds and up, about 1½ miles:

†Raylywn	143	Kennybunk	147
Royal Ruby II	139	•Peat Moss	130
American Wolf	143	‡Guinea Club	147
Nayr	145	†The Beak	145
‡Yankee Chance	142	Flying Frier	147
Rice Cake	147	•Fleet Fox	130
•Air Marshal	132		

†Entry. ‡Entry.

FOURTH RACE—Purse $2,500, allowances, 3 year olds, 6 furlongs:

Bibelot	113	Topsy Ann	108
•Magic Heels	108	Scotch Irish	113
P T Boat	108	Rosy Cheek	108
Scotch Mound	108	Little Milly	108
Sirlette	108	Smart Sheila	113
•Still Blue	111	Pollyenders	108
Cattachiptico	108	Dark Maiden	108
Iron Maiden	108		

FIFTH RACE—Purse $2,200, maidens, 2 year olds, 4½ furlongs:

†Bodart	116	Paricutin	116
†Yankee Clipper	116	Chief Barker	116
Meangen	116	Cacho	116
Algahad	116	•Copito	111
Time Flies	116	Sea Swallow	116
Expediter	116	‡Lloyds	116
‡Hedron	116	Introvert	116
§Baron Jack	116	Crackerdust	116
§Pentagon	116	Stager	116
Burning Dream	116	Father Neptune	116
Sea Raft	116	In the Wings	116
The Wing	116		

†Entry. ‡Entry. §Entry.

SIXTH RACE — Purse $5,000 added, handicap, 3 year olds and up, 1 1-16 miles:

Wait a Bit	118	Princequillo	121
First Fiddle	126	Swimmin' Hole	106

SEVENTH RACE—Purse $4,000, allowances, 3 year olds, 6 furlongs:

•Comanche Peak	111	Joey B.	113
•Stronghold	111	Kaytee	113
Tambo	116	•Yodeler	108
Bull Dandy	116	Ariel Flight	116
Boojiana	115		

EIGHTH RACE—Purse $2,000, claiming, 4 year olds and up, 1⅛ miles:

•Muffled Drums	107	•Samuel D.	109
•Alca-Gal	108	Shaun G.	119
•Busy Man	109	•Nebraska	114

•Apprentice allowance claimed.

BAY MEADOWS ENTRIES.

FIRST RACE—Purse $1,100 maidens, 3 year olds and up, 6 furlongs:

Fond Time	110	Gallant Rose	109
Oradea Queen	113	Deer	109
Codeweista	109	Big Hug	120
Kahiehie	119	•Sir Beau	109
Wythall	122	Steel Torch	122
Pass All	110	Far West	113

SECOND RACE—Purse $1,100, maidens, 3 year olds and up, 6 furlongs:

Valdina Leaf	114	Avengelhorn	105
Dressed Up	109	First to Fight	114
Powdered Wig	109	Burning Fox	114
Wayoff	114	Gold Boom	114
Quiz Dizzy	109	Penndid	110
High Count	114		

THIRD RACE—Purse $1,100, claiming, 4 year olds and up, 6 furlongs:

Cloudcroft	113	Sir Blue	111
Palacio	111	Mornin' Judge	113
Listo Humbolt	113	Tolurada	106
Dick Macaw	113	Herrison	116
•Tickled Pink	106	Bonnie Breeze	113
•Morn. Mammy	106	Kimberly Gold	111
Don Tinto	111	Bon Ivy	106
Shall Do	109		

FOURTH RACE—Purse $1,100, claiming, 4 year olds and up, 6 furlongs:

•Nopanoma	111	•Bonalta	106
Black Streak	116	High Mark	118
Blazanda	116	Ever Lazy	111
Invoice	116	Best Beau	118
Journey On	120	Lady Silver	106
•Glennie	111	Black Highbrow	120
Edith T.	111	Prisween	111
What Fun	116	Alabaster	111

FIFTH RACE—Purse $1,100 claiming, 4 year olds and up, 6 furlongs:

•Keaton Light	115	Rough Age	122
Top Rung	119	Archives	117
Chifla	117	Thunderbolt	115
•Ricochet	110	Co Hatter	113
Treachery	117	•Princess Rhoda	108
Mac's Lady	114		

SIXTH RACE—Purse $1,300, allowances, 3 year olds, 1 mile:

•Bomberess	112	†Lostahat	115
Cracked	115	•Xenofox	108
Easy Gold	115	•†Bonitea	108
Visoon	115		

†Entry.

SEVENTH RACE—Purse $1,500, allowances, 4 year olds and up, 1 mile:

Singing Satin	113	Ultonian	113
Active	113	•Matt's Pride	115
•Silvery Lady	103	Grenadier	113
Country	113	Family Tree	120
Fairy Manah	113		

EIGHTH RACE—Purse $1,200, claiming, 4 year olds and up, 1 1-6 miles:

Decidaly Galus	119	Silk Wind	114
Mission Step	115	Cynic Queen	110
Uneasy	115	•Suspicion	105
No Count	115	Icy Run	110
Jolito	115	Carmel Boy	119

•Apprentice allowance claimed.

College Baseball

YESTERDAY'S RESULTS.
Michigan, 1; Ft. Custer, 0.
Ill. Wesleyan, 15; Concordia, 3.

DETROIT ENTRIES.

FIRST RACE—Purse $1,200, claiming, 4 year olds and up, 6 furlongs:

•Saintly	112	Don Listo	117
•Buena Ventura	112	•Axelson	112
Alfadildo	117	•Galorita	107
Appointee	117	Duty First	117

SECOND RACE—Purse $1,200, claiming, 3 year olds and up, 6 furlongs:

Stouthearted	114	Royal Kham	107
Gala Grip	114	Hi Murt	114
Furenuf	114	Betrothed	114
•Expigal	109	Red Duster	114

THIRD RACE—Purse $1,200, claiming, maidens, 3 year olds, 6 furlongs:

•Sea Victory	102	Bit Player	107
Merited	112	Advisory	117
Deni Sun	112	Stone Wall	112
Dixie Bell	107	•Kid's Gift	107

FOURTH RACE—Purse $1,500, claiming, 3 year olds, 6 furlongs:

Don's Count	108	Best Blister	111
Teddy's Flame	105	•Grey Dottie	106
Beautiful Boy	105	Manda	108
•Gezira	106		

FIFTH RACE—Purse $2,500, allowances, 3 year olds, 6 furlongs:

Hughie L.	109	Navy Cross	109
Another Time	99	Marksman	106
Mia Mia	106	Kathy	104
Many Lands	115		

SIXTH RACE—Purse $2,500, 3 year olds and up, 6 furlongs:

Plaidloch	112	O. K. Joe	115
Darby Donhe	112	Tattle Tale	100
Boom On	109	Gissimo	109
Sarah Loraine	110		

SEVENTH RACE—Purse $2,000, claiming, 3 year olds and up, 1 1-16 miles:

Alagnes	103	Day Dodger	114
Towakee	114	Very Fair	108
•Adventurous	104	•Peto Gino	112
Starway	117	Pistol Pete	114
Pete Jr.	108		

EIGHTH RACE—Purse $1,200, claiming, 4 year olds and up, 1 1-16 miles:

Count Haste	117	Bonamo	117
Dissension Sir	117	Okoole Maluna	112
High Hat	117	Cherry Crush	117
All True	117	Defense Man	117

•Apprentice allowance claimed.

BELMONT PARK RESULTS.

FIRST RACE—Purse $2,000, claiming, 4 year olds and up, 7 furlongs:
Sing. Heels, 121: Atk's'n. 10.60 5.10 4.20
Miss M. Jane, 116: Arcaro 5.60 4.20
Arrive on T., 108: Per'ne 6.00
Time, 1:25 3-5. Sight, •Holiday Spirit, Sting Pal, At Play, •Pollenator, Valdina Lord, Listing, Black Thrush, •Chalara, Psychiatrist, Bright Argosy ran. •Field.

SECOND RACE—Purse $2,000, claiming, 2 year olds, 5 furlongs:
Soulful, 110: Longden.. 9.60 5.80 3.30
Sevenofive, 111: Atkin'n 15.60 4.90
Copacabana, 116: Arcaro. 2.40
Time, 1:00. Uncle Leslie, Bee Twenty-nine, Reason, John's Bird ran.

THIRD RACE—Purse $2,500, 3 year olds, 6 furlongs:
Jean Miracle, 105: Per'ne. 10.70 5.10 4.00
Ch. Mate, 115: Longden 6.40 4.70
Enlistee, 103: Fischer.... 8.70
Time, 1:12. Bud Grey, Col. Steve, •J. J. Lynch, Free Dutch, Brinks, DocDonough, Bell-the-Cat, Lawrinson, Tit Tat Toe, •Sixteen Cents, •Mad Anthony ran. •Field.

FOURTH RACE—Purse $2,200, maiden fillies, 2 year olds, 4½ furlongs:
Surosa, 115: Gilbert..... 3.60 3.00 2.90
Pinup Girl, 115: Mehrtens 7.70 5.80
Lucky Aunt, 115: Dodson 13.30
Time, :53 1-5. Sand Castle, Home Display, Winter Song, Bird of War, Blenrose, My Bessie, Needlecase ran.

FIFTH RACE—Purse $3,000 added, handicap, 3 year olds and up, 6 furlongs:
Bill Sickle, 109: Permane. 30.10 10.90 6.80
Ramilles, 122: Woolf... 5.00 3.60
Breez'g Home, 112: Smith 4.40
Time, 1:11 2-5. Singing Torch, Grasshopper II., Ringmenow, Green Apples, Colchis ran.

SIXTH RACE—Purse $7,500 added, the Peter Pan handicap, 3 year olds, 1⅛ miles:
Lucky Draw, 119: L'ngd'n 3.20 2.60 2.50
B'ding Home, 110: Smith 3.80 3.20
Comenow, 106: Mehrtens. 8.40
Time, 1:52. Free Lance, Hoodoo, Pyracanth, Jovine, Galactic, Nursery Tale ran.

SEVENTH RACE—Purse $2,200, maidens, 3 year olds and up, 1⅛ miles:
Foot Free, 112: Mehrtens. 4.70 3.20 3.00
Sutton Place, 112: Arcaro 5.20 4.10
General War, 112: Long'n 5.90
Time, 1:52 3-5. •Fond Friend, Copy Boy, •Bold Wando, Bohemond, Valekie Luki, Ranging, Minstrel Song, All White, Big Me, Pallene ran. •Field.

LINCOLN FIELDS
Now Running at
HAWTHORNE RACE TRACK
8 Races—First Race, 2:15 P. M.
GENERAL ADMISSION, $1.10
CLUB HOUSE, $2.20
Tax Included
(No Children Admitted!)
SATURDAY, MAY 27th
JOLIET STAKES
2 YEAR OLDS
FIVE FURLONGS
$5,000 ADDED
LADIES' DAY EVERY MONDAY
Admission—Tax Only—35c
Take Elevated (Douglas Park) or Street Cars to 52nd Ave.
Reservations for boxes and reserved seats. Call Cicero 7123

Daily Doubles

LINCOLN FIELDS.
Tusco and Air Borne..............$229.40

SUFFOLK DOWNS.
Nellie Mowlee and Caroline F.........$307

DETROIT.
Gallahue and Havana Lad........$119.80

BELMONT PARK.
Singing Heels and Soulful..........$82.70

BAY MEADOWS.
Teton Pass and Justa Wreck........$33.60

DETROIT RESULTS.

FIRST RACE—Purse $1,400, 3 year olds and up, 1 1-16 miles:
•Gallahue, 96: Calvert.. 16.30 6.20 5.20
Valdina Joe, 113: Gon'lez 7.10 6.20
Belfry Chimes, 111: Br'ld 6.90
Time, 1:49. Anita Chiquita, Bud's First, What Happened, My Myri, Lovely Dawn, Syrian Boy, •Vain Captain. •Field.

SECOND RACE—Purse $1,400, 4 year olds and up, 6 furlongs:
Havana Lad, 109: Caf'la.. 14.40 5.90 4.30
Balboa Park, 112: Bianco 10.50 7.10
Miss Frakes, 107: Roberts 8.10
Time, 1:13 4-5. Ackwell, Doll Baby, Three Roses, Bryan Station, Vegas Justice, •Tell Well, •Sassy Patricia ran. •Field.

THIRD RACE—Purse $2,000, 2 year olds, 4½ furlongs:
DarbyD'phin, 111: Th'ps'n 6.50 3.30 3.10
Bee W Bee, 116: Adams 3.40 3.00
Count Esmer, 108: Martin 4.30
Time, :55 1-5. Mia Maria, Ansted, Quintero, and Altram ran.

FOURTH RACE—Purse $2,000, 2 year olds, 4½ furlongs:
Potsey, 118: Roberts..... 3.60 2.90 2.30
Epison, 108: Caffarella.. 4.60 3.10
Regal Maid, 108: Martin 2.90
Time, :54 2-5. Irish Stew, Ted Lewis, Vestibula, Chance Ace ran.

FIFTH RACE—Purse $1,400, 3 year olds and up, 6 furlongs:
Black Skimmer, 108: Caf'la 11.00 4.60 3.00
Your off, 108: Layton.. 7.00 4.20
Alchanc, 113: Adams.... 2.60
Time, 1:14 1-5. Celesti F., Manipulate, Reigh Veil, Sister Higher ran.

SIXTH RACE—Purse $2,000, 3 year olds and up, 6 furlongs:
Fire Power, 111: Fr'nklin. 14.30 6.20 4.30
Night Crawler, 113: T'p'n 4.00 3.10
Miss Advice, 99: Calvert. 5.50
Time, 1:13 1-5. By Conscript, Golden Man, Litle Wizard, Waltham Cross ran.

SEVENTH RACE—Purse $3,500, four year olds and up, mile and sixteenth:
Cambor'd'n, 115: Adams 3.60 2.80 2.30
Loango, 112: Roberts.... 3.30 2.60
Ubiquitous, 104: Calvert 4.00
Time 1:47. Roncat, Camps First, Lazytongs ran.

EIGHTH RACE—Purse $1,500, 3 year olds and up, 1 1-16 miles:
Dona Flag, 107: Adams.. 16.10 7.00 4.50
Bashful Duck, 115: Terry 15.80 6.20
Wishihadagal, 108: L'yt'n 3.40
Time, 1:48. On the Double, Rodimic, Subdue, Aridisical, Alumont ran.

JOHN E. WARNER SAYS
"You Can't Retread a Bald Head"

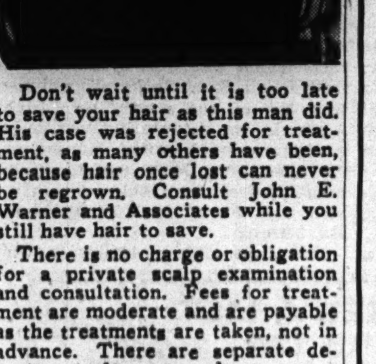

Don't wait until it is too late to save your hair as this man did. His case was rejected for treatment, as many others have been, because hair once lost can never be regrown. Consult John E. Warner and Associates while you still have hair to save.

There is no charge or obligation for a private scalp examination and consultation. Fees for treatment are moderate and are payable as the treatments are taken, not in advance. There are separate departments for men and women.

Hours:
Mon., Wed., Fri., 11 A. M. to 9 P. M.
Tues., Thurs., Sat., 9 A. M. to 6 P. M.
Suite 1320-24 North American Bldg., 36 South State Street
Phone Central 1451

John E. Warner and Associates
Hair & Scalp Specialists
Boston-Hartford-Philadelphia-Pittsburgh
Detroit-Chicago-Los Angeles

LINCOLN FIELDS ODDS & JOCKEYS

[At Hawthorne.]

FIRST RACE—Purse $1,500, claiming, maidens, 2 year olds, 5 furlongs:

Horse.	Wt.	P.P.	Jockey.	Odds.
Mid Tack	116	1	Grohs	8-5
Narialet	113	2	Warren	6-1
Miss Stage	113	3	Cavens	10-1
Vi Hater	113	4	Gillespie	10-1
My Grace	113	5	Seabo	12-1
Bolo Grey	108	6	Freeman	4-1
Chinese Maid	108	7	No boy	12-1
Vinita Upset	116	8	No boy	4-1

SECOND RACE—Purse $1,500, claiming, 4 year olds and up, 6 furlongs:

Prince Sang	113	1	Fielding	10-1
St. Jock	116	2	Gillespie	4-1
Gal Ann	105	3	Martin	5-2
Uh Huh	108	4	No boy	6-1
Anxiety	105	5	No boy	10-1
Might Step	113	6	No boy	6-1
Hills Palm	115	7	No boy	4-1
Brown Mask	116	8	Bodiou	4-1

THIRD RACE—Purse $1,500, allowances, 3 year olds and up, 6 furlongs:

Marjorie S.	113	1	No boy	10-1
Gummed Up	108	2	No boy	6-1
Black Fire	108	3	No boy	12-1
Duolc	100	4	Haynes	10-1
Dusty	113	5	No boy	4-1
Brown Mate	113	6	Freeman	4-1
Captain Fury	118	7	Pena	10-1
Don Miller	110	8	Morrisey	10-1
Just for Fun	115	9	Grohs	5-2
Highthorne	120	10	Hooper	4-1
Don Devito	113	11	No boy	4-1
Just Dawn	112	12	No boy	12-1
Monk's Memo	110	13	Freeman	6-1
Hasty Kiss	108	14	No boy	12-1

FOURTH RACE—Purse $1,500, allowances, 2 year olds, 5 furlongs:

Iron City	114	1	Henson	4-1
Guide	114	2	No boy	10-1
†Pretty Tiger	111	3	No boy	12-1
†Army March	108	4	No boy	12-1
Valdina Streak	114	5	Grohs	8-5
Vinita Major	111	6	No boy	12-1
Donna Brand	111	7	Conley	12-1
Ben Jack	114	8	No boy	5-2
Misty Fox	114	9	Seabo	4-1
Golden Count	114	10	No boy	10-1
Icangetit	114	11	Seabo	6-1

†Entry.

FIFTH RACE—Purse $1,500, allowances, 4 year olds and up, 6½ furlongs:

Wise Don	110	1	Bodiou	10-1
Liberty Pan	112	2	Thornburg	5-2
Rosy Brand	109	3	Martin	4-1
Quizzle	114	4	Haynes	4-1
Port Harmony	108	5	No boy	10-1
Winter Rules	112	6	Grohs	6-1
Huri Hom Hari	116	7	Beasy	4-1

SIXTH RACE—Purse $1,500, allowances, 3 year olds and up, 6½ furlongs:

Topnard	116	1	Pena	6-1
Kanopolis	110	2	No boy	10-1
Opening Bid	112	3	No boy	12-1
Strombus	114	4	Seabo	4-1
Yar	111	5	Freeman	4-1
Sameron	116	6	Hooper	5-2
Last Gold	112	7	No boy	10-1
Cabin Creek	105	8	Martin	6-1

SEVENTH RACE—Purse $1,500, allowances, 3 year olds, mile and 70 yards:

June T.	105	1	Seabo	4-1
Bolos Choice	107	2	Freeman	10-1
K. Cup Cake	105	3	Martin	10-1
Juke Box	116	4	Seabo	6-1
Papaloi	110	5	Grohs	4-1
Robins Crown	105	6	Martin	10-1
Captain Eddie	110	7	No boy	5-2
Transfran	110	8	Morrisey	6-1

EIGHTH RACE—Purse $1,500, claiming, 4 year olds and up, 1 1-16 miles:

Greville	111	1	No boy	5-2
Anonymous	116	2	No boy	10-1
Very True	111	3	Campbell	6-1
Private Howie	116	4	Haycock	10-1
Jungle Moon	111	5	Bodiou	4-1
Poet Laureate	116	6	White	4-1
Valdina Fop	111	7	No boy	4-1
Little Field	101	8	Klinder	12-1
My Crest	106	9	Martin	10-1

NEWS FROM THE RACE TRACKS

SUFFOLK DOWNS ENTRIES.

FIRST RACE—Purse $1,300, claiming, 3 year olds, 6 furlongs:

Dog Trot	108	•†Oyster Babe	103
•†Refrain	103	Flying Scout	110
Revive	110	Challo	110
Gornil	108	Cling	115
Gayalis	108	•Two Block	100
Linwood Ghost	113		

†Entry.

SECOND RACE—Purse $1,700, claiming, 2 year olds, 4½ furlongs:

Song Thrush	115	Rita Royal	110
Valdina Irene	110	•Cat Lady	107
•Shasta Ko	110	Linda Darling	115
Difficult	110		

THIRD RACE—Purse $1,700, claiming, 3 year olds and up, maidens, 6 furlongs:

Scatter Dust	108	•Tiny Sis	98
Good China	103	Astrore	109
•Omachat	104	Smoothy	103

FOURTH RACE—Purse $1,700, claiming, maidens, 3 year olds and up, 6 furlongs:

Queen's Reward	103	•Maepal	109
Indian Trace	114	•Romantic Guy	103
Snafu	108	Tracelette	114

FIFTH RACE—Purse $2,500, allowances, 4 year olds and up, 6 furlongs:

Baroque	122	•Mintlock	117
Sophocles	116	Ice Stream	122
Omission	113	Coronal	110

SIXTH RACE—Purse $2,000, claiming, 3 year olds and upward, 1 1-16 miles:

•The Fiend	112	•Fettacairn	113
•Clip Clop	107	War Reward	114
Cab Sir	105	One Shen	115
•Total Eclipse	115		

SEVENTH RACE—Purse $1,300, claiming, 3 year olds, 1 mile and 70 yards:

Open Fire	118	Master Spirit	110
•Burande	115	Promenader	110
Crestfallen	110	Military Risk	110
Blockbuster	110	Little Rene	105

EIGHTH RACE—Purse $1,300, claiming, 4 year olds and up, 1 1-16 miles:

Wise Father	115	Liberty B.	113
•Brother Dear	110	•Molasses Bill	114
Jump Bid	116	•Red Ted	113
Off Shore	116	•Dan's Choice	111

•Apprentice allowance claimed.

LINCOLN FIELDS RESULTS.
[At Hawthorne.]

FIRST RACE—Purse $1,500, claiming, 4 year olds and up, 1 1-16 miles:
Tusco, 111: Martin...... 5.20 3.60 3.00
Coun. Miss, 106: Haynes 10.20 6.80
Can'ns Banner, 113: Pena 8.80
Time, 1:47 2-5. Mischief Afoot, Pennsburg, Gentle Savage, Cherry T. ran.

SECOND RACE—Purse $1,200, claiming, 3 year olds and up, 6 furlongs:
Air Borne, 105: Thorn'g. 40.00 10.00 7.40
•Doubt Not, 118: Mor'sey 4.20 5.60
•L'kout Ras., 113: Mart'n 3.60 4.20
Time, 1:14. Technician, Alacyon, Total, K. C. Gal, Book Plate ran. •Dead heat.

THIRD RACE—Purse $1,500, claiming, 3 year olds, 6 furlongs:
Fair Sand, 104: Freeman. 14.00 6.00 3.60
Roman Red, 112: Morris'y 6.60 4.00
Valdina Seer, 114: Grohs. 3.20
Time, 1:13 2-5. Aunt Sis, Rockwood Jean, Intellect, Door Yock ran.

FOURTH RACE—Purse $1,500, claiming, 4 year olds and up, 6 furlongs:
Vinum, 112: Pena........ 10.80 5.60 3.40
Lady Liberty, 109: All'er 9.40 5.40
Sun. Portress, 109: Grohs 3.20
Time, 1:12 2-5. Sales Talk, Anthem, Liberty Flash, Stitch Again ran.

FIFTH RACE—Purse $1,500, allowances, 3 year olds, 6 furlongs:
Pow'd Milk, 110: Thor'g. 60.40 20.60 9.60
Holdall, 112: Seabo...... 10.00 6.20
Whosyourgal, 105: Hay'k 6.00
Time, 1:13 1-5. Valdina Date, Sweeping Ahead, My Night, Valdina Gino, Lark Song ran.

SIXTH RACE—Purse $1,500, allowances, 3 year olds and up, mile and 70 yards:
Rush Act, 116: Allgaire. 11.20 4.40 2.40
Choppy Sea, 116: Seabo.. 2.40
Full Cry, 117: Martin.... 2.20
Time, 1:43 2-5. Drollon, Quarterback ran.

SEVENTH RACE—Purse $1,500, allowances, 3 and 4 year olds, mile and 70 yards:
Best Birthday, 111: B'd'n 7.40 4.40 3.00
Coley Bay, 113: Gillespie 4.80 3.20
Ste Frances, 108: Grohs.. 2.40
Time, 1:44 4-5. Etheldale, Caro, Glenwood Boy ran.

EIGHTH RACE—Purse $1,500, claiming, 3 year olds and up, 1 mile and 70 yards:
Latent, 111, Gillespie..... 10.40 5.40 4.20
Piplad, 112, Morrisey..... 5.80 4.60
Letter V., 109: Grohs.... 4.40
Time, 1:44 1-5. Mae James, Owasse, Tex Hygro ran.

SUFFOLK DOWNS RESULTS.

FIRST RACE—Purse $1,400, allowances, 3 year olds and up, 6 furlongs:
Nellie Mowlee, 115: Turn. 6.00 3.60 2.80
Depi, 112: Scawthorn.... 4.80 3.40
Subdeb, 109: Madden.... 4.20
Time, 1:14. Miss Ada J., Weapon's Pride, Felt Hat, Allegro, La Scala, Boy H. S., Flying Ned ran.

SECOND RACE—Purse $1,400, allowances, 3 year olds and up, 6 furlongs:
Caroline F., 109: Poll'd. 44.40 20.80 10.20
Seven Hills, 120: Trent. 8.80 5.20
Jonier, 109: Reno...... 4.00
Time, 1:14. Heel Call, Fairly Fly, Chant Thru, Phone Dijon, Character Man, Buck Patch ran.

THIRD RACE—Purse $1,500, maidens, 2 year olds, 4½ furlongs:
Y Gun, 116: Claggett.... 11.00 5.60 3.80
Thor Barton, 116: Lem's. 8.40 5.00
Jack's Jill, 108: Jones.... 10.20
Time, :54 2-5. Jacopoly, Hera, Pry. River Prince, Kenmar ran.

FOURTH RACE—Purse $1,800, allowances, 3 year olds, 6 furlongs:
Sickle Sun, 110: Pollard.. 6.40 4.00 3.00
Jamoke, 113: Trent...... 4.40 3.40
Ally Bal, 105: Bowers..... 5.80
Time, 1:13 2-5. Valdina Greedy, Able, Betty's Beau, Nibby Jock, Sporting Guy, Aera, Hasty May, Bart's Chance, All Bright ran.

FIFTH RACE—Purse $1,900, allowances, 4 year olds and up, 6 furlongs:
Johnny Jr., 117: Martin.. 6.20 4.00 2.80
Santa Elisha, 107: Mad'n 6.60 5.00
Suntegra, 102: Scawthorn 5.40
Time, 1:12 2-5. Showtown, Zacabrand, Oxie, Hickory Head, Don Lin II., Little Hoops, Adviser ran.

SIXTH RACE—Purse $2,500, allowances, 3 year olds and up, mile:
Armistice Day, 111: Sisto. 3.20 2.60 2.20
Bridleour, 103: Claggett.. 4.60 3.60
Dinner Party, 111: Chafin 2.40
Time, 1:38 3-5. Mokabine, Drudge ran.

SEVENTH RACE—Purse $1,500, claiming, 3 year olds, mile and 70 yards:
Ticco, 106: Turnbull..... 17.40 8.40 6.80
Dark Cloud, 106: Sc'thorn 4.60 4.40
Chicona, 106: Claggett.. 7.20
Time, 1:45 3-5. Sunamit, Bomb Berlin, Money Muss, Hobby's First, Payable ran.

EIGHTH RACE—Purse $1,300, claiming, 4 year olds, 1¼ miles:
Epaminondus, 113: Kerr... 5.80 4.00 2.80
Right Carla, 107: Chafin. 10.80 5.20
Majorette, 102: Scawthorn 3.20
Time, 2:07 3-5. Strawberry, Westnesia, Darby Du, Ida Rogers, Eight Rolls ran.

BAY MEADOWS RESULTS.

FIRST RACE — Purse $1,200, claiming, maiden 2 year olds, 5 furlongs:
Valdina Tinsel, 117: Cra'le. 4.00 3.00 2.40
†Gold Fortune, 117: Neves 4.10 2.80
Holly Leave, 117: Dubois. 4.60
Time, 1:01 2-5. Marsemark, Loma Mar Helen, Jack Metzger, Creole Pass, Flying Floria, †Gold Powder ran. †Entry.

SECOND RACE—Purse $1,100, claiming, 3 year olds, 6 furlongs:
Teton Pass, 103: Pederson 8.10 3.10 2.30
Mel. Bar, 115: Craigmyle 2.90 2.20
Crusalyn, 115: Corbett... 2.40
Time, 1:13 1-5. Clarita Rae, Damee, O'Doon Lass, Patrico, Sierra Bonita, Big Justice, Rain Gauge, Paula's Dream, Caroess ran.

THIRD RACE—Purse $1,100, claiming, 4 year olds and up, 6 furlongs:
JustaWreck, 105: Robis'n 10.90 4.60 4.20
Valdina Mary, 109: Dye 4.20 3.40
Dina's Boy, 114: Erb... 21.70
Time, 1:13. Artful Dodger, Kap Tan, Sir Valiant, Shasta Hill, Cheerful Star, Jack o' Spades, Valdina Nita, Batidor, and Lucky Romeo ran.

FOURTH RACE—Purse $1,300, allowances, 3 year olds, 6 furlongs:
Triple Bar, 110: Gray.... 16.50 6.00 5.40
Charmed Life, 115: J'h'n 4.80 3.20
Johnny X., 115: Dennis.. 4.60
Time, 1:12. Sir Date, Valdina Andira, Paula's Star ran.

FIFTH RACE—Purse $1,400, allowances, 3 year olds, 6 furlongs:
Mon O Haste, 113: Ped'n 4.80 3.10 2.60
Bert, 118: Zufelt........ 7.70 4.60
Ante Over, 113: Neves.. 3.40
Time, 1:11 3-5. Grim Grin, High Sierra, Damask Rose, Gaucho, Gold Fun, Brave Commando ran.

SIXTH RACE—Purse $1,400, claiming, 4 year olds and up, 6 furlongs:
Big Ripple, 115: Neves.. 11.60 5.20 3.90
Wise Dean, 113, Zufelt... 4.00 3.10
Flying Bonnie, 110: Du's 3.80
Time, 1:12. Fortress, Mulligatawney, Jan D. Kan, Quervo, Polytita, Carnadora, Cee Lot, Atlantic City ran.

SEVENTH RACE—Purse $1,300, claiming, 4 year olds and up, 1 1-16 miles:
Downey Pil., 115: Cr'myle. 7.20 3.60 2.40
Milk Punch, 118: Zufelt. 3.30 2.40
Andy Mark, 118: Laswell 2.70
Time, 1:46 1-5. Valdina Rip, Matadora, Little Ebony ran.

EIGHTH RACE—Purse $1,200, claiming, 4 year olds and up, 1 1-16 miles:
Playro, 105: Robinson 37.20 12.80 6.70
Kaweah King, 118 Zufelt 4.50 3.50
Jest Once, 108: Pederson 3.50
Time, 1:47 1-5. Triplane, Hi Gpnny, Iron Mike, and Dr. Jeff ran.

Woods to Box Simmons on Stadium Card

Sgt. Lou Woods, middleweight of Camp Grant and Detroit, yesterday was matched to meet Robert Simmons of Indianapolis in a 10 round semi-windup on the program to be headed by Henry Armstrong and Willie Joyce in Chicago Stadium June 2. It will be Woods' first Chicago appearance since he lost a split decision to Jack Lamotta in the last Stadium headliner on March 31.

Armstrong will arrive this morning and Joyce, who stopped Pete Lello in San Francisco on Monday, will be in Chicago tomorrow. Henry, who will be accompanied by Torpedo Reed, a sparmate, and Manage George Moore, will work out in Ringside loop gymnasium this afternoon.

An amateur boxing team from Elgin, Ill., will meet Chicago representatives in a series of intercity bouts in Madison Athletic club tomorrow. Elgin will be represented by Johnny Farrell, 170 pounds; Jimmy Ceresa, 132; Lou Robunda, 135; Mike De Rosa, 147; Cliff Lathrobe, 145; Bob Kawa, 126.

This is one of six different styles in genuine buckskin

REGAL "Prescription Fitting"

Authentic Style—on Land or Sea

IN GENUINE WHITE BUCKSKIN—AT ONLY $6.60

HERE'S the last word in cool, summer shoe comfort! Genuine White Buckskin—glove-soft—a porous texture that feels like "air conditioning" built right into your shoes.

Last word in correct styling, too—for Navy men and civilians. Fact is, this white buck shoe was especially designed to meet exacting Navy requirements. That means quality as well as *correctness*.

Still, the most astonishing thing about these shoes is their *low price*. For Genuine White Buckskin, always expensive, *is now hard to find*. Even Regal—with a 50-year-long standing among suppliers of fine leathers—could get no more than a modest supply. What we have is yours—and *genuine to the tiniest detail*.

Compare them—for quality, style, fine workmanship—with *any* shoes at *any* price. All Regal Shoes made in the great Regal factory are sold only through Regal Stores—at the same low coast-to-coast price of 20 years ago—$6.60.

• This famous device—exclusive with Regal—measures both feet in sitting, standing and stepping positions—fits shoes with scientific accuracy.

• Today—under shoe rationing—a poorly fitted shoe means a wasted coupon. So "Prescription Fitting"—which assures shoe comfort—becomes more important than ever!

• Visit any Regal Store—be fitted—and see the difference!

All Styles—One Price—Coast to Coast

REGAL SHOES $6.60

MAIL ORDER DEPARTMENT AND FACTORY AT WHITMAN, MASSACHUSETTS

YOUR REGAL STORES ARE LOCATED AT
10 South Dearborn Street — Both Stores Open Monday Evenings — Cor. Wabash and Monroe — Men's and Women's Shoes in this store

IN MILWAUKEE: 716 N. 3rd St. (Wisconsin Hotel Building) (Open Monday and Friday Evenings)

DICK TRACY

SMITTY

PIRATES DEFEAT BRAVES, 8-1; FIVE RUNS UNEARNED

Boston, Mass., May 24 (AP).—Five unearned runs in the first inning with the aid of two errors started the Pittsburgh Pirates off today to an 8 to 1 victory over the Boston Braves.

Butch Nieman's homer in the eighth was the only Boston tally.

Truett [Rip] Sewell hit as well as pitched as he accounted for three of Pittsburgh's eight hits.

Pittsburgh.	Ab	H	P	A	Boston.	Ab	H	P	A
Barrett,rf	4	0	3	0	Holmes,cf	4	0	4	1
Cos'rart,2b	4	1	2	2	Macon,1b	4	2	12	1
Russell,lf	5	0	4	0	Gladu,lf	1	0	0	0
Elliott,3b	3	0	2	2	Nieman,lf	3	1	0	0
Gustine,ss	5	1	0	3	Workman,rf	4	1	3	1
Dahlgren,1b	4	1	9	1	Masi,c	2	0	3	0
DiMaggio,cf	4	1	2	0	Ryan,2b	4	1	0	2
Lopez,c	3	1	5	1	Phi'ps,3b-ss	3	0	2	3
Sewell,p	4	3	0	1	Wi'lmann,ss	2	0	2	1
					Sandlock,3b	0	0	0	1
					Tobin,p	3	1	1	2
	36	8	27	10		*31	6	27	12

*Etchison batted for Wietelmann in seventh.

Pittsburgh ....500 000 030—8
Boston ....000 000 010—1

Runs—Pittsburgh: Barratt, Coscarart, Elliott, Gustine [2], Dahlgren, Di Maggio, Lopez; Boston: Nieman. Runs batted in—Russell, Di Maggio, Sewell [3], Lopez, Nieman. Errors—Ryan [2], Tobin, Phillips. Two base hits—Sewell [2]. Home run—Nieman. Stolen bases—Barrett, 2; Gustine, Dahlgren, Russell. Double plays—Elliott to Coscarart to Dahlgren; Workman to Masi. Left on bases—Pittsburgh, 6; Boston, 6. Bases on balls—Sewell, 3; Tobin, 5. Struck out—Sewell, 5; Tobin, 2. Wild pitch—Tobin. Umpires—Boggess, Pinelli, and Ballanfant. Time—1:41.

Prepare for Victory Golf Meet

Gov. Green wishes Lowell D. Rutherford, president of the Chicago District Golf association, success with the ticket sale drive for the Chicago Victory Open golf tournament, scheduled for the Edgewater Golf club June 28 to July 2. Proceeds of the tourney will go to relief work among hospitalized soldiers of World War II. In the picture are, left to right, Rutherford, Mrs. Bruce A. Young, Sally Glaser, Gov. Green, and Stanley Van Dyk, ticket chairman of the Cook county council of the American Legion, sponsor of the tournament. Mrs. Young represents Bundles for America and Miss Glaser is a member of the American Women's Voluntary services.

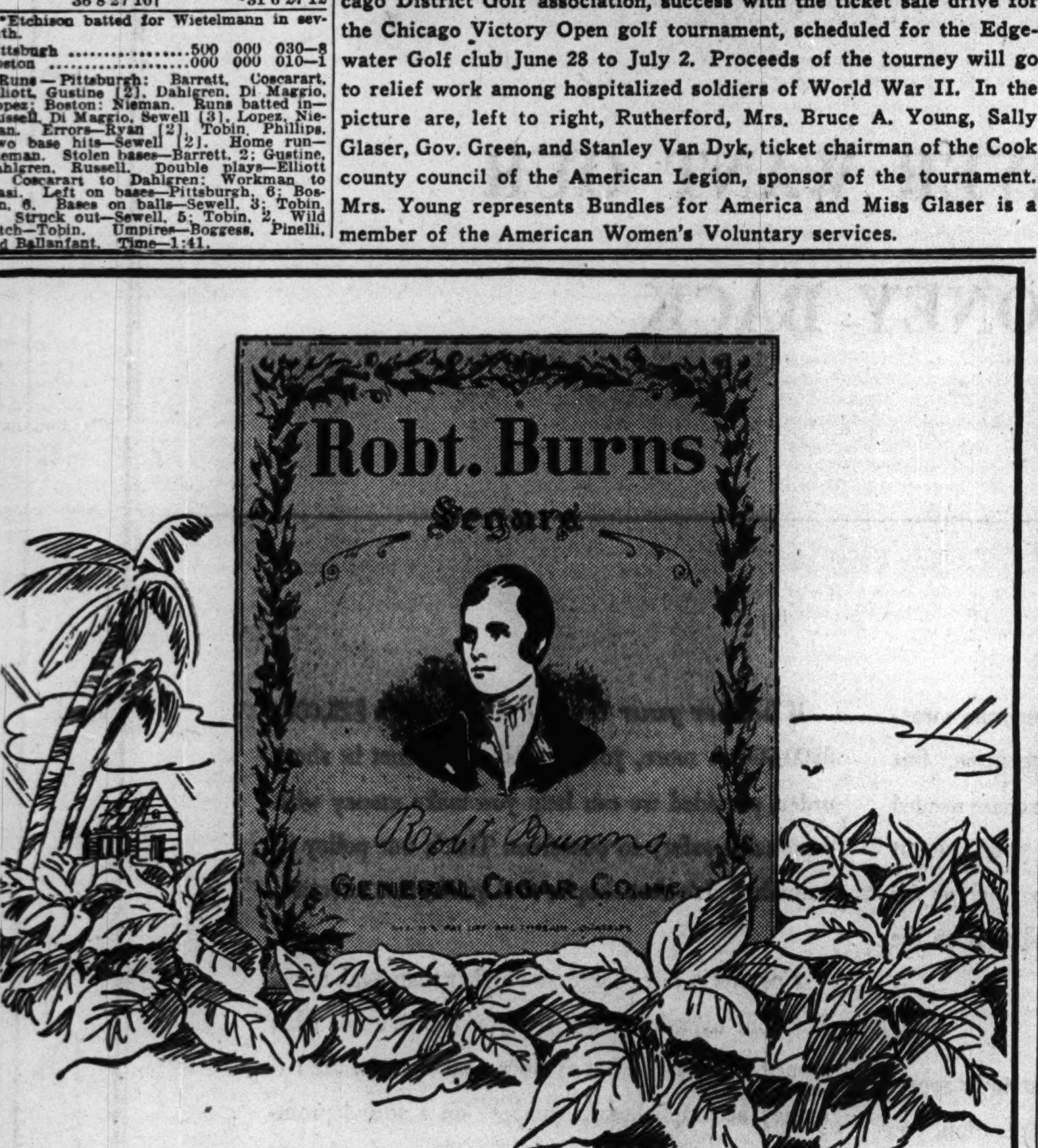

PLEASE BE PATIENT

"Just out," is a sort of national countersign these days. You may meet it occasionally when you ask for Robt. Burns Panatelas de Luxe. Our supply for smokers at home is sometimes curtailed by heavy shipments to our soldiers, sailors, and marines. Your dealer may be without them at times but not for long... Please also bear in mind that the choice pre-war quality of Robt. Burns Panatelas is being sustained in spite of abnormal difficulties and increased costs. We are bending every effort to keep dealers stocked with the long graceful Panatela de Luxe that casts the cigar in a modern role. We thank its patrons for their patient loyalty.

Robt. BURNS
Panatela de Luxe 11¢
Always 100% Choice All-Havana Filler

SOMETHING ALWAYS WORTH REMEMBERING
THE DELICIOUS TASTE OF ROBT. BURNS CIGARS

C.D.G.A. Cites Increase in Membership

[This is the second of a series of articles on the plans for the third war time year of the member clubs of the Chicago District Golf association. Other articles will appear from time to time.]

BY CHARLES BARTLETT.

Increased membership, even to the point where a number of clubs have been forced to reduce their quota by turning down new applications, is one of the chief facts gleaned from the survey being conducted by THE TRIBUNE on the war time plans of the member clubs of the Chicago District Golf association.

The C. D. G. A. clubs, proud of their place in the only golf organization in the game to carry on thru the war years on a full time basis, have indicated they are prepared to combat the same problems which confronted them in 1942 and last year.

Five More Clubs Report.

A number of them have gained new members thru their more accessible locations, but even they are being faced with a dilemma common to nearly all clubs in the area. That is the man power shortage.

Reports of five clubs—Ridgemoor, Skokie, Tam O'Shanter, South Shore, and La Grange—were printed yester. Another five are presented this morning. They follow:

AURORA.

Membership is approximately up to 1943 par, with 14 new members taken in. Forty-four members or members' children are in service. On man power shortage and caddies, the club plans to do the best it can. The dining room will be kept open the year around. Nearest point of public transportation is a bus line, within a half mile of the clubhouse. Club has a car pooling plan. No new golf balls are sold unless old ones are turned in. The annual Aurora Borealis tournament is scheduled for Aug. 2. Noel Alford is in his first year as professional. Club will run a Victory garden.

WESTMORELAND.

Membership is full, and club plans a reduction of it. Eight regular members are in service. Major problems are man power and caddies. Dining room will be kept open every day except Monday. The club is one mile from public transportation. It has no car pooling plan. Old golf balls must be turned in when new ones are purchased. The annual Tam O' Shanter invitational will be held on Aug. 9. Johnny Gibson is entering his third year as professional. The club will operate a victory garden.

RIDGE.

Club membership is ahead of last year, with 39 new members taken in. Eleven regular members' children are in service. The club has hired a new caddymaster. The 103d street bus stops at the club entrance. New golf balls will not be sold except on recipt of old ones. The annual Pow-wow day will be held. Elmer Schacht is the new professional. Ridge will run a victory garden. R. O. Brinker continues as president.

HINSDALE.

Membership is about 35% ahead of last year, with 72 new members having joined. Twenty-one regular members or their children are in service. Hinsdale will supplement the remaining regular help with part time employes. On caddies, the rates have been raised, advertisments have been placed in local papers, and members have visited schools and Boy Scout meetings. Nearest point of public transportation is the Clarendon Hills station of the C., B. & Q. R. R. half a mile from the club. George Arnold, professional since last year, has issued a letter on turning in old golf balls, and has had a good response. The Buggy Ride invitational probably will not be held. The club will run a victory garden. Charles S. Craigmile is president.

NORTHMOOR

Membership is up to 1943 par. Seventy-five regular members or their children are in service. As a solution to the man powen shortage, the club is giving less service. On the caddy problem, members are using carts or doubling up. Club will maintain all-week dining room, with self-service, if necessary. The club is located within half a mile of the North Western R. R. and the North Shore electric. Robert Hundsick is in his second year as professional. The club, one of the first to cultivate victory garden plots, will continue the project this year. Melville Keim is president.

Minor Leagues

AMERICAN ASSOCIATION.

	W.	L.	Pct.		W.	L.	Pct.
Milw.	22	9	.710	Toledo	13	15	.464
Columbus	22	10	.688	Kas. City	10	16	.385
St. Paul	13	9	.591	Mpls.	10	19	.345
Louisville	14	15	.483	Indpls.	9	20	.310

YESTERDAY'S RESULTS.

AMERICAN ASSOCIATION.
Louisville, 10; Milwaukee, 5.
Columbus, 3; Minneapolis, 1.
Kas. City at Indianapolis, postponed.
St. Paul at Toledo, postponed.

INTERNATIONAL LEAGUE.
Baltimore, 8; Jersey City, 1.
Rochester, 8; Montreal, 6.
Toronto, 9-4; Buffalo, 1-1.
Syracuse at Newark, postponed.

SOUTHERN ASSOCIATION.
Nashville, 5-5; New Orleans, 6-2.
Birmingham, 8; Knoxville, 5.
Chattanooga, 18; Little Rock, 13.
Atlanta at Memphis, postponed.

PACIFIC COAST LEAGUE.
Portland, 15; Hollywood, 9.
Los Angeles, 5; San Diego, 4.
Sacramento, 2; Oakland, 1.
San Francisco, 2; Seattle, 1.

LOOK for Riding Academies Fishing Tackle Uniforms IN THE RED BOOK
Chicago Classified Telephone Directory

BROWNS DEFEAT RED SOX, 7 TO 3; 6TH FOR KRAMER

St. Louis, Mo., May 24 (AP).—Jack Kramer won his sixth game of the season tonight as the St. Louis Browns opened a long home stay with a 7 to 3 victory over the Boston Red Sox. Each club made seven hits.

The Browns jumped off to a three run lead in the first inning on two singles, an error and Mark Christman's double.

Boston.	Ab	H	P	A	St. Louis.	Ab	H	P	A
Culb'son,cf	2	0	2	0	Gut'ridge,2b	5	1	3	1
Met'vich,1b	4	1	8	1	Kr'vich,rf	4	0	5	0
McBride,rf	4	1	0	0	McQuinn,1b	3	1	7	1
R.Johns'n,lf	3	2	0	0	Stephens,ss	3	1	2	1
Doerr,2b	3	1	5	1	Laabs,lf	2	0	2	0
Tabor,3b	3	1	1	3	C'ristm'n,3b	3	2	1	1
Wagner,c	4	1	4	2	Byrnes,cf	3	0	2	0
Newsome,ss	4	0	3	7	Hayworth,c	4	1	5	2
V.Johnson,p	1	0	0	1	Kramer,p	2	1	0	4
O'Neill,p	1	0	1	0					
Hausmann,p	1	0	0	0					
	*31	7	24	15		29	7	27	10

*Cronin batted for Haussmann in 9th.

Boston ....001 101 000—3
St. Louis....................300 040 00x—7

Runs—Boston: Metkovitch, R. Johnson [2]; St. Louis: Gutteridge, McQuinn, Stephens, Laabs [2], Christman, Byrnes. Runs batted in—McQuinn, Christman [2], Metkovitch, Doerr, Byrnes, Hayworth, Tabor. Errors—Gutteridge, V. Johnson, Tabor. Two base hits—Christman, R. Johnson, Doerr. Home run—Metkovitch. Stolen bases—McQuinn, Christman. Sacrifice—Tabor. Double plays—Doerr to Newsome to Metkovitch; Kramer to Gutteridge to McQuinn. Left on bases—Boston, 6; St. Louis, 7. Bases on balls—V. Johnson, 2; Kramer, 4; O'Neill, 5; Hausmann, 2. Struck out—V. Johnson, 1; Kramer, 4; O'Neill, 1; Hausmann, 1. Hits—V. Johnson, 5 in 2 innings [pitched to one batter in the 3rd]; O'Neill, 1 in 2⅓; Hausmann, 1 in 3⅔. Wild pitches—O'Neill, Kramer. Losing pitcher—V. Johnson. Umpires—Weafer, Rommel and Grieve. Time—2:19. Attendance—8,693 [paid].

A'S STOP TIGERS, 8-4.

Detroit, Mich., May 24 (AP).—Frank Hayes belted his sixth homer of the season and his second with the bases loaded to give the Philadelphia Athletics an 8 to 4 victory over the Detroit Tigers today, ending Detroit's six game winning streak. The A's thus replaced Detroit in the American league's first division.

Philadelphia.	Ab	H	P	A	Detroit.	Ab	H	P	A
White,rf	3	1	3	0	Cramer,cf	4	0	3	0
Kell,3b	4	1	0	2	Hoover,ss	2	0	3	0
Garrison,lf	2	0	2	0	Orengo,ss	2	0	4	4
Hayes,c	3	1	4	1	Mayo,2b	4	2	0	3
Siebert,1b	4	2	6	0	York,1b	4	1	11	0
Estalella,cf	4	1	5	0	Higgins,3b	3	1	0	3
Ball,ss	4	2	2	3	Outlaw,lf	4	1	1	0
Busch,2b	3	0	5	3	Hostetler,rf	3	1	1	0
Black,p	3	0	0	1	Swift,c	4	1	4	1
Berry,p	0	0	0	0	Gentry,p	0	0	0	0
					Gillespie,p	0	0	0	0
					Beck,p	2	0	0	0
					†Gorsica	0	0	0	0
					Orrell,p	0	0	0	1
					‡Richards	0	0	0	0
					§Metro	0	0	0	0
	30	8	27	10		*33	7	27	12

*Ross batted for Beck in eighth. †Ran for Swift in ninth. ‡Batted for Orrell in ninth. §Ran for Richards in ninth.

Philadelphia ....260 000 000—8
Detroit ....000 000 004—4

Runs — Philadelphia: White, Kell [2], Garrison, Hayes [2], Ball, Black; Detroit: Mayo, York, Outlaw, Hostetler. Runs batted in—Siebert [2], White, Hayes [4], York, Hostetler, Swift. Errors—Busch, Garrison, Hoover. Two base hits—Siebert, Mayo, Outlaw. Homerun—Hayes. Stolen base—Busch. Sacrifice—Busch. Double plays—Mayo to Orengo to York [2], York unassisted; Orengo to York. Left on bases—Philadelphia, 3; Detroit, 7. Bases on balls—Black, 4; Berry, 1; Gentry, 2; Gillespie, 2; Beck, 2; Orrell, 1. Struck out—Black, 3; Beck, 3. Hits—Black, 7 in 8 1-3 innings; Berry, 0 in 2-3; Gentry, 4 in 1 1-3; Gillespie, 0 in 0; Beck, 4 in 6 2-3; Orrell, 0 in 1. Wild pitches—Gillespie. Passed ball—Hayes. Winning pitcher—Black. Losing pitcher—Gentry. Umpires — McGowen, Pipgras, and Stewart. Time—2:14. Attendance—3,817.

SENATORS BEAT INDIANS, 5-4.

Cleveland, O., May 24 (AP).—Washington batsmen leveled an 11 hit barrage against three Cleveland pitchers today, winning the series opener, 5 to 4. Emil [Dutch] Leonard effectively scattered eight Indian hits and did not issue a base on balls. Score:

Washington.	Ab	H	P	A	Cleveland.	Ab	H	P	A
Case,rf	3	0	0	0	Boudreau,ss	4	1	3	3
Myatt,2b	4	1	1	2	Rocco,1b	4	1	9	0
Powell,lf	5	2	2	0	Cull'bine,rf	4	2	2	0
Spence,cf	4	0	5	0	Hockett,cf	4	2	2	0
Torres,3b	5	1	1	1	Grant,3b	4	0	2	0
Ferrell,c	3	1	3	1	Rosar,c	4	1	3	2
Kuhel,1b	5	2	12	1	Seerey,lf	4	1	3	0
Sullivan,ss	4	2	2	4	Peters,2b	3	0	3	5
Leonard,p	4	2	1	1	Smith,p	2	0	0	2
					Klieman,p	0	0	0	1
					Reynolds,p	0	0	0	0
	37	11	27	10		*35	8	27	13

*Heath batted for Kleiman in seventh and O'Dea batted for Peters in 9th.

Washington ....000 102 200—5
Cleveland ....400 000 000—4

Runs—Washington: Powell [2], Spence, Ferrell, Kuhel. Cleveland: Boudreau, Rocco, Cullenbine, Hockett. Runs batted in—Cullenbine, Rosar, Seerey [2], Torres, Sullivan [2], Leonard, Kuhel. Error—Seerey. Two base hits—Powell, Rosar, Cullenbine. Left on bases—Washington, 11; Cleveland, 4. Bases on balls—Smith, 3; Klieman, 2. Struck out—Leonard, 4; Reynolds, 2. Hits—Smith, 7 in 6 innings; Klieman, 3 in 1 inning; Reynolds, 1 in 2 innings. Hit by pitcher—By Reynolds [Case]. Losing pitcher—Klieman. Umpires—Hubbard, Jones and Berry. Time—2:40. Attendance—1,500 [estimated].

Maroons Play 3-3 Tie with Wyman-Gordon

The University of Chicago played a 3 to 3 tie with the Wyman-Gordon Co. nine on Greenwood field yesterday. The game was called at the end of the sixth inning because of rain.

MEN—16 to 60 YEARS
Essential Industry—War Work
Packers Stockmen Shippers
Production Bonus; War Bond Bonus; Overtime
GOOD PAY—$33 to $40 a week
GOOD HOURS—8 A. M. to 4:45 P. M. or 12 Noon to 8:45 P. M.
GOOD TRANSPORTATION—across from Merchandise Mart
No experience necessary
CORY CO., 325 No. Wells St.

Complete Radio Programs and Highlights for Today

CHICAGO FREQUENCIES.

W-G-N—720	WAAF—950	WGES—1390
WIND—560	WCFL—1000	WHFC—1450
WILL—580	WMBI—1110	FM—
WMAQ—670	WJJD—1160	WGNB—45.9
WBBM—780	WJOB—1230	WBBM—46.7
WAIT—820	WSBC—1240	WDLM—47.5
WLS—890	WCRW—1240	WWZR—45.1
WENR—890	WMRO—1280	WBEZ—42.5

[M] indicates MBS, [N] NBC, [C] CBS, and [B], Blue network.

MORNING.

5:30—W-G-N—The Farm hour.
WMAQ—News; The Early Bird.
WBBM—Treasury hour.
WLS—Smile-a-While program.
WIND—News; Farm Fare.
WJJD—Breakfast Frolic to 7 a. m.
5:45—W-G-N—News bulletins.
WBBM—Farm and Factory hour.
WIND—America Goes to Work.
6 —W-G-N—Breakfast Time Frolics.
WBBM—Paul Gibson program.
WMAQ—Ed Allen, news.
WCFL—Come On, Get Up!
WLS—Farm news program.
WIND—News; Yawn Patrol.
6:15—WMAQ—Town and Farm program.
WLS—Morning Devotions.
6:30—WLS—Victory Farmers on Parade.
WIND—Back to the Bible.
6:45—WLS—Ervin Lewis, news.
WMAQ—Morning Jubilee; news.
6:55—WBBM—First Edition.
7 —W-G-N—Record Reveille.
WBBM—News of the World [C].
WCFL—Daily War Journal [B].
WMAQ—The Suburban hour.
WJJD—People's Tabernacle.
WLS—Alex Dreier, news.
WIND—Hour of News.
7:15—W-G-N—News bulletins.
WBBM—News reports.
WCFL—Halloween Martin.
WLS—Prairie Ramblers.
7:20—W-G-N—Record Reveille to 8 a. m.
7:30—WBBM—The Wishing Well.
WLS—Jennie Lou and Buddies.
WJJD—News reports.
WSBC—Adventures in Research.
7:45—WBBM—Broadcast Time.
WCFL—Moulton Kelsey, news.
WLS—Dr. Preston Bradley.
WJJD—Smilin' Ed McConnell.
7:55—WMAQ—Clifton Utley, news.
8 —W-G-N—Your morning news.
WMAQ—Your Neighbor program.
WBBM, WMBI—News.
WCFL—Breakfast Club [B].
WLS—Red Foley and Range Riders.
WAAF—Breakfast Bandstand.
WJJD—Showboat to 9 a. m.
WIND—News; War Veterans.
8:15—W-G-N—Two Ton Baker, singer.
WMAQ—News and music.
WBBM—Program of tunes.
WIND—Coffee Time.
WLS—Ervin Lewis, news.
WAIT—Christianity in Action.
8:30—W-G-N—Victor H. Lindlahr, talk.
WLS—The Breakfast Club [B].
WMAQ—Music to Your Taste.
WBBM—Paul Gibson program.
WIND—Rhythm Express.
WMBI—Morning Melodies.
8:40—WMAQ—News reports.
8:45—W-G-N—The Wishing Well.
WMAQ—Songs in Fashion.
WBBM—John Harrington, news.
WIND—Current news bulletins.
9 —W-G-N—News bulletins.
WMAQ—Lora Lawton, serial [N].
WLS—Sweet River, serial [B].
WBBM—Valiant Lady, serial.
WCFL—The Wheel of Fortune.
WIND—News; Start Day Right.
WJJD—Pop concert.
9:15—W-G-N—Spots of Music.
WMAQ—Robert St. John, comment.
WBBM—Kitty Foyle, serial [C].
WLS—My True Story [B].
WCFL—Hugh Douglas, comment.

Listener's Choice

SPECIAL EVENTS.

9:45 a. m.—W-G-N—June Baker interviews Charles Morrow Wilson, author of "Middle America."
3:25 p. m.—WBBM—Lt. Gen. Robert Khosheng Lim.
7:30—WLS-WENR—Town Meeting: "Wage Incentives": James F. Lincoln, A. I. Davey, Leo Cherne, George Baldanzi.

VARIETY, COMEDY, AND DRAMA.

10:45 a. m.—W-G-N—What's Your Idea? with Mrs. Mary Taylor, author.
7:00 p. m.—WBBM—Suspense: Orson Welles in "Donovan's Brain."
7:30—W-G-N, WGNB—The Human Adventure dramatizes story of historic schemes to invade England across the channel.
7:30—WBBM—Dealth Valley Days presents "Bread Upon the Waters."
8:00—WMAQ—Bing Crosby, with Marilyn Maxwell. Guest: Richard Hayden.
8:00—WBBM—Maj. Bowes' Amateurs. Guest: Virginia McWatters.
8:30—WMAQ—Joan Davis-Jack Haley show. Guest: Edward Everett Horton.
8:30—WBBM—Dinah Shore show. Guest: John Garfield.
9:00—WMAQ—Abbott and Costello show. Guest: Robert Young, actor.
9:15—W-G-N—Dale Carnegie presents a profile of Alfred E. Smith.
9:30—WENR—Joe E. Brown's Stop or Go show.

MUSIC.

11:45 a. m.—W-G-N—Boyce Smith: Songs and piano selections.
Noon—WAAF—Symphonic hour: "Tragic" overture by Brahms.
8:30 p. m.—W-G-N—Treasure Hour of Song presents "Songs of Many Nations."
8:30—WENR—Spotlight Bands, featuring Les Brown's orchestra.
9:30—W-G-N—Swing's the Thing: with Robert Trendler, orchestra, and octet.
9:30—WWZR—Composers' hour: Sixty minutes of Chopin compositions.
10:05—WIND—Symphonic hour: "London Again Suite" by Coates.
11:30—WMAQ—Design for Listening, with Dr. Roy Shield and orchestra.

9:30—W-G-N—Morning Musical; news.
WMAQ—Helpmate, serial [N].
WBBM—The Open Door [C].
WGES—The Swedish program.
WJJD—Treasury Star Parade.
WCFL—Late Risers' Club.
WIND—News; music.
9:40—WLS—Ervin Lewis, news.
9:45—W-G-N—June Baker, program.
WBBM—Bachelor's Children [C].
WMAQ—Star Playhouse [N].
WLS—The Listening Post [B].
WCFL—Chisholm Trail.
WIND—Strictly Instrumental.
WJJD, WBEZ—World Tomorrow.
10 —W-G-N—Get Acquainted, Neighbor.
—WMAQ—Road of Life, serial [N].
WBBM—Amanda, serial [C].
WLS—Breakfast at Sardi's [B].
WBEZ—Arthur Gaeth, news [M].
WCFL—News; Guest Spotlight.
WJJD, WIND—News reports.
10:15—W-G-N—Musical Milk Wagon.
WMAQ—Vic and Sade, serial [N].
WBBM—Second Husband [C].
WIND—Dance and Romance.
WCFL—Don Artiste, pianist.
WJJD—Croonfest.
10:30—WMAQ—The Brave Tomorrow [N].
WBBM—Bright Horizon [C].
WLS—Gilbert Martyn, news [B].
WIND—News; Tempting Tempos.
WJJD—War Clinic of the Air.
WCFL—Serenade program.
WBEZ—Books and Authors.
10:45—W-G-N—What's Your Idea? [M].
WMAQ—David Harum, serial [N].
WBBM—Aunt Jenny's Stories [C].
WCFL—The Baby Institute [B].
WJJD—George Carol, songs.
WLS—Ervin Lewis, news.
WIND—Record Session.
WAIT—Bing Crosby, songs.
10:55—W-G-N—Strictly Personal [M].
11 —W-G-N—Boake Carter, news [M].
WBBM—Kate Smith Speaks [C].
WMAQ—Editor's Daughter, serial.
WCFL, WJJD—News reports.
WLS—Martha and Helen program.
WGES—Polish Reporter.
WIND—News; music.
WILL—Great Novelists.
11:15—W-G-N—The Gossip Club.
WBBM—Big Sister, serial [C].
WCFL—Meet Your Neighbor [B].
WMAQ—Linda's First Love, serial.
WJJD—The Music Goes Round.
11:30—W-G-N—John Holbrook, news.
WBBM—Romance of H. Trent [C].
WMAQ—News reports.
WLS—Markets; Home Harmonies.
WCFL—Make Believe Danceland.
WIND—News; Club Encore.
WJJD—Personalities.
WAAF—Hit the Jackpot.
11:45—W-G-N—Boyce Smith, singer-pianist.
WBBM—Our Gal Sunday, serial [C]
WMAQ—Just Music.
WLS—Farm news and markets.

AFTERNOON.

12 —W-G-N—Ray Dady, news [M].
WBBM—Life Can Be Beautiful [C].
WCFL—Baukhage Talking [B].
WMAQ—Elizabeth Hart Presents.
WIND—News; Serenade at Noon.
WLS—Dinnerbell Time.
WWZR—Victory Promenade.
WAAF—The Symphonic hour to 1.
WJJD—News reports.
12:15—W-G-N—Jack Berch and boys [M].
WBBM—Ma Perkins, serial [C].
WMAQ—Tunes and Tips.
WCFL—Life Fashions Stories.
WJJD—Waltz Time.
12:30—W-G-N—Julia Sanderson show [M].
WBBM—Bernadine Flynn, news [C].
WMAQ—Hub Jackson, news.
WCFL—Salute to Hits.
WJJD—Loop Noonday service.
WIND—News; music.
WLS—Julian Bentley, news.
WWZR—Luncheon Varieties.
WBEZ—Ration Summary.
WAIT—Musical Memories.
12:45—WCFL—Morgan Beatty, news [N].
WBBM—The Goldbergs, serial [C].
WMAQ—Looking Around.
WIND—Music Maestro.
WLS—Dairy news; markets.
1 —W-G-N—Butch Davis, markets.
WMAQ—Guiding Light, serial [N].
WBBM—Portia Faces Life [C].
WBEZ—Cedric Foster, news [M].
WCFL, WAAF—News.
WJJD—War Worker's Morale.
WIND—News; Music.
WLS—Doc Hopkins, songs; mkts.
WWZR—Salon hour.
WMBI, WDLM—Living Water.
1:05—WCFL—Treasury Center.
1:15—W-G-N—California Melodies.
WMAQ—Today's Children [N].
WBBM—Joyce Jordan, M. D. [C].
WIND—Homemaker's hour.
WLS—Musical Feature.
1:30—WBBM—Young Dr. Malone [C].
WMAQ—Light of the World [N].
WIND, WBEZ—News to Me.
WLS—Julian Bentley, news.
WCFL—News reports.
1:35—WCFL—Ladies Be Seated [B].
1:45—W-G-N—John Holbrook, news.
WMAQ—Melodies of Home [N].
WBBM—Perry Mason, drama [C].
WJJD—The Rev. Griswald, speaker.
WLS—Grace Wilson, contralto.
WIND—Musical Motorcade.
2 —W-G-N—The Center Canteen.
WMAQ—A Woman of America [N].
WBBM—Mary Martin, serial [C].
WLS—Morton Downey, songs [B].
WCFL—News reports.
WJJD—1160 Club.
WIND—News; Club 560.
WWZR—Ivory Skirmishes.
WSBC—Rug Cutters' Special.
2:15—W-G-N—Words and Rhythm.
WMAQ—Ma Perkins, serial [N].
WCFL—Appointment with Life [B].
WBBM—Meet the Missus.
WLS—Of Interest to Women.
WJJD—Warmup Time.
WWZR—Music for War Workers.
2:30—W-G-N—Johnny Betts, songs-patter.
WMAQ—Pepper Young's Fam. [N].
WBBM—Missus Goes to a Party.
WLS—Interview.
WJJD—Cubs vs. Philadelphia.
2:40—WIND—Dugout News.
2:45—W-G-N—Afternoon Serenade.
WMAQ—Right to Happiness [N].
WBBM—Do You Remember?
WLS—Julian Bentley, news reports.
WCFL—Lest We Forget.
2:55—WIND—Sox vs. New York.
3 —W-G-N—News; Melody Memos.
WGNB—War Workers' program.
WMAQ—Backstage Wife [N].
WBBM—Broadway Matinee [C].
WENR—Blue Frolics Omnibus [B].
WCFL—News reports.
3:15—W-G-N—The Open House [M].
WMAQ—Stella Dallas, serial [N].
WCFL—Don Artiste, pianist.
3:25—WBBM—Robt. Kho-Sheng Lim.
3:30—W-G-N—Judy and Jane, serial.
WGNB—Rhythm Matinee.
WMAQ—Lorenzo Jones, serial [N].
WCFL—Views of the News [B].
WBBM—News reports.
WENR—Beaulah Karney.
WGES—Italian Matinee.
WWZR—Pop concert.
3:45—W-G-N—Melody Lane.
WMAQ—Young Widder Brown [N].
WCFL—Music Lovers' Matinee.
WBBM—Robert Hurleigh, news.
WAIT—Jive Briefs.
WENR—Rhythm Edition.
4 —W-G-N—News bulletins.
WGNB—Pop Concert.
WMAQ—When a Girl Marries [N].
WBBM—Paul Gibson program.
WENR—Mystery Chef.
4:05—W-G-N—Musical Moods.
4:15—W-G-N—Preston Sellers, organist.
WMAQ—We Love and Learn [N].
WENR—Late news.
4:30—W-G-N—The Music Mart.
WMAQ—Just Plain Bill [N].
WBBM—Winston and Sutton.
WMBI, WDLM—Scandinavian serv.
WENR—Malcolm Claire, stories.
WJJD—Scoreboard.
4:35—WBBM—Gold Coast Rhythm.
4:45—WGNB—Soft Swing program.
WMAQ—Front Page Farrell [N].
WBBM—American Women [C].
WCFL—Lean Back and Listen.
WENR—Dick Tracy, serial.
WWZR—Foursome Harmonies.
WJJD—Swing It.
5 —W-G-N—News bulletins.
WGNB—Waltz time program.
WENR—Terry and the Pirates [B].
WMAQ—Alex Dreier, musical.
WBBM—Alvin J. Steinkopf, news.
WCFL—News reports.
WIND—News; Club 560.
WAAF—News reports.
WILL—Music of the Masters.
WJJD—1160 Club.
WWZR—Concert Reveries.
WIND—Scoreboard.
5:15—W-G-N—Chick Carter, serial.
WGNB—Let's Go Latin.
WMAQ—News; Sweet 'n' Spanish.
WBBM—Serenade program.
WENR—Jimmy Allen, serial.
WCFL—Don Artiste, pianist.
5:20—WIND—Club 560.
5:30—W-G-N—Safety Legion Time.
WGNB—Rhythm Cocktails.
WENR—Jack Armstrong serial [B].
WBBM—John Harrington, news.
WCFL—News; Let's Dance.
WIND—The Star Parade.
WJJD—Parade of Stars.
5:40—WMAQ—Don Elder, sports.
5:45—W-G-N—Superman, serial.
WENR—Capt. Midnight, serial [B].
WBBM—The World Today [C].
WMAQ—Hub Jackson, news.
WCFL—Lionel Hampton.
WIND—Bill Anson program.
WJJD—News reports.
5:55—WBBM—Joseph C. Harsch, news [C].

EVENING.

6 —W-G-N—Johnny Betts, songs-patter.
WGNB—Fulton Lewis Jr., news.
WMAQ—Jim Blade and music.
WCFL—News reports.
WLS—Julian Bentley, news.
WBBM—News; Sports Reel.
WIND—News; This Will Happen.
WJJD—Sports Reviews.
WAIT—Anne Hunter, news.
6:15—W-G-N—Telephone Quiz.
WGNB—On Wings of Song.
WMAQ—Robert St. John, news [N].
WBBM—Nesbitt's Pass. Parade [C].
WLS—L. Burlingham; musical.
WCFL—Musical Motorcade.
WCRW—Around the Town.
WIND—The Spice of Life.
WJJD—Dinner Serenade.
6:30—W-G-N—John Holbrook, news.
WGNB—Broadway Echoes.
WBBM—Mr. Keen, tracer [C].
WMAQ—Supper Interlude.
WCFL—Advs. of Jane Arden.
WLS—Musical Interlude.
WIND—News; Sinatra records.
6:45—W-G-N—Say It with Music.
WGNB—Concert Hall.
WMAQ—H. V. Kaltenborn [N].
WCFL—Jack Kelly's orchestra.
WIND—Federal Agent.
WLS—Discussion Club.
WJJD—Ranch House.
7 —W-G-N—Confidentially Yours [M].
WMAQ—Fanny Brice program [N].
WBBM—Suspense, drama [C].
WLS—Paul Neilson, news [B].
WIND—News; Sports Review.
WCFL, WJOB—Current news.
WJJD—Pichard Family.
7:15—W-G-N—The Smoothies [M].
WLS—Lum and Abner sketch [B].
WCFL—Bing Crosby, songs.
WIND—Musical program.
WJJD—Home Folks' Melodies.
7:30—W-G-N—Human Adventure [M].
WGNB—Human Adventure [M].
WMAQ—The Aldrich Family [N].
WBBM—Death Valley Days [C].
WLS—America's Town Meet'g [B].
WCFL—Dr. Schacher, commentator.
WIND—Capt. Michael Fielding.
WJJD—Supper Frolic to 9:30 p. m.
WAIT—Concert Miniatures.
7:45—WIND—Time to Remember.
WCFL—Any Bonds Tonight?
7:55—WBBM—Bill Henry, news [C].
8 —W-G-N—Gabriel Heatter, news [M].
WGNB—War Workers' program.
WMAQ—Bing Crosby show [N].
WBBM—Maj. Bowes' amateurs [C].
WCFL—Current news.
WENR—America's Town Meet'g [B].
WIND—News; Amer. Women [C].
8:15—W-G-N—Return of Nick Carter [M].
WCFL—Melody Parade, organ.
8:20—WIND—Intermezzo.
8:30—W-G-N—Treasure Hour of Song [M].
WGNB—Rhythm Revue.
WMAQ—J. Davis-J. Haley show [N].
WBBM—Dinah Shore program [C].
WENR—Spotlight: Les Brown [B].
WIND—News; Musically Speaking.
WCFL—Labor news flashes.
WWZR—Waltz Time.
8:45—WGNB—Sketchbook program.
WIND—War Clinic of the Air.
WCFL—Any Bonds Tonight?
8:55—WENR—M. Mueller, story teller [B].
9 —W-G-N—Billy Repaid [M].
WGNB—News; also WCFL, WIND.
WMAQ—Abbott and Costello [N].
WBBM—The First Line [C].
WENR—Leland Stowe, news.
WIND—News reports.
9:15—W-G-N—Dale Carnegie [M].
WCFL—Out of the Shadows [B].
WENR—Dance Time; Story.
WIND—Hanz Muenzer's orchestra.
9:30—W-G-N—Swing's the Thing.
WMAQ—March of Time [N].
WBBM—Here's to Romance [C].
WENR—Joe E. Brown [B].
WCFL—The Lone Ranger [B].
WIND—Nine-Thirty Edition.
WWZR—Composers' hour.
9:45—WIND—Musical program.
WENR—Treasury Star Parade.
10 —W-G-N—Fulton Lewis Jr., news.
WMAQ—Fred Waring Time [N].
WBBM—I Love a Mystery [C].
WENR—Symphonette, M. Piastro.
WCFL—Moulton Kelsey, news.
WIND—News reports.
10:05—WIND—Symphonic hour.
10:15—W-G-N—Chicago at Night.
WMAQ—Hub Jackson, news.
WBBM—King's Jesters, Janette.
WCFL—Don Artiste, pianist.
WEDC—Sweet and Swing.
10:30—W-G-N—News bulletins.
WMAQ—Kay Lorraine program.
WBBM—Eugene Read, news.
WCFL—Music Lovers' program.
WGES—All-Slavic program.
WENR—But Not Forgotten.
10:45—W-G-N—World's Front Page.
WMAQ—Promenade Concert.
WBBM—Salute to Victory.
WENR—News; Rhythm at Random.
11 —W-G-N—News bulletins.
WMAQ—Don Elder, news.
WBBM, WENR, WIND—News.
WWZR—Music for War Workers.
11:05—W-G-N—Musical Notes.
WBBM—The Clevelandaires [C].
WIND—Music for Everybody.
11:10—W-G-N—Jimmy Joy's orchestra.
11:15—WENR—Gay Claridge's orchestra.
WMAQ—A Little Night Music.
11:30—W-G-N—Carmen Cavallaro's or. [M].
WBBM—Frank Borgo's orchestra.
WMAQ—Design for Listening.
WCFL—Hans Muenzer's orchestra.
WENR—Eddie Oliver's orchestra.
WIND—News; Les Brown [C].
11:55—WENR, WCFL—Late news.
WMAQ—Treasury Song for Today.
12 —W-G-N—News bulletins.
WBBM—Press news [C].
WMAQ—News; Meditations [N].
WENR—Midnight Musical.
WIND—News; Night Watch.
12:05—W-G-N—Don Reid's orchestra.
WBBM—George Olsen's orchestra.
12:15—WMAQ—Thos. Mancini, violinist [N]
12:30—W-G-N—Chuck Foster's orchestra.
WMAQ—Strings for Meditation [N].
WBBM—Bill Snyder's orchestra.
WENR—Sonny Dunham's orchestra.
1 —W-G-N—Melody Time to 3 a. m.
WMAQ—Dance orchestra [N].
WBBM—News and Rhythm.
WIND—News; also 2, 3, 4, 5.

News Broadcasts

MORNING.

5:45—W-G-N	8:00—WMBI	10:00—WJJD
6:00—WMAQ	8:15—WLS	10:00—WIND
7:00—WLS	8:45—WMAQ	10:30—WLS
7:00—WCFL	8:45—WIND	11:00—W-G-N
7:15—W-G-N	9:00—W-G-N	11:00—WIND
7:15—WBBM	9:00—WIND	11:00—WJJD
7:55—WMAQ	9:15—WCFL	11:30—W-G-N
8:00—W-G-N	9:40—W-G-N	11:30—WMAQ
8:00—WBBM	9:40—WLS	11:30—WIND

AFTERNOON.

12:00—W-G-N	1:30—WLS	4:15—WENR
12:00—WIND	1:30—WJJD	5:00—W-G-N
12:00—WJJD	1:45—W-G-N	5:00—WBBM
12:00—WCFL	2:00—WCFL	5:00—WCFL
12:30—WMAQ	2:45—WLS	5:00—WIND
12:30—WLS	3:00—W-G-N	5:15—WMAQ
12:45—WCFL	3:30—WBBM	5:45—WBBM
1:00—WCFL	3:30—W-G-N	5:45—WMAQ
1:00—WIND	4:00—W-G-N	5:55—WBBM

EVENING.

6:00—WGNB	7:55—WBBM	10:00—WCFL
6:00—WCFL	8:00—W-G-N	10:15—WMAQ
6:00—WBBM	8:00—WCFL	10:30—W-G-N
6:00—WIND	8:00—WIND	10:45—W-G-N
6:00—WLS	8:30—WIND	11:00—W-G-N
6:15—WMAQ	9:00—W-G-N	11:00—WBBM
6:30—W-G-N	9:00—WGNB	11:00—WIND
6:45—WMAQ	9:00—WCFL	12:00—W-G-N
7:00—WCFL	9:00—WENR	12:00—WIND
7:00—WLS	9:30—WIND	1:00—WBBM
7:30—WIND	10:00—W-G-N	1:00—WIND

ON SHORT WAVES

LONDON.

The following short wave programs may be heard over GVX; 11.93 meg., 25.15 m.; GSL, 6.11 meg., 49.10 m.

4:30, Front Line Family; 4:45, news; 5, Hello, Children; 5:45, news; 6, London Calling Europe; 7, London Letter; 7:15, Listening Post; 8, news; 10, Radio newsreel; 11, Regimental Band Music; 11:15, World Perspective.

PROBABLE MAJOR LEAGUE PITCHERS IN GAMES TODAY

New York, May 24 (AP).—Probable pitchers for tomorrow's major league baseball games with won and lost records:

NATIONAL LEAGUE.

Chicago at Philadelphia—Derringer [1-5] vs. Gerheauser [2-2].
Cincinnati at New York [night]—Walters [6-2] vs. Feldman [2-1].
St. Louis at Brooklyn [night]—Lanier [6-0] vs. Gregg [5-3].
Pittsburgh at Boston—Strincevich [4-0] vs. Javery [0-6].

AMERICAN LEAGUE.

New York at Chicago [night]—Bonham [1-2] vs. Grove [3-3].
Philadelphia at Detroit—Harris [3-2] vs. Gorsica [3-2].
Washington at Cleveland [night]—Haefner [3-2] vs. Harder [4-0].
Boston at St. Louis—Woods [1-2] vs. Potter [4-2].

ST. IGNATIUS AND ST. ANSELM TIE IN JUNIOR MEET

St. Ignatius, which won last year's meet by half a point, was unable to muster even that much of an advantage in the annual Catholic grammar school track finals held yesterday in Yates stadium, and had to be content with a tie with St. Anslem for first honors, each team scoring 20 points.

The meet record for the 400 yards shuttle relay was broken by St. Anslem's eight man team anchored by Nate Loften. The time was 52.6 seconds, compared with the old record of :57 which St. Elizabeth established in 1941.

GOLF LEAGUE OPENS SEASON AT RIDGEMOOR

First round matches of the North Shore Golf league were played yesterday at the Ridgemoor Country club. Ridgemoor beat Evanston, 9 to 0; Westmoreland beat Park Ridge, 7 to 2; Edgewater beat North Shore, 5½ to 3½, and Sunset Ridge beat Skokie, 5½ to 3½. John Lehman of Edgewater had low gross with 75 and two Westmoreland players, Fred Fisher and Bert Gibson, tied for low net honors with 78 each.

NORTHWEST PREP TRACK CROWN TO BENSENVILLE

Bensenville won the sixth annual Northwest Prep conference track meet in Palatine last night with 71 points. Palatine and Antioch tied for second with 46 points while Barrington followed with 44.

One record was made when George Kernats of the winning team ran the 220 yard dash in :23.3 to clip one-tenth of a second off the former mark.

CRANE WALLOPS WASHBURNE NINE, 18 TO 0, FOR NO. 11

In the only City league baseball game played yesterday, Crane Tech routed Washburne, 18 to 0, in Altgeld park. It was the 11th victory in 12 games for Crane, one contest being a 3 to 3 tie with Marshall. Bob Rose yielded Washburne two hits.

SOFTBALL MEETING TONIGHT.

The Windy City Softball league tonight will conduct its final business meeting before the opening of its season Monday night in Bidwill stadium, 1923 E. 75th st. At tonight's session the league's final three franchises will be awarded.

Prep Baseball

YESTERDAY'S RESULTS.

City League.
Crane, 18; Washburne, 0.
Only game played.
Sectional Tournament.
At Manteno.
Buckley, 5; Crescent City, 4.
Bloom, 5; Gardner, 1.
Bloom, 2; Buckley, 0 [final].
Miscellaneous.
Riverside, 5; Argo, 4.

UAW SUSPENDS 14 OFFICERS OF CHRYSLER LOCAL

Charged with Violating No Strike Pledge.

Detroit, Mich., May 24 (AP).—The executive board of the CIO United Automobile Workers tonight suspended all 14 officers of Chrysler local 490, and appointed Leo Lamotte, UAW regional director, as administrator of the local.

Following an eight hour meeting, the board said the officers were charged with violating the Chrysler union contract, the union constitution and no strike pledge by an unauthorized strike which hampered or halted production in seven Chrysler plants for eight days.

The result of a jurisdictional dispute between the AFL Teamsters union and a rival CIO union, the strike started after the company disciplined 16 men following ejection of an AFL truck driver for a soft drink firm from one of the Chrysler plants.

Call Bakery Driver Strike.

An AFL Teamsters strike which a union official said would cut off 90 per cent of Detroit's bread supply was called today for tomorrow morning by drivers serving 46 wholesale bakeries in the Detroit area.

Sam Hurst, president of Bakery Drivers' local 51 of the Teamsters union, said 1,000 drivers would strike in protest against what he termed war labor board delay in acting on a request for increased salaries and commissions.

Tire Output Halted.

Newark, O., May 24 [Special].—Synthetic tire production by the Pharis Tire and Rubber company was halted today and 1,200 persons idle because of a labor dispute. A spokesman for the CIO Rubber Workers of America said the dispute arose when firemen were told to clean out their own furnaces, and were ordered home upon their refusal. Furber Marshall, president, said the firemen have always done this work during the summer.

Plate Output Stopped.

Baltimore, Md., May 24 (AP).—A federal labor department official said tonight that a wage dispute between the Bethlehem Steel company and CIO union workers, which resulted in a new and unauthorized strike today, "must stop and stay stopped or very drastic action will be taken." A company official estimated that 900 men were idle at the Sparrows Point plant because shear crews had stopped work. All production of steel plates had stopped, he said.

Plan Appeal to F. D. R.

New York, May 24 (AP).—Local 365 of the CIO United Automobile Workers tonight said it would appeal to President Roosevelt to prevent large scale layoffs at the Long Island City plants of the Brewster Aeronautical corporation resulting from a termination of navy contracts on July 1.

Marco Cicala, local vice president, announced a three day holiday at noon for all but about 1,200 workers "to prepare for the layoffs which will occur Monday."

BANK STOCKS

[Nominal quotations.]

	—Yesterday— Bid.	Ask.	—May 23— Bid.	Ask.
CHICAGO.				
American Natl	200	215	200	215
Chicago Title..	151	156	151	156
City Natl	162	167	162	167
Contl Illinois..	94	96¼	93¾	96¼
First National.	231	236	229	234
Harris Trust ..	382	392	382	392
Indus National	35	37½	35	37½
La Salle Natl..	95	100	95	100
Mdse National.	322	332	322	342
Northern Trust	595	610	595	610
NEW YORK.				
Bankers Trust.	48⅝	51⅛	48⅝	51⅛
Bk of Manhat.	22	23¼	22⅛	23⅝
Cent'l Hanover	100¼	103¾	100¼	103¾
Chase	38½	40½	38⅝	40⅝
Chemical	49⅝	51⅝	49⅝	51⅝
First Natl	1570	1610	1570	1610
Guaranty	322	330	321½	329½
Irving	14⅜	15⅜	14⅜	15⅜
Mfrs Trust ...	49¼	51⅜	49⅝	51⅝
National City .	34⅞	36⅞	35	37
N Y Trust....	90½	94½	90⅝	94⅝
OTHER BANKS.				
Bk of America	48¼	50¼	48¼	50¼
1st Natl-Boston	48⅛	50⅛	48⅛	50⅛

RAIL-AIR EXPRESS UP.

E. S. Buckmaster, superintendent of the Railway Express agency, announced that 110,342 combination rail-air express shipments were handled for commercial air lines in the first quarter of 1944, or 19.6 per cent more than the 92,223 handled in the corresponding 1943 period.

DIVIDENDS DECLARED

Stock, rate, period—	Payable.	Stock of record.
Amer Agr Chem, 30c........	Jun 29	Jun 15
Amer Bank Note, 20c.........	Jul 1	Jun 9
Amer-Hawaiian SS, 75c.....	Jun 14	Jun 5
Amer Mach & Mtls, 25c....	Jun 30	Jun 10
Arnold Constable, 12½c.....	Jun 28	Jun 14
Basic Refrac, 10c...........	Jun 15	Jun 3
Beech-Nut Packg, $1 q......	Jul 1	Jun 5
City Auto Stampg, 15c q...	Jun 14	Jun 1
Chi Towel, $1 q.............	Jun 20	Jun 6
Do, $7 cp, $1.75 q.........	Jun 20	Jun 6
Clev Gr Br, 5% cp, $1.25 q.	Jun 13	Jun 2
Do, 50c int..................	Jun 13	Jun 2
Comonwealth Invest, 5c.....	Jul 1	Jun 14
Duplan, 40c..................	Aug 1	Jul 14
Eversharp, p, 25c q.........	Jul 1	Jun 20
Foote-Burt, 15c..............	Jun 15	Jun 5
*Globe Stl Tubes, 25c.......	Jun 12	Jun 1
Gorham, $3 p, $35 arr.......	Jun 15	Jun 1
Gr Western Sugar, 40c......	Jul 3	Jun 15
Do p, $1.75.................	Jul 3	Jun 15
Hein Werner Mot Pts, 20c q.	Jun 15	Jun 5
Hinde & Dauch Paper, 25c.	Jul 1	Jun 3
Ill Bell Tel, $1.75 q........	Jun 30	Jun 19
Interntl Saft Raz, A, 60c q.	Jun 1	May 25
Internti Salt, 50c...........	Jul 1	Jun 15
Kresge Dept Store, 25c.....	Jul 1	Jun 20
Lindsay L & C, p, 17½c q.	Jun 15	Jun 3
Loft Candy, 15c.............	Jul 15	Jun 30
M A Hanna, 25c.............	Jun 13	Jun 6
Mathieson Alkali Wks, 25c.	Jun 30	Jun 6
N Y City Omnibus, 75c.....	Jun 27	Jun 16
Paraffine, 50c q............	Jun 27	Jun 10
Do, 50c yr end.............	Jun 27	Jun 10
Penn R R, $1................	Jun 28	Jun 3
Phil El Pwr, 8% p, 50c q.	Jul 1	Jun 10
R H Macy, 50c..............	Jul 1	Jun 9
Ruberoid, 15c...............	Jun 26	Jun 10
Singer Mfg, $1.50 q.........	Jun 14	May 25
Do, $1.50 ext...............	Jun 14	May 25
Sloss-Sheff Stl & Iron, 15c..	Jun 20	Jun 10
Southland Realty, 10c q....	Jun 20	Jun 5
Sup Stl, 30c.................	Jul 1	Jun 15
Todd Shipyds, $1............	Jun 10	Jun 2
Twin City R T, p, $1.75 arr.	Jul 1	Jun 15
Van Norman, 25c............	Jun 20	Jun 10
Waldorf Syst, 25c q.........	Jul 1	Jun 20
Wayne Pump, 50c...........	Jul 1	Jun 19
W Ind Sugar, 25c sa........	Jun 12	Jun 2
Do, 50c ext.................	Jun 12	Jun 2

q—Quarterly. cp—Cumulative preferred. int—Interim. *Wis tax pd by co. p—Preferred. arr—Arrears. sa—Semi-annual.

CHICAGO LIVE STOCK

Comparative Prices.

Hogs—Receipts, 29,000; shipments, 1,500.
Bulk of sales ....$11.85@13.75
Month ago .... 12.50@13.75
Year ago .... 14.25@14.35
Top yesterday, $13.75; average, $12.85

Cattle—Receipts, 13,000; shipments, 5,000.
Bulk of sales...............$14.50@17.10
Month ago . ... 13.25@16.35
Year ago .... 14.50@16.50
Top yesterday, $13.75; average, $12.85.

Sheep—Receipts, 4,500; shipments, 1,500.
Bulk of sales...............$13.65@15.75
Month ago .... 14.75@16.90
Year ago .... 15.25@16.00
Top yesterday, $15.75; average, $14.70.
Receipts include 11,000 hogs and 2,000 sheep direct to packers.

FOREIGN EXCHANGE

[Quoted in American cents.]

	May 24.	May 23.	Yr. ago.
†‡London	404.00	404.00	404.00
Canada	90.87	90.75	90.25
†Do	90.91	90.91	90.91
Argentina	24.97	24.97	25.25
†Do	29.77	29.77	29.77
*Brazil	5.20	5.20	5.20
India	30.35	30.35	30.35
Chile	3.50	3.50	3.75
*Mexico	20.65	20.65	20.67

*Nominal. †Official. ‡Selling price; banks buy at 402c.

Commodities

Cotton futures closed 55 to 60 cents a bale higher yesterday in New York. The July position advanced to 20.80, within 2 points of the high for the season on pending amendments to price control legislation that may boost crop loans and textile ceilings.

COTTON FUTURES.

[Cents per pound.]

	Open.	High.	Low.	Close.	Prev. close.
New York Cotton Exchange.					
July	20.70	20.80	20.69	20.79	20.68
October	19.96	20.05	19.90	20.05	19.93
December ...	19.70	19.79	19.70	19.79	19.68
March	19.48	19.57	19.48	19.57	19.45
New Orleans Cotton Exchange.					
July	20.83	20.93	20.83	20.93	20.82
October	19.96	20.07	19.90	20.06	19.96
December ...	19.73	19.83	19.73	19.82	19.72
March	19.52	19.61	19.50	19.61	19.49
Chicago Board of Trade.					
December ...	19.82	19.84	19.82	19.84	19.71

The average price of 15/16 inch middling cotton at 10 designated southern spot markets yesterday was 21.11. Cash cotton at New York closed at 21.76 nominal.

CHICAGO FUTURES.

EGGS—Refrigerator extras: October, closed at 38.30c a doz on the Chicago Mercantile exchange, up .20c: sales, 28 cars: December, 38.25c, up .20c; sales, 37 cars

POTATOES—Idaho Russets: November, $2.94 per 100 lbs, off 1c; sales, 1 car.

CHICAGO CASH MARKETS.

BUTTER—Firm at OPA ceiling. Receipts, 826,143 lbs. Basic price, 93 score, 41½c; 93 score, 41c.

EGGS — Steady. Receipts, 21,893. Receivers' price, special, 33½@35c; extras, 31@33c; current receipts, 29c per doz.

POULTRY—Steady to firm. Receipts, 3 cars and 18 trucks. Live hens, 24c per lb; fryers, broilers, and springs, 29.7c; roosters, 19½c; ducks, 27.2c; geese, 22c; turkeys, hens and toms, 32.7@37.2c.

POTATOES—Firm. Receipts, 85 cars; on team tracks, 193 cars. Carlots [per 100 lbs], southern, $2.50@4.20; California, $3.25@4.65.

NEW YORK FUTURES.

WOOL TOPS—Closed 0.4 to 1.2c higher. July, $1.287; October, $1.214; December, $1.165; March, $1.129 per lb; sales, 155,000 lbs.

COTTONSEED OIL — Closed unchanged. March, 13.05c a lb; sales, 5 lots.

COMMODITY INDEX.

The Associated Press weighted wholesale price index of 35 commodities yesterday was 106.68; Tuesday, 106.60; week ago, 106.69; month ago, 107.04; year ago, 106.25. [1926 average equals 100.] The Dow-Jones commodity futures index closed at 94.87, decline 0.01.

WHAT THEY EARNED

Net earnings reported yesterday by corporations follow:

	1944.	1943.
Nine Months Ended April 30.		
Eureka Vac Clnr..$	215,784 $	282,372
Per share	.90	1.40
Micromatic Hone.	354,288	204,095
Per share	2.78	1.60
Quarter Ended March 31.		
Ark-Mo Power....	59,574	42,109
Noranda Mines....	2,337,627	2,763,618
Per share	1.04	1.23

N. Y. CENTRAL'S DEBTS REDUCED BY 25 MILLIONS

Albany, N. Y., May 24 [Special].—The New York Central railroad in 1943 reduced its fixed debt by $25,-370,184, Jacob Aronson, vice president, told stockholders at the annual meeting today. The debt at the end of 1943 totaled $891,967,063, compared with $1,108,807,952 at the end of 1932. Interest charges have been reduced by $12,323,586 since 1932, or 26 per cent.

Aronson said that additions to new equipment installed during 1943, or equipment remaining on order at the end of the year or subsequently ordered, include 41 steam locomotives, 66 large capacity switching tenders, 51 diesel electric switching locomotives, 2 diesel freight locomotives, 4 diesel passenger locomotives, 6,101 freights cars, and 300 passenger cars.

Sidney C. Murray, general counsel for the road at Chicago, was elected a director to fill a vacancy on the board.

STATE BANKERS HONOR APPEL AT ANNUAL MEETING

Jacob M. Appel, 80, chairman of the First National Bank of Highland Park and one of the country's oldest active bankers, received a scroll for his service to the profession at a dinner in the Palmer House last night for past presidents of the Illinois Bankers association.

Robert M. Hanes of Winston-Salem, N. C., chairman of an American Bankers association commission on post-war small business credit, and George R. Boyles, president of the Illinois association and of the Merchants National bank of Chicago are among today's scheduled speakers at the Illinois group's 54th annual convention.

The association's council of administration and Illinois members of the American Bankers association endorsed Frank C. Rathje for election as vice president of the A. B. A. next fall. Rathje is president of the Mutual National Bank of Chicago and of the Chicago City Bank and Trust company.

Extra Gasoline Promised Part Time Farm Workers

As a help to farmers seeking part time workers, the OPA announced yesterday in Washington that it would grant special gasoline rations to office workers, business men, and other volunteer workers. Special boards will be set up to handle applications.

VIRGINIA ESTATE

980 acres, portion of which is rich lowland, on the James River, a short distance west of Richmond, Virginia, with old colonial brick dwelling, new barn, necessary outbuildings, manager's and caretaker's cottage; well fenced, on hard surfaced road; electric current. Exceptionally well located and an unusually good buy.

SCHMIDT & WILSON, INC.
REALTORS
401 E. Franklin St. Richmond, Va.

NOTICE OF SPECIAL MEETING OF MEMBERS OF TALMAN FEDERAL SAVINGS AND LOAN ASSOCIATION OF CHICAGO TO BE HELD AT ITS HOME OFFICE, 2641 W. 51st Street, Chicago, Illinois, on Tuesday, June 6, 1944, at 8:30 P. M., for the purpose of considering the adoption of additional loan plans.

A REAL OPPORTUNITY

A Corporation classified as an essential activity is seeking a top-notch personnel executive—one with a well rounded experience in union negotiations, employe relations and recruiting of employes, and who has earned at least $6,000 per year in this field. A good salary will be paid to the right man.

ADDRESS G A 354, TRIBUNE

EXECUTIVE ASSISTANTS

Sales Manager needs two assistants, qualifications: Young, intelligent, resourceful. Previous selling experience with office buildings, printers, helpful but not essential. Good salary, excellent future. A real opportunity for an aggressive individual. State previous employment and general history.

ADDRESS G J 67, Tribune.

This announcement is not an offer to sell or a solicitation of an offer to buy these securities. The offering is made only by the Prospectus.

$12,500,000

West Penn Power Company

First Mortgage Bonds, Series L, 3%

Due May 1, 1974

Price 104½% and accrued interest

The Prospectus may be obtained in any state in which this announcement is circulated from only such of the undersigned and other dealers as may lawfully offer these securities in such state.

HALSEY, STUART & CO. INC.

BEAR, STEARNS & CO. EQUITABLE SECURITIES CORPORATION

OTIS & CO. HORNBLOWER & WEEKS STROUD & COMPANY INCORPORATED

GRAHAM, PARSONS & CO. NEWTON, ABBE & COMPANY

ARTHUR PERRY & CO. INCORPORATED FIRST OF MICHIGAN CORPORATION

GREGORY & SON INCORPORATED R. L. DAY & CO. SCHWABACHER & CO.

A. E. MASTEN & COMPANY THOMAS & COMPANY

COHU & TORREY MINSCH, MONELL & CO.

May 25, 1944

WE NEVER WANT OUR MONEY BACK

Money borrowed merely as a temporary measure may answer some business emergencies. But when you need money with which to purchase needed equipment, handle more volume with your present capital, pay heavy taxes, buy out a partner or for any other long-haul objective . . . the shoe is on the other foot.

When that kind of money has to be repaid out of the life blood of your business operation, you haven't solved your problems . . . you've involved them!

Under ordinary conditions, the "revolving" cash we put into your business will be at your disposal indefinitely. We can always get our money back if we desire—and that's precisely why we never really want it. You may look upon it as capital money . . . for in effect that's the purpose it serves.

Whether your business requires $25,000, $500,000 or more, your needs will be met in short order, provided we can help you make money with reasonable safety to ourselves. That's our policy in a nutshell. It's that simple, that quick, that effective.

Frankly, our charges are higher than bank rates. But your experience will tell you that it's not what money costs but what it does that counts. And if money accomplishes its purpose on a sound profitable basis, it's reasonable—regardless of the rate you pay.

Thousands of successful business organizations throughout America have proved this. In 1943, our volume exceeded $200,-000,000. Whatever the specific problems of your business may be, you may investigate our ability to solve them in strictest confidence and without obligation. Write, phone or wire today.

WALTER E. HELLER & COMPANY

Factors . . . Sales Financing—Installment Financing—Rediscounting

ESTABLISHED 1919

105 WEST ADAMS ST., CHICAGO 90, ILL. • 60 EAST 42ND ST., NEW YORK 17, N.Y.

Copyright 1944, Walter E. Heller & Company

CERTAIN-TEED'S MANAGEMENT IS THROWN OUT

Lizars Elects a New Board of Nine.

Baltimore, Md., May 24 (AP).—An insurgent faction of stockholders of the Certain-teed Products corporation, successful after a long and involved proxy campaign, won control of the corporation tonight by electing an entire new board of nine directors.

Bror Dahlberg.

Rawson G. Lizars of Chicago, leader of the insurgents, announced that the board would meet in New York Friday morning.

Stockholders at the annual meeting adopted a resolution empowering the board of directors, by a simple majority, to increase its size from nine to 11, and Lizars said two former directors may be named to the vacancies thus created.

Dahlberg and Dowd Defeated.

At the oft postponed election, first scheduled for April 12, each of the insurgent faction's candidates polled 300,348 votes to 250,144 for each incumbent, including Bror Dahlberg, chairman, and H. W. Dowd, president, both Chicagoans.

Lizars' faction had charged the management with paying excessive salaries and said that Dahlberg, as chairman of Certain-teed's rival company, Celotex corporation, was not qualified to fulfill his obligations to Certain-teed stockholders.

Way Cleared by Court.

The way was cleared for the election on Monday when Judge Emory S. Niles of the Baltimore Superior court ruled that the stockholders were qualified to determine the validity of proxies. The old management had contended that misrepresentations were made in the proxy campaign and said the case should be carried thru the courts before an election was held.

Judge Niles also held that three proxy attorneys who had previously failed to appear were bound to appear today. Their failure had previously resulted in the lack of a qorum.

New Directors Listed.

The new directors elected were: Henry W. Breyer Jr., Philadelphia, director of the National Dairy Products corporation.

Thomas F. Brown, New York, vice president of the National Distillers Products corporation.

H. B. Campbell, Pittsburgh, Pa., vice president in charge of operations of the Harrison-Walker Refractories company.

Elmer G. Diefenbach, New York, president of the Electric Ferries, Inc., and of the Southern Transportation company.

Herbert W. Hirsh, Chicago, partner in the law firm of Clausen, Hirsh & Miller.

John V. Lizars, New York, vice president of the Pathe Manufacturing corporation.

Lizars a Chicagoan.

Rawson G. Lizars, formerly senior partner of Rawson Lizars & Co., Chicago, before entering naval service, from which he has since been discharged.

Hamilton Pell, New York, partner in Pell & Co., member of the New York Stock exchange.

Byron S. Watson, Providence, R. I., chairman of the board of the Rhode Island Insurance company.

This group holds 870 shares of 6 per cent cumulative prior preferred stock and an aggregate of 5,750 shares of "stock beneficially owned" as of Feb. 1, 1944.

By agreement, only routine business was handled at the afternoon session and the meeting adjourned until evening.

GRAINS EXTEND DECLINE; WHEAT AND RYE ACTIVE

Grain markets, which started downward about three weeks ago, extended their decline yesterday on the Chicago Board of Trade. July wheat broke 1⅝ cents and sold at $1.60 a bushel, off 11 cents from the recent high. July rye at one time was 4⅞ cents lower, selling at $1.06⅝, or 22¾ cents under its May 5 peak. December wheat and oats and September and December rye set seasonal lows before short covering started a rally.

Closing trades on wheat were ⅛ cent lower except on the May, 1945, delivery, which gained ⅜ cent. Rye lost 1½ to 2⅜ cents. Oats declined ½ to 1⅛ cents, and barley closed ⅝ cent lower to ⅜ cent higher.

Shares of Capital Stock of

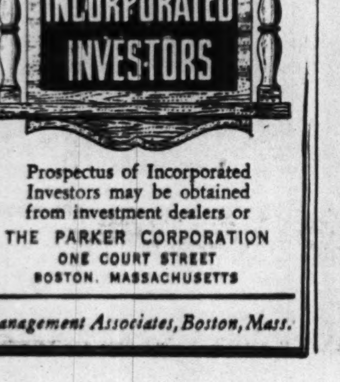

Prospectus of Incorporated Investors may be obtained from investment dealers or

THE PARKER CORPORATION
ONE COURT STREET
BOSTON, MASSACHUSETTS

Management Associates, Boston, Mass.

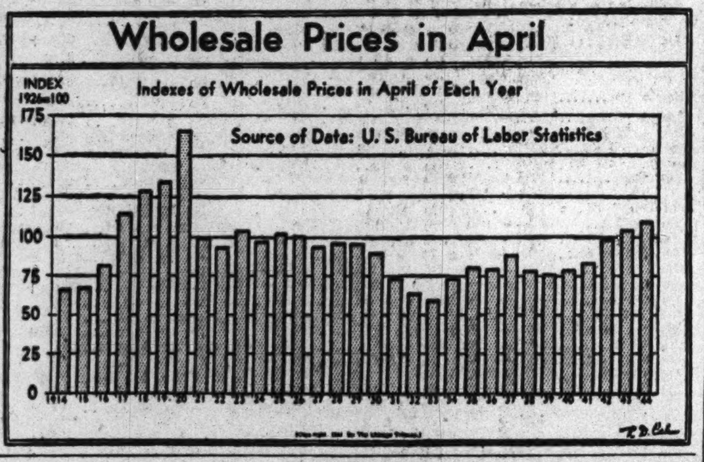

Charges U. S. Withholds Aid to Truckers

The trucking industry, vital in the nation's transportation system, is being wrecked by government burocrats who have failed to give it help, Rep. Calvin D. Johnson [R., Ill.] charged yesterday in a statement to Motorway Transport, official publication of the Illinois Motor Truck Operators association.

"For almost two and a half years we have been utilizing the capacity of our trucks to the maximum, with but a trickle of new equipment. The combined failure of the office of defense transportation, the interstate commerce commission, and the war production board have set commercial trucking back a decade," Johnson asserted.

Equipment Wearing Out.

Johnson said that instead of allowing for the replacement of trucks and trailers as they wear out, and thus taking advantage of the world's finest highway system for war transportation, the government has "allowed the trucks to go to rack and ruin, placing more and more strain upon the already overtaxed railroad system."

Altho the government has rescued many forms of business thru loans and subsidies, it has paid no attention to truckers, he said. They have had to bear a part of the subsidies granted others. A notable example has been the subsidization of the transportation of petroleum in tank cars to the east coast, with a part of the cost being passed on to consumers, including the truckers, he said.

Charges Neglect of Duty.

"While I would not charge any one with criminal intent to wreck the trucking industry there is every indication that certain burocrats have neglected their duty to the American people and this vital transportation industry," he continued. "It is true that some new equipment is being manufactured, but it took over a year of pleading with the WPB to get action. Trucks had worn out. They were and are being operated at excessive cost."

Johnson suggested the following measures to restore the industry:

Remove all limitation orders which in any way interfere with the manufacture of trucks and trailers.

Readjust the rate structure where necessary to prevent impairment of capital.

Make a concession to the industry whereby worn out equipment can be replaced thru a special war time amortization under which purchases could be written off on a two or three year basis.

Illinois Bell Gets Citation for Guarding Facilities

The Illinois Bell Telephone company yesterday received a merit citation from the national office of civilian defense in recognition of the company's coöperation in measures to safeguard war communication facilities. The presentation was made to Aubrey H. Mellinger, president, by E. J. Condon, regional director of the 6th civilian defense region, at a luncheon in the Bismarck hotel.

People and Events

Harold W. Morris has been appointed manager of the central division of Three Feathers Distributors, Inc., Julian F. Rosenbaum, general sales manager, announced yesterday. Before taking this post, which covers nine states, Morris served Schenley as state, district, and regional manager for 10 years.

Harold W. Morris.

J. C. Marshall, assistant to the general manager of the gasoline and refined oils department of Standard Oil company [Indiana], will retire July 1 after 39 years service. H. J. Bemis, who assumed the same title a year ago and has been working with Marshall, will become head of the department.

Harvey G. Ellerd, chairman of the war problems service committee of the Chicago Association of Commerce and vice president of Armour & Co., will conduct a meeting June 1 in the Hotel Sherman of hundreds of the city's largest employers. The group will discuss employment of returning veterans.

Earl D. Weil, vice president of Spiegel, Inc., announced that Thornton S. Adams had been made sales manager. Adams, who has been with the company 12 years, will handle both mail order and retail operations.

Governors of the Investment Bankers' association will hold their spring meeting June 1, 2, and 3 at Rye, N. Y.

The New York Association of Stock Exchange Firms announced election of William Wymond Cabell of Richmond, Va., as president of the association. He succeeds John L. Clark.

Alien Property Chief Calls In Farben Stocks

Washington, D. C., May 24 (AP).—The alien property custodian today ordered the Standard Oil company [New Jersey] to surrender to the government certain blocks of securities in three American corporations which before the war were jointly sponsored by Standard Oil and I. G. Farbenindustrie, A. G., the German chemical and dye trust.

Custodian James E. Markham said the surrender order applied to 20 per cent of the outstanding stock of the Standard Catalytic company, 50 per cent of the outstanding stock of Jasco, Inc., and 25 per cent of the outstanding stock of the Hydrocarbon Synthesis corporation, and that these securities formerly were the property of I. G. Farben.

Patents for Synthetics.

The action applied also to about 675 patents and about 100 applications for patents, some of them covering processes for refining crude oil and making synthetic gasoline and synthetic rubber.

The securities will be held by the alien property custodian for the benefit of the United States, Markham said, and the patents "will be available for licensing to American industry in accordance with our usual policy in such matters."

Special agreements already are in force for the use of the synthetic rubber and petroleum refining patents, under an understanding between the custodian and the Standard Oil company that the disputed ownership "should not affect in any way the widest possible use of the processes in the war production program."

Pools Held Illegal.

The three American corporations were organized to operate in this country "certain patent pooling arrangements" between Standard Oil and the German trust. The pooling arrangements were declared illegal in a consent decree entered March 25, 1942, in the government's anti-trust suit against Standard Oil.

In New York, a Standard Oil spokesman said the company would surrender the required stock and patents but "intends immediately to institute proper Federal court action for their recovery."

Hutchins Named Voting Trustee of North Western

Robert M. Hutchins, president of the University of Chicago, yesterday was appointed voting trustee to represent general creditors and holders of convertible debentures of the Chicago and North Western railway.

We own and offer

$155,000

City of New York

3% Bonds

Due October 1, 1956 and 1957

Priced to yield 1.75% and 1.80%

Interest on these obligations is exempt from all present Federal income taxes. Circular on request. Offering subject to prior sale and change in price.

A. G. Becker & Co.

INCORPORATED

120 South La Salle Street

Investment Banking for over Fifty Years

FINDS WALLACE WAS FACTOR IN BOLIVIA REVOLT

Stirred Up Unrest Over Mine Pay.

[This is the fifth article in a series by a Tribune reporter who has just returned from a tour of Latin America.]

BY STANLEY JOHNSTON.

Discontent with the Bolivian way of life as agitated by representatives of the United States, including Vice President Wallace, is one factor in the Bolivian revolt which recently brought into power there a regime we now refuse to recognize.

Both Bolivians and responsible Americans in Bolivia told me the workers' revolution that deposed President Enrique Penaranda in a bloodless coup last Dec. 20 was partly inspired by the exhortations of official visitors from Washington, D. C.

Amazed by U. S. Course.

After ousting the old government and setting up one thru which they hoped to realize the better conditions the Americans had pictured, supporters of the new government were amazed to find the United States withholding recognition. They had expected this country to receive their new regime with open arms, especially since it had confiscated axis owned businesses in Bolivia, which the previous government had failed to do.

Events behind the revolt took place in the following order:

In 1942 the board of economic warfare, headed by Wallace, contracted with the Bolivian government for the purchase of that country's vital tin supply at a price topping that in the world market.

[Continued on page 30, column 1.]

Big Hog Runs Clog Markets; Chicago Asks Shipping Halt

Excessive supplies of hogs snarled operations at most of the principal live stock markets yesterday. The congestion at Chicago was so serious that the Live Stock exchange last night issued a plea to farmers to ship no hogs for at least a week.

The situation was further complicated by the demand of certain packing house workers for a three day holiday starting Sunday. The market difficulties came at a time when farmers were liquidating hogs because of feed shortage and low returns on certain classes of stock.

55,000 Unsold at Four Markets.

No market existed for more than 55,000 hogs at four big stock yards. The Chicago yards had 20,000 unsold hogs at the end of trading, Indianapolis 15,000, Omaha 10,500, and St. Louis 10,000.

Because of the holiday Tuesday, May 30, butchers and cutters in some Chicago plants notified the management they would not work Monday. Packer buyers explained that if plants remain idle Sunday, Monday, and Tuesday all hogs they buy the rest of this week will have to be carried until next Wednesday before they can be butchered, because they already have enough stock to keep their crews working the remainder of this week.

Ralph Walter, president of the Chicago Live Stock exchange, appealed to packers and workers to avert an even more serious situation over the week-end by working extra hours instead of closing down for three days.

Only 35 Per Cent Cleared.

Only 35 per cent of the hogs were cleared yesterday. Farmers shipped in 29,000 head, including directs to packers. This was augmented by a carryover of 13,000 farmer owned hogs, not including large numbers which the packers owned but were unable to butcher.

Steady prices were paid for what hogs were sold, but almost two-thirds of the supply were without bids all day. The $13.75 top was paid only for weights supported by the government at that price. Most other classes sold downward from $12.25.

The cattle top was raised another 5 cents to $17.15, the highest since last June. Most steers and yearlings sold steady, $14.50 to $17.10. Beef cows were weak, with some 10 to 15 cents lower. Steady prices prevailed for most other classes.

An outstanding consignment of wool lambs raised the top 40 cents to $15.75, but the rank and file of stock without fleece ruled weak to 25 cents lower. Shorn lambs with No. 1 skins brought $13.90.

LIEBOLD, FORD'S PERSONAL AID, IS DISCHARGED

Detroit, Mich., May 24 [Special].—Ernest G. Liebold, personal secretary to Henry Ford and a power among Ford Motor company executives more than 30 years, has been discharged, it was disclosed today.

Liebold became secretary to Ford in 1910, leaving a clerkship in a Detroit bank for that post. He soon became a power in the company. He was general manager of the Dearborn Independent and it was under his direction that the series of anti-Semitic articles appeared which involved Ford in a widely publicized lawsuit.

GARY ENJOINED FROM LEVY ON VISITING TRUCKS

A permanent injunction restraining Gary, Ind., from collecting license fees for trucks operating within the city was granted yesterday by Judge Fred A. Egan of the Lake county Superior court. The plan to impose the fees, authorized in an ordinance passed last September, was fought both by Illinois and Indiana truck operators, who described the measure as being as serious for the trucking industry as the refusal of certain states to coöperate with the state reciprocity of truck fees. Samuel Dubin, city attorney, said he would appeal.

STOCK MARKET RISE BROADENS, VOLUME GAINS

Industrial Pivotals Join Upsurge.

New York, May 24 (AP).—The quality of leadership in the stock market improved today, volume was largest for about a month, and key shares generally advanced fractions to about a point.

Rails led the upturn in the first hour apparently in response to house adoption of the bill repealing the railroad land grant statute. On broadened buying the steels, motors, rubbers, and various other industrial pivotals which recently had been in a deep lethargy returned to life. Extreme gains for some issues were cut by late profit selling.

Analysts reported evidence of increased investment buying in the market's continuation of the advance which began early in May. It was motivated, they thought, by a change in psychology, marked by a subsidence of recent nervousness over the expected invasion of Europe.

Sales Exceed Million Shares.

The Associated Press 60 stock average rose 0.2 point to 52.7, highest since late March. Transactions totaled 1,090,100 shares compared with yesterday's 765,250.

The liquor shares suffered some deflation after an early advance on a statement from National Distillers that this company had no plans for a "whisky dividend."

Johns-Manville rose 2 points and those adding a point or more included Eastman Kodak, Westinghouse Electric, and Youngstown Sheet. Fractionally ahead were

[Continued on page 30, column 8.]

"What are the things I can do with a LIVING TRUST?"

A trust under agreement, or so-called living trust, can be created for your benefit or for the benefit of others, during your lifetime, and can be continued thereafter for the benefit of those you designate.

A living trust can run for a lifetime, or for a shorter period, or for a specified time after death. You can reserve the right to alter, amend, or revoke it at any time, or from time to time.

The benefits provided by a living trust begin as soon as the trust is created, not after death.

Benefits for You

You can relieve yourself of many of the burdens of managing the assets put in trust, while still retaining control over the investments of the trust if you so desire. Or you can free yourself entirely of management problems while enjoying the income from the trust. You can even protect part of your estate, if trusteed, against your own misfortunes or actions—retaining a free hand as to the remainder.

Benefits for Others

If you would like to see the beneficiaries named in your will enjoy the income from a trust during your lifetime, a living trust permits this. With a trust of this kind, you can provide immediate protection for any or all members of your family. If the trust is drawn to continue after death, there may be estate and inheritance taxes, after exemptions, but the part of the estate in trust may not have to go through probate. This avoids publicity, court expense, and interruption in the payment of income from the trust.

Further Information

One can do many things with a living trust—it is so flexible an arrangement that it appeals to an increasing number of people with estates. And our officers with long experience in trust administration would be glad to talk over with you and your attorney the application of a living trust to your particular situation, to help you determine whether it would be advantageous to you.

TRUST DEPARTMENT

CONTINENTAL ILLINOIS NATIONAL BANK AND TRUST COMPANY OF CHICAGO

LA SALLE, JACKSON AND CLARK STREETS

Member Federal Deposit Insurance Corporation

In times of UNCERTAINTY investors need FACTS

Doubt, uncertainty, fears for the future are widespread. Should I sit tight? Should I sell all my securities and await a better buying opportunity? Or should I program a broad 5 year plan and buy income NOW?

The very existence of these perplexing problems, your fears and doubts, is the best reason, the most compelling reason why you should seek specialized and experienced investment help. No individual knows exactly what is going to happen. That fact in itself indicates you should seek the best advice obtainable without delay. The least you should do is to surround your estate with maximum financial safeguards, minimize losses through proper protective action.

For your own safety, consult experienced Investment Advisors NOW. Without cost or obligation, we'll gladly tell you how our organization could assist you. Simply write Division CT-1.

10 BENEFITS You Receive From BABSON'S PERSONAL INVESTMENT SERVICE

1. Original Estate Survey
2. Personal Program That FITS YOU
3. Day-by-Day Supervision
4. Investment of New Money
5. Personal Consultation
6. Foresighted Personal Advices
7. The Famous Babsonchart
8. Informative Weekly Bulletins
9. 40 Years Experience
10. The Most Efficient Supervision at the Lowest Cost

BABSON'S REPORTS INCORPORATED

BABSON PARK 57 MASSACHUSETTS

The oldest investment advisory service in the field.
Founded over 40 years ago.
Incorporated in 1933.

FINDS NEW DEAL A FACTOR IN NEW BOLIVIAN REVOLT

[Continued from page 29, column 5.]

On the basis of this contract and in efforts to increase Bolivia's tin production—which, incidentally, was not increased—Washington representatives repeatedly put pressure on Bolivia to raise miners' wages.

Mine owners later acceded to the insistence and granted increases. Men laborers received boosts from 18 to 22.50 bolivianos a day and women laborers from 9 to 14. A boliviano is worth 2.35 cents in United States money. But the increase had little significance for it was quickly nullified by Bolivia's rapid inflation.

Furthermore, the wage increase affected only the 56,000 Bolivians employed in the mines, approximately 2 per cent of the country's total population of more than 3,000,000.

Mine Pay Above Average.

Early in 1943 a United States commission of six men, headed by Federal Circuit Judge Calvert Magruder of Boston and including a representative of Wallace's board of economic warfare, spent six weeks in Bolivia studying industries, with particular emphasis on the miners' labor conditions. In a long report the commission observed that cash wages of miners were higher than those of other groups, but recommended the following for adoption:

Legislative provisions to protect the right of workers to organize for collective bargaining, machinery for establishing a fair minimum wage, an 8 hour day and 48 hour week, extended social security service, old age pensions, improvement of workmen's compensation system and safety laws, free public employment services, government guarantee of housing construction loans, and extensive health and sanitation programs.

Wallace Adds to Oratory.

Six weeks later, in April, Vice President Wallace visited Bolivia and added to the oratory concerning the workers' rights to emancipation, privileges and better conditions. He was then on a tour of South American countries in which he spoke often of the peoples' rights to the benefits of the world, of every one sharing in post-war wealth, and keeping riches from falling into the hands of the few.

Already resenting their lot and dissatisfied with many aspects of their government, the volatile Bolivians warmed under the repeated lamentations about their living standard and discussions of the life they deserved.

"Many Bolivians believed these visitors were speaking in behalf of the United States government and that the big U. S. A. was advocating that they do something immediately about providing themselves with the great benefits being described to them," Americans in Bolivia related.

Learn of U. S. Advantages.

"While life in the mines is far from good, it is better than the majority of Bolivians, especially the great number merely subsisting on the land, ever have known. Not being travelers, many Bolivians were hearing for the first time of American advantages for which they never had a craving and which their government apparently could not give them."

A survey of Bolivia's economics was made last September by Senor Victor Andrade, leader of the Movimiento Nacionalista Revolucionario and now minister of labor in the new government. The MNR, largest labor organization in Bolivia, was the actuating force in the revolt that produced the new government. Andrade observed:

"In a country where 70 per cent of the people do not assist in the commerce of the nation or in its collective consumption of supplies and merely produce little more than their own personal requirements, it is understandable that the national resources have not the capacity to face and solve the most vital matters, such as raising the standards of living."

MARKET AVERAGES

[Wednesday, May 24, 1944.]

NEW YORK STOCKS.

TRIBUNE AVERAGES.

	25 indust.	25 rails.	50 stks.
High	165.60	30.78	98.19
Low	164.58	30.44	97.51
Close	164.89	30.61	97.75
Net change	+0.68	+0.20	+0.44

ASSOCIATED PRESS AVERAGES.

	30 ind.	15 rails.	15 util.	60 stks.
Net change	+0.4	+0.2	+0.1	+0.2
Wednesday	72.8	28.1	36.3	52.7
1944 high	73.4	28.4	37.1	53.2
1944 low	69.1	22.9	35.1	49.5

TRADING FIGURES.

Trading figures on Wednesday: Advances, 465; declines, 212; unchanged, 254. Total issues traded, 931. New 1944 high, 81; low, 5.

DOW-JONES AVERAGES.

	30 ind.	20 rails.	15 util.	65 stks.
Opening	140.29	40.08	22.90	50.36
High	140.98	40.35	23.00	50.63
Low	139.91	39.98	22.76	50.21
Close	140.48	40.18	22.80	50.41
Net chge.	+0.61	+0.23	—0.10	+0.19

Transactions in stocks used in Dow-Jones averages: Industrials, 84,500; railroads, 108,670; utilities, 35,500. Total, 228,670.

NEW YORK BONDS.

[Compiled by the Associated Press.]

	20 rails.	10 ind.	10 util.	10 for.
Net change	+.03	+0.1	—0.1	+0.4
Wednesday	89.9	105.0	106.1	66.6
1944 high	89.9	105.7	106.2	66.6
1944 low	79.5	104.7	104.7	63.2

Ten low yield bonds: Wednesday, 115.4; 1944 high, 115.6; 1944 low, 114.0.

LONDON STOCKS.

[London Financial Times.]

	Close.	Net chg.
Industrials	132.7	+0.1
Railroads	69.3	+0.1

INVESTING COMPANIES

	Bid.	Asked.
Affiliated Fund, Inc.	3.62	3.96
American Business Shares	3.46	3.80
Boston Fund, Inc.	17.06	18.34
Century Shares Trust	27.69	29.78
Chemical Fund	9.46	10.24
Dividend Shares, Inc.	1.22	1.34
Fidelity Fund, Inc.	18.69	20.12
Fundamental Investors, Inc.	22.56	24.72
Group Secur. Bond Shares	8.49	9.33
Do Steel Shares	4.10	4.52
Incorporated Investors	21.22	22.82
Keystone Custodian Fd B 3	20.65	22.65
Do B 4	10.32	11.33
Manhattan Bond Fund	9.21	10.13
Maryland Fund	4.53	4.94
Massachusetts Inv Trust	21.38	22.99
Do 2d fund	10.55	11.34
Quarterly Income Shares	6.53	7.12
Selected American Shares	9.72	10.60
Union Bond Fund B	21.06	23.02
Do C	8.13	8.89

NEW YORK STOCK TRANSACTIONS

Wednesday, May 24, 1944.

Shares sold today	1,090,100
Year ago	1,321,870
Sales 1944 to date	89,579,764
Sales 1943 to date	144,736,414

Following is a complete list of issues traded:

Stock, div.—	Sales, 100s.	High.	Low.	Close.	Net chge.
Abb Lab 1.60a	2	57¾	57¾	57¾+	⅛
Abr & Str 1½e	.10	52½	52½	52½+	½
Acme Stl 3	2	60	59¼	60 +	½
Adams Exp ⅛g.	10	12	11⅞	12 +	⅛
Addresso-Mult 1	4	21½	21⅜	21⅜+	⅝
Air Reductn 1a	9	39	38½	38½	....
Alaska Juneau.	1	5¾	5¾	5¾	....
Allegh Corp	13	2¼	2	2	....
Do p	23	30⅝	29⅝	29⅝—	⅝
Do pr p	3	57¼	57	57 —	¼
Alleg L Stl .70e	13	26⅛	25⅞	26⅛+	⅜
Allen Indus ⅜g	5	12	12	12 +	⅛
[illegible]					
Crane Co 1	43	24	23¾	24 +	½
Do p 5	.30	107½	107¼	107½+	¼
Cream of Wh 1⅗	2	23	23	23	....
Crosley ½e	3	19	19	19 +	⅛
Crown Ck&S ¼e	6	32	31⅝	31¾+	¼
Do p 2¼	1	47¼	47¼	47¼+	¼
Crown Zellerb 1	17	17⅛	17	17⅛+	⅛
Do p 5	1.50	99⅝	99½	99⅝	....
Crucible Stl 3g	7	31	30½	31 +	⅞
Do p 5	4	77½	77½	77½+	½
Cuba R R p	5.50	24⅞	24¼	24⅞+	⅝
CubAmSug .40g	11	14½	14⅜	14⅜—	⅛
Cudahy Pack	8	25⅞	25	25⅞+	1
Cuneo Press 1½	1	25½	25½	25½+	¼
Curtis Publish	16	5½	5⅜	5½	....
Do p 5g	2.90	102½	102	102½+	½
Do pr p 3a	4	43¾	43½	43¾+	¼
Curtiss-Wri ⅜g	22	5⅛	5	5	....
Do A ½e	3	15⅞	15⅞	15⅞+	⅛
Cutler-Ham .70e	4	23½	23¼	23½	....
Davison Ch 1e	4	15	14⅞	15	....
DaytonPL p 4½	.40	111	111	111 —	½
[illegible]					

Rates of dividends in the foregoing table are annual disbursements based on the last quarterly or semi-annual declaration. Unless otherwise noted, special or extra dividends are not included.

*Ex dividend. xr—Ex rights. a—Also extra or extras. d—Cash or stock. e—Declared or paid so far this year. f—Payable in stock. g—Paid last year. h—Payable in Canadian funds. k—Accumulated dividend paid or declared this year. wi—When issued.

Sales to 11 a. m., 217,510; to 12 noon, 469,870; to 1 p. m., 664,630; to 2 p. m., 806,030; total sales, 1,090,100 shares.

PHILADELPHIA, Pa., May 24 [Special].—Odd lot purchases by customers on May 23 were 97,847 shares; sales, 84,067, including 730 shares sold short.

CASH GRAIN PRICES

Estimated receipts of cash grain at Chicago Wednesday: Wheat, 48 cars; corn, 54; rye, 24; barley, 11; soybeans, 15. Range of cash grain prices per bushel in leading markets:

WHEAT.

No.	Chicago.	Kansas City.	St. Louis.
2 hd.	....	1.62@1.72	....
	Duluth.	**Winnipeg.**	**Minneapolis.**
1 d.n.	1.63⅞@64⅞	....	1.63⅞@64⅞

CORN.

	Chicago.	Peoria.	Kansas City.
4 yel.	....	....	1.07@12¾

OATS.

	Chicago.	Kansas City.	Minneapolis.
2 wh.	....	85 @87	79 @80½

RYE AND FLAX.

	Rye.	Flax.
Minneapolis	1.09½@1.12½	3.05
Duluth	1.05½@1.06½	3.05

BARLEY.

	Malting.	Feed.
Chicago	1.25@44½	1.15@22½
Milwaukee	1.25@44½	1.15@22½
Minneapolis	1.22@38	1.09@1.16

BOARD OF TRADE SALES.

[On May 23, 1944, in thousands of bu.]

	July.	Sept.	Dec.	*Total.
Wheat	3,125	7,049	3,984	14,233
Oats	458	903	1,225	2,586
Rye	6,626	7,831	5,508	20,037
Barley	......	77	......	77
Grand total				36,933

*Includes 75,000 bu May, 1945, wheat and 72,000 bu rye.

OPEN GRAIN TRADES.

	July.	Sept.	Dec.	*Total.
Wheat	5,971	16,901	7,906	33,318
Oats	3,359	5,849	5,428	16,423
Rye	13,440	11,736	12,587	37,587
Barley	611	605	......	1,441
Grand total				88,769

*Includes 2,476,000 bu May, 1944, and 64,000 bu May, 1945, wheat; 1,787,000 bu May, 1944, oats; 138,000 bu May, 1944, and 46,000 bu May, 1945, rye, and 225,000 bu May, 1944, barley.

NEW YORK BONDS

Wednesday, May 24, 1944.

Sales today, par value, $13,980,700; year ago, $15,344,500; sales 1944 to date, $1,300,215,100; sales 1943 to date, $1,738,601,900.

Following is a selected list of issues traded:

DOMESTIC BONDS.

	Close.	Net chge.
Alleg 5 49	102½—	⅛
Do inc 5 50	102⅜—	⅛
Alleg & W 4 98	79 +	1
Am Int 5½ 49	105¼	....
Am T&T 3¼ 61	109⅝	....
Do 3 56	117⅝+	¼
Am Tob 3 62	104 +	⅝
Arm Del 7 78	115	....
Do 4 55	106 —	½
ATSF aj 4 95 st	109⅝—	⅝
Do TSL 4 58	112½—	½
ACL 1 4 52	101¾+	⅛
Do clt 4 52	103⅜+	⅝
[illegible]		
Do 4 88 r	71	....
Do 4 34	43⅞+	1⅝
CTHSE 1 5 60	74	....
C & W I 4½ 62	106	....
Do 4 52	107⅛—	⅝
Childs 5 43	80¼	....
Choc O&G 5 52	68¼+	1¼
CCCSL 4½ 77	80⅞+	1⅝
Do g 4 93	98½+	½
Do CWM 4 91	72½+	½
Cl UT 5½ 72	104 +	½
Do 5 73	101 +	1
Do 4½ 77	97 +	1
Col F & I 5 70	92 +	1
Col S 4½ 80	62⅞	[illegible]
Col G 5 61	105½	[illegible]
Com Ed 3½ 68	110	[illegible]
Con Ry 4 54	55	[illegible]
Cuba No 5½ 42	56	[illegible]
Cub R R 5 52 r	56½	[illegible]
Del & H 4 63	92⅞	[illegible]
D & R G 4 36	51⅜	[illegible]
D & R G W 5 55	5¼	[illegible]
Do 5 55 a	4¼	[illegible]
Do 5 78	46½	[illegible]
Det Ed 4 65	110⅝	[illegible]
Do 3½ 66	110¼	[illegible]
Det T T 4½ 61	105	[illegible]
E P & S W 5 65	100	[illegible]
Erie 4½ 2015	70½	[illegible]
Do 4 95	105½	[illegible]
Fran Sug 6 56	99¼	[illegible]
Gt Nor 4½ 76 D	110⅝	[illegible]
Do 4½ 77 E	107½	[illegible]
Do 4 46 H	102⅜	[illegible]
Do 3¾ 67	100⅛	[illegible]
G M & O 4 75	100⅛	[illegible]
Do inc 2015	86½	[illegible]
Housc 5 37	92	[illegible]
[illegible]		
Do LS 3½ 98 r	78¼	[illegible]
Do MC 3½ 98	78 +	[illegible]
Do MC 3½ 98 r	72¼	[illegible]
NYChSL 5½ 74	104¼+	[illegible]
Do 4½ 78	97½—	[illegible]
NYConn 3½ 65	107⅛+	[illegible]
NY Dock 4 51	93½+	[illegible]
NYNHH 6 48	62 +	[illegible]
Do 4½ 67	59¼+	[illegible]
Do 4 55	56¼+	[illegible]
Do 4 56	56⅝+	[illegible]
Do 4 57	27 —	[illegible]
Do 3½ 56	54½+	[illegible]
NYOW r 4 92	14	[illegible]

NEW YORK CURB

Wednesday, May 24, 1944.

Shares sold today, 195,505; year ago, 310,555; sales 1944 to date, 23,274,127; sales 1943 to date, 35,934,292.

Following is a selected list of issues traded:

	Close.	Net chg.
Aero Sup B	3½	....
Ainsworth	7½+	⅛
Air Assoc	8⅝—	⅛
Airc Access	3⅛—	⅛
Allied Int Inv p	17 +	4¾
Alum Ltd	78¾	....
Alum Co Am	33	....
Am Book	33 +	¾
[illegible]		
Do p	74	[illegible]
Det Mich Stove	4⅛+	[illegible]
Duval Tex Sul	10⅝+	[illegible]
East G&F 6 p	35⅝+	[illegible]
Do pr p	64¼+	[illegible]
East Sta p B	38¼+	[illegible]
East Sug As p	39 —	[illegible]
Econ Gro Strs	15 +	[illegible]
El Bond & Sh	8 —	[illegible]
Do p	90¾+	[illegible]
El P & L 2 p A	59⅝+	[illegible]
Falstaff Brew	15	[illegible]
Fansteel Met	17½+	[illegible]
Ford M Can A	21 +	[illegible]
Ford Mot Ltd	4⅝+	[illegible]
Fox P Brew	90 —	[illegible]
Glen Ald Coal	14½+	[illegible]
Godchaux Sug A	40 +	[illegible]
[illegible]		
Burco cv p	32 —	1
Callite Tung	5⅞+	⅛
Carrier Corp	15⅝+	⅛
Castle A M	21¼+	⅝
Catalin Am	4	....
Cessna Airc	8½+	⅝
Cities Service	16 +	1
Do p	111 +	3½
Do p B	12 +	1
City Auto Stpg	8 +	⅝
Cleve Tract	16½—	½
Colon Develop	4½—	½
Colo Fuel&I war	2¾—	⅛
Colts PF Arm	38 —	1
*Comm P Svc	21½+	⅝
Cons GE Bal	66 —	1
Cont G&E pr p	104½—	1⅝
Corroon & Rey	1⅞	....
Creole Pet	25⅛—	⅝
Crowley Milner	9¼+	¾
Cuban Atl Sug	23	....
Derby Oil	7¾+	¼
Nat Fuel G	11⅝—	[illegible]
Nat Rub Mch	11 +	[illegible]
Nat Sug Ref	19⅝—	¼
N E P A 6 p	57⅞+	½
N J Zinc	55 +	¼
N Y & Hon Ros	28 +	⅝
N Y Auction	3⅝—	¼
Niag Hud 1 p	78½—	1
Niles-Bem-P	12⅞+	⅛
Northeast Airl	8⅞+	¼
Nor Sta Pow A	13⅛	....
Okla Nat Gas	22¾+	⅝
Pantepec Oil Ven	7⅝—	⅛
Prkrsbg R & R	21 +	⅝
Pat Plym Mills	40 —	2
Pennroad	5¼	....
Pepperell	131½+	½
Phillips Pkg	7⅛+	½
Phoenix Sec	28⅛+	¼
Pitts & Lake E	59½—	⅝
Polaris Mng	2⅞	....
Pug Sd P & L	12¼	....

DOMESTIC BONDS.

	Close.	Net chg.
[illegible]		
East G&F 4 56 A	96⅝—	⅛
GlenAldCoa 4 65	101⅛+	¼
IllPow&L 5 56 C	105	....
IntPSec7 57 E xc	26 +	2¼
Inters Pow 5 57	92¼—	¼
NEngG&E 5 50	81⅛+	⅝
Do 5 47	81¼—	¼
NEngPow 5½ 54	102½—	⅛
Do 5 48	101 —	⅝
Schulte R E 6 51	79 +	2½
ShaW&P4½ 67A	103⅝—	⅛
So Cal Ed 3 65	105½—	⅛
So Ind Ry 4 51	80½+	1½
StandG&E6 48 st	95⅞+	⅝
Do 6 48 cv st	95½	....
Do 6 51	94¾—	1
Do 6 66	95½+	¼
StarrettCor 5 50	30¼—	⅝

*Ex dividend. ur—Under rule. ww—With warrants. w—Warrants. xin—Ex interest.

U. S. TREASURY BONDS

[Quotations by C. F. Childs & Co.]

Issue—	Closing— Bid.	Asked.
4s, Dec. 15, 1954-1944	101.31	102
2¾s, Sep. 15, 1947-1945	102.27	102.28
2½s, Dec. 15, 1945	103.3	103.4
3¾s, Mar. 15, 1956-1946	105.18	105.20
3s, Jun. 15, 1948-1946	104.28	104.29
3⅛s, Jun. 15, 1949-1946	105.4	105.5
4¼s, Oct. 15, 1952-1947	111.5	111.7
2s, Dec. 15, 1947	104.8	104.9
2s, Mar. 15, 1950-1948	101.31	102
2¾s, Mar. 15, 1951-1948	106.21	106.22
1¾s, Jun. 15, 1948	101.8	101.9
2½s, Sep. 15, 1948	106.17	106.18
2s, Dec. 15, 1950-1948	104.22	104.23
2s, Jun. 15, 1951-1949	101.23	101.24
2s, Sep. 15, 1951-1949	101.18	101.19
2s, Dec. 15, 1951-1949	101.16	101.17
3⅛s, Dec. 15, 1952-1949	110.17	110.19
2½s, Dec. 15, 1953-1949	107.1	107.3
2s, Mar. 15, 1952-1950	101.9	101.10
2s, Sep. 15, 1952-1950	100.30	100.31
2½s, Sep. 15, 1952-1950	107.18	107.20
2¾s, Jun. 15, 1954-1951	109.13	109.15
2s, Sep. 15, 1953-1951	100.13	100.14
3s, Sep. 15, 1955-1951	111.7	111.9
2¼s, Dec. 15, 1953-1951	106.25	106.27
2s, Dec. 15, 1955-1951	100.17	100.19
2½s, Mar. 15, 1954-1952	103.27	103.29
2¼s, Jun. 15, 1955-1952	101.29	101.31
2s, Jun. 15, 1955-1953	105.6	105.8
2¼s, Jun. 15, 1956-1954	107.6	107.8
2⅞s, Mar. 15, 1960-1955	112	112.2
2½s, Mar. 15, 1958-1956	103.19	103.21
2¼s, Sep. 15, 1959-1956	100.8	100.9
2¾s, Sep. 15, 1959-1956	111.9	111.11
2¾s, Jun. 15, 1963-1958	111.7	111.9
2¾s, Dec. 15, 1965-1960	111.13	111.15
2½s, Jun. 15, 1967-1962	100.11	100.13
2½s, Dec. 15, 1968-1963	100.1	100.2
2½s, Jun. 15, 1969-1964	100	100.1
2½s, Dec. 15, 1969-1964	100	100.1
2½s, Mar. 15, 1970-1965	100	100.1
2½s, Sep. 15, 1972-1967	100.14	100.15

HAY MARKET.

Timothy—No. 1 or light clover or alfalfa, mixed, $27.00; No. 2, $24.00@26.00; No. 1 and top No. 2 clover, $31.00@33.00; alfalfa, $37.00@42.00; straw, $16.50 top in carlots.

CHICAGO GRAIN PRICES

Wheat.

	High.	Low.	Close.	Prev. close.
July	1.62¼	1.60	1.61⅛	1.61⅝
September	1.60½	1.58⅝	1.59¼	1.59⅝
December	1.60½	1.58⅞	1.59⅝	1.59⅝
May	1.61¼	1.59⅞	1.60⅛	1.60½
Oats.				
July	.77⅝	.75⅝	.76¼	.77⅝
September	.72¼	.71⅛	.71¾	.72⅝
December	.71⅛	.70¼	.70¾	.71¼
Rye.				
July	1.11⅞	1.06⅝	1.08⅞	1.11¼
September	1.11⅜	1.07⅝	1.09¼	1.11⅛
December	1.13⅞	1.09⅞	1.11⅛	1.13
May	1.15⅞	1.12	1.13½	1.15⅛
Feed Barley.				
July	1.22	1.21	1.21¼	1.21⅞
September	1.13⅜	1.12⅞	1.13⅜	1.13¼

OTHER GRAIN MARKETS

July Wheat.

	Open.	High.	Low.	Close.	Prev. close.
K C	1.54⅜	1.55¼	1.53⅞	1.54⅜	1.54⅜
Mpls	1.59	1.59⅝	1.59	1.59½	1.61
September Wheat.					
K C	1.53¾	1.53⅞	1.52⅝	1.53¼	1.53¼
Mpls	1.55½	1.55⅝	1.54⅜	1.55½	1.55½
July Oats.					
Mpls	.75½	.75½	.75½	.75½	.77
July Rye.					
Mpls	1.07⅝	1.08⅝	1.05¼	1.06½	1.08
Wpg	......	......	......	......	1.11⅝
September Rye.					
Mpls	1.07¼	1.07⅞	1.04⅞	1.05⅞	1.07⅞

NAVAL STORES.

SAVANNAH, Ga., May 24 [AP].—TURPENTINE, 78¼c per gal; offerings, 47 [50 gal casks]. Sales, 2,350 gal.; receipts, 89 casks; shipments, 3 casks; stocks, 33,181 casks. ROSIN [100 lb brls]—Offerings, 239; sales, 239; receipts, 160; shipments, 184; stocks, 12,198. Quote: B, $4.42; D, $4.42; E, $4.98; F, $5.12; G, $5.12; H, $5.12; I, $5.12; K, $5.17; M, $5.23; N, $5.34; WG, $6.03; WW, $6.25; X, $6.25.

STOCKS ADVANCE ON LARGE SALES, BROADER TRADE

[Continued from page 29, column 8.]

United States Steel, Chrysler, United States Rubber, Goodrich, American Can, Western Union "A," Santa Fe, New York Central, Southern Railway, Union Pacific, Atlantic Coast Line, Macy, and Gimbel Brothers.

Cities Service common and preferred, Derby Oil, and Glen Alden Coal were among Curb stocks posting gains.

RAIL BONDS CLIMB.

New York, May 24 (AP).—Heavy buying among selected rails, most of them in the "secondary" classification, gave the bond market another busy session today and added fractions to about two points to quotations for numerous carrier loans.

Speculators were cautious until after a block of $375,000 of North Western 4s of '89 crossed the tape at 104, only ⅛ under previous quotations. From then on offerings were snapped up eagerly.

New York Central refunding 5s added 1⅝, the 4½s climbed 1⅛; New Haven convertibles rose ½ and the 4s of '56 were up 1⅛; Boston and Maine 4s rose 2¼ on a handful of deals; Rock Island refunding 4s picked up 1⅛.

CHICAGO MARKET STRONG.

Prices advanced in active trading yesterday on the Chicago Stock exchange. Transactions totaled 36,000 shares, and of 118 issues traded 67 closed higher. American Radiator and Standard Sanitary, La Salle Extension University, and Chicago Corporation, the most active issues, all closed unchanged. Swift & Co. rose ½ point.

Halsey Firm Heads Group Offering West Penn Bonds

Halsey, Stuart & Co. heads an underwriting group offering $12,500,000 of West Penn Power company 3 per cent first mortgage bonds today at 104½. The utility plans to retire an equal amount of outstanding 5s on Sept. 1 at 105.

CHICAGO STOCKS

Wednesday, May 24, 1944.

Shares sold today	36,000
Year ago	42,000
Sales 1944 to date	2,921,000
Sales 1943 to date	4,537,000

Odd lot transactions are omitted from the following list:

Stock, div.—	Sales, 100s.	High.	Low.	Close.	Net chge.
Allis-Ch Mfg ½e	1	35⅝	35⅝	35⅝+	⅛
AmRadStS .20e	30	9½	9½	9½	....
Anaconda ½e	.50	25⅞	25⅞	25⅞	....
Armour & Co	5	5½	5¼	5½+	¼
Atch T&SF 3e	1.50	67	67	67 +	1⅞
Aviation .10e	3	3⅝	3⅝	3⅝	....
Belmont R .60	1.50	9	8⅞	8⅞—	⅛
Berghoff Br 1	2.50	11	10⅞	11 +	⅛
Borg-Warn 1.60	1	37⅛	37	37	....
Brach&Sons ⅜e	1	21⅜	21⅜	21⅜+	⅛
Bruce E L 1	.50	26	26	26	....
CenIllPS p 3½k	.60	91½	90½	90½+	⅜
Cen Ill Sec	39	⅝	9/16	⅝+	1/16
Do p ⅛g	2	10¼	10¼	10¼	....
Cen & S W Ut	7	9/16	9/16	9/16	....
Chi Corp	13.50	5⅝	5⅝	5⅝	....
Do p 3	1.50	46	46	46 —	⅜
Cities Service	9.50	16	15⅛	16 +	⅝
Comwlth E 1.40	4	26⅝	26½	26½—	⅛
Con Biscuit .40	1.50	4⅞	4⅞	4⅞+	⅛
Crane Co 1	3.50	23⅞	23⅝	23⅞+	⅜
Decker & Cohn	4	7¼	6⅞	7¼+	⅜
DomesIndA ¼e	5.50	6	6	6	....
El Hsehld .30e	.50	9	9	9	....
ElgNWatch ½e	3.50	31½	31	31 —	⅜
FansteelMet ¼g	1	17½	17½	17½+	½
Fox P Brew 1a	2.50	90	90	90	....
GenFoods 1.60	1.50	42⅝	42⅝	42⅝+	1⅛
Gen Mtrs 1½e	1	59⅝	59⅝	59⅝+	⅛
Goldblatt	.50	7⅛	7⅛	7⅛	....
Hall Print 1	.50	16¼	16¼	16¼+	½
Harnischfgr .60	.50	8½	8½	8½—	⅜
Ill Brick	1.50	5½	5⅜	5½	....
Ill Cent R R	2	15⅜	15⅜	15⅜+	⅛
IndepPnTool ½e	1	22⅞	22⅝	22⅝—	⅜
Ind Stl Pr ¼e	.50	6	6	6	....
IntHarvest 2.60	4	74	73⅜	73⅜+	⅜
Iron Firem 1.20	2	19	19	19 —	3/16
Jarvis W B .60e	1	14½	14½	14½+	⅛
KyUtJr cu p 3½	.80	49⅜	49½	49⅜+	⅜
La Salle Ext	14	3⅜	3¼	3¼	....
Lib McNL ½e	.350	7⅛	7⅛	7⅛+	⅛
MarshField .80	3	14½	14½	14½+	⅜
Martin G L	5	20⅜	20⅜	20⅜	....
Masonite 1	.50	49⅜	49⅜	49⅜+	⅜
McQuay-Norris	1	16⅜	16⅜	16⅜+	⅜
Mickelbrys .15e	3	6¼	6⅛	6¼+	⅛
Midland Unit	1.50	20½	20¼	20½+	⅜
Midl Util 7 pl	1	10	10	10 —	¼
Montg Ward 2	.50	44½	44½	44½+	1⅛
Nash-Kelv ½e	11	12⅞	12⅜	12⅞+	⅜
Nat-Stand 2	.50	35	35	35 +	⅛
NY CentRR 1½e	7	18⅝	18⅜	18½+	⅜
Noblitt-Spks ½e	1	37¼	37¼	37¼+	⅛
NoAmCar .30e	1.50	18⅛	18	18	....
No West Ut pl	.10	108	108	108 —	5
Omnibus ¼e	10	9⅝	9¼	9⅝+	⅜
Param Pic 1.60	.50	25⅜	25⅜	25⅜	....
Parker Pen 2	.50	31	31	31 +	½
Peabody Coal B	2	4¼	4¼	4¼	....
Penn R R 2½g	2	29⅞	29⅞	29⅞+	⅜
Pure Oil ⅜g	.50	16	16	16	....
Rath Pack 1	.20	41½	41½	41½—	1⅛
StLNatStkYds	.80	31⅜	31	31⅜—	⅜
Sears Roeb 3a	2	89¼	88⅜	88⅜—	1⅛
Sinclair Oil .60	5.50	13⅞	13⅜	13⅞	....
SoBndLW 1¼e	2.50	22	21⅞	21⅞—	⅛
Spiegel Inc	2	7⅝	7½	7⅝	....
StdDredg p 1.60	.50	17½	17½	17½—	⅜
Std Oil Ind 1a	.50	33⅜	33⅜	33⅜—	⅜
Sundstrand 2.60	6	14½	14	14	....
Swift&Co 1.20a	12	31	30½	31 +	½
Swift Int 2a	2	32	32	32 +	⅝
Texas Co 2	1	48	48	48 —	⅛
Trane Co ½a	1	13⅝	13⅛	13⅝+	⅝
Union Carb 2¼e	1	80	80	80 —	⅛
Unit Air L ½e	1	25¼	25¼	25¼+	⅛
*U S Rubber 1e	2	48	47½	48 +	⅜
U S Steel 2e	3	52	52	52 +	⅜
Do p 7	.50	127	127	127 +	1⅛
Utah Radio	1	7	7	7	....
Walreen 1.60	1	28⅞	28⅞	28⅞+	⅜
WieboldtStrs 1g	.50	12	12	12 +	½
Will Oil-O-Mat	.50	3¼	3¼	3¼	....
Wrigley Jr 1½e	3	66⅜	66	66 +	1⅛
Zenith Rad 1e	2.50	27⅞	37⅝	37⅞+	⅛

*Ex dividend. a—Also extra or extras. g—Paid last year. e—Declared or paid so far this year. k—Accumulated dividends paid or declared this year.

TERMS OF SUBSCRIPTION OF THE TRIBUNE.

Order for mail subscription must be accompanied by remittance to cover.

Rates in Illinois [outside Chicago], Indiana, Iowa, Michigan, and Wisconsin:

Daily, without Sunday, one year, $6.00; six months, $2.50; three months, $1.35; two months, $1.00; one month, 50 cents.

Daily, with Sunday, one year, $12.50; six months, $6.25; three months, $3.15.

Sunday only, one year, $7.50; one month, $1.00.

Rates of subscription in postal zones 3 and 4 [measured from Chicago] outside of Illinois, Iowa, Michigan, and Wisconsin:

Daily, without Sunday, one year, $7.50; one month, $1.00.

Daily and Sunday one year, $15.00; one month, $2.00.

Rates of subscription to zones 5, 6, 7, and 8 [measured from Chicago], Canada and Mexico:

Daily, without Sunday, per year, $12.00; one month, $1.50.

Sunday only, one year, $7.50; one month, $1.00.

Daily and Sunday, one year, $19.50; one month, $2.50.

Foreign: Daily Tribune only, $25.00 per year; with Sunday, $42.00 per year.

Give postoffice address in full, including county and state. Remit in express money order, draft or in registered letter at our risk to The Tribune company, publishers, Tribune Square, Chicago.

We cannot be responsible for currency sent thru the mail.

Persons wishing to take The Tribune by carrier may order it by postal card or telephone Superior 0100. When delivery is irregular make complaint.

All unsolicited manuscripts, articles, letters, and pictures sent to The Tribune are sent at the owner's risk and The Tribune company expressly repudiates any liability or responsibility for their safe custody or return.

MEMBER OF THE ASSOCIATED PRESS.

The Associated Press is expressly entitled to the use for publication of all news dispatches credited to it or not otherwise credited to this paper, and also to the local news published herein.

All rights of republication of special dispatches herein also are reserved.

GREEN REJECTS PLEAS FOR TAX CEILING SESSION

Backs Move for U. of I. Veterinary Unit.

Gov. Green visited Chicago yesterday and stated his position on two questions, one of particular interest to the farmers of Illinois and the other to the governmental units of Cook county:

1. He told members of the joint legislative committee meeting in the Union League club that he will not call a special meeting of the legislature to consider placing tax ceilings on Cook county agencies.

2. He requested the University of Illinois to take immediate steps to establish a college of veterinary medicine and surgery.

County taxing bodies have found it possible to increase the tax load under the 100 per cent assessment system of Assessor Clark. The county board has raised its levy from 9 million dollars to more than 13 million.

Gov. Green blasted the Cook county Democratic political organization as a "tax squandering machine." He then gave three reasons why it would not be advisable at this time to call the special session requested by the joint legislative committee.

3 Reasons for Rejection.

The reasons, he said, are: [1] The preparation of bills, and the hearings on them, would require months; [2] the passage of a single legislative act to establish ceilings is impractical and probably illegal; [3] spokesmen for the Cook county "machine" have indicated, the governor said, that they will oppose enactment of any tax limits unless the county board gets authority to levy much more for its corporate fund than its pegged levy of 9 million dollars.

He announced he will appoint a committee of state senators and representatives to study the tax problem.

Welcomes School Plans.

Farm organizations and veterinarians greeted his request for a veterinary college with enthusiasm. In messages to President Arthur Cutts Willard and Park Livingston, president of the university board of trustees, the governor said construction of the college, staffed with the ablest personnel, should be first on the school's post-war program.

Livingston said the governor's proposal will be considered by the trustees at a meeting in Chicago June 1.

The Illinois Agricultural association and the American Veterinary Medical association have indorsed the founding of a veterinary college in Illinois.

SULLIVAN HIGH 1ST, FENGER 2D IN R. O. T. C. RATING

The reserve officers training corps unit of Sullivan High school, 6631 Bosworth av., was announced yesterday as first place winner in the annual federal inspection of the 30 units of the Chicago high school R. O. T. C. The unit at Fenger High, 11220 Wallace st., was second. Corp. George B. Epperson is the R.O.T.C. military instructor at Sullivan High school. Sgt. Robert J. Fles is the Fenger instructor.

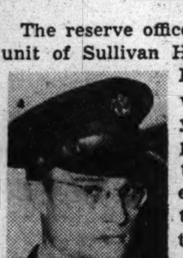

Sgt. R. J. Fles [top] and Corp. G. B. Epperson.

National and school flags provided by THE TRIBUNE will be presented to the winning units immediately before the parade of all Chicago R. O. T. C. organizations starts at noon Friday. As winner of first place, the Sullivan unit will lead the parade and will be followed immediately by the Fenger cadets.

Presentation by Gen. Aurand.

Maj. Gen. H. S. Aurand, 6th service command chief, will present the flags in a brief ceremony at Balbo dr. and Michigan av., at 11:40 a. m. Friday. The parade will begin moving from Balbo and Michigan at noon. It will march past a reviewing stand at the Congress st. plaza, where Maj. Gen. Aurand and other army, navy, marine, and civic leaders will be stationed.

The parade, climax of the year's R. O. T. C. training, will be the longest in the corps' history, Col. William F. Morrison, professor of military science and tactics of the Chicago schools, said. He estimated more than 10,000 cadets will be in the line of march, which will take one and one-half hours to pass.

Honor Man to Lead March.

Leading the march will be Cadet Col. Gordon C. McKeague, leader of the Hyde Park unit, who won the corps' top honor in recent competition. He will have a staff of 10 members. Included with the 30 marching units will be 23 military bands and drum and bugle corps.

Those on the reviewing stand will include besides Gen. Aurand, Brig. Gen. John F. Davis, chief of staff of the 6th service command; Col. Robert R. McCormick, editor and publisher of THE TRIBUNE; representatives of the marines and the navy; James B. McCahey, president of the board of education, and other school and civic officials.

AMERICAN RIGHT TO SEEK GREENER PASTURE UPHELD

BY WILLARD EDWARDS.

[Chicago Tribune Press Service.]

Washington, D. C., May 24.—The inalienable American right to seek "greener pastures" wherein a husband or wife may be legally discarded without governmental interference was eloquently defended in the house today by Rep. Sullivan [D., Nev.].

Sullivan, who forsook the practice of law in Reno to come to congress last year, warned of the perils inherent in a proposed constitutional amendment sponsored by Rep. Poulson [R., Cal.], which would, among other things, confine divorce actions to the state in which the parties concerned maintained a matrimonial domicile.

Poulson had conceded that the Reno and Mexican divorce business might be wiped out if congress and three-fourths of the states indorsed his amendment, but asserted only the well-to-do can now afford the luxury of migrating to states and countries where divorce is comparatively easy to obtain.

Expected New Deal Aid.

Apprised of Sullivan's attack, the California Republican expressed surprise, remarking:

"Why, I expected New Deal support for the amendment. It's for the benefit of the poor man about whom New Dealers are always talking."

Expressing scorn for this argument, Sullivan declaimed:

"Mr. Chairman, even as water seeks its own level, those seeking to dissolve the bonds of matrimony will go to that state that suits their convenience, balancing the cost in time, effort, and money against the advantage offered.

"Men move from state to state in search of the opportunities of life, for health, for the purposes of business and industry, for educational advantage, and for escaping the burdens of taxation. Let us leave to the states the determination of the status of inhabitants submitting to their laws rather than fasten on our people the dead hand of a discarded allegiance.

No Bar on Green Pastures.

"This amendment would force people living in hostility in an illiberal state either to a life of continued unhappiness or to live a life of immorality equally scandalous.

"Is a man to be barred from seeking greener pastures and more liberal divorce laws? Are we to have the disastrous results of another Prohibition amendment?"

To which Poulson, who had been absent from the floor, later retorted with simplicity:

"Are only the rich to be legally chaste and pure?"

STRANGLING HELD SUICIDE.

A coroner's jury returned a verdict of suicide yesterday in the death of Miss Estelle Barasch, 21, of 3825 Lawrence av., who was found strangled with strips from her mattress in the psychopathic ward in St. Joseph's hospital.

2,500 MEN MADE FIT FOR DRAFT BY STATE SURGERY PROGRAM

Corrective surgery performed under the Illinois rehabilitation program set up by Gov. Green has made 2,500 draft registrants available for military service and more than 2,000 of these already are in uniform, Paul G. Armstrong, state director of selective service, said yesterday. The remainder are awaiting orders.

Arrangements for treatment of those afflicted by hernia, hemorrhoids and varicose veins—all causes for rejections—and who cannot afford hospital and surgical expense may be made thru local draft boards. In Cook county an additional office is open daily in room 716, 105 Monroe st. At present 267 draft registrants are waiting to be sent to hospitals.

"Registrants receiving benefits of the corrective surgery," Armstrong said, "are operated on by siklled and reputable surgeons and treated in such hospitals as Illinois Research, Michael Reese, Billings, Cook County, University, Evanston, Wesley Memorial, Mount Sinai, and in state hospitals in Chicago, Peoria, Lincoln, Manteno, Anna, Dixon, and Alton."

STEAL 100 POUNDS OF COFFEE.

Howard Dick, 1828 Cleveland av., told police yesterday that a 100 pound bag of coffee was stolen from his truck, parked in front of 6852 Indiana av.

NURSE RESCUES WIFE OF SEARS' OFFICIAL IN LAKE

Mrs. Meda De Motte, 57, wife of Ralph J. De Motte, treasurer of Sears, Roebuck & Co., was rescued from Lake Michigan yesterday after an apparent attempt to commit suicide off the Thorndale av. beach. Mrs. John Van Orden, 1238 E. 46th st., nurse of Mrs. De Motte, dragged her from the water and applied artificial respiration.

Further respiration was given to Mrs. De Motte by Mrs. Nathan D. Nagle, 5901 Kenmore av., who rushed to the beach after her son, Bruce, 10, saw the woman struggling in the water as he gazed at the lake thru a toy telescope. While Mrs. Nagle ran toward the beach her daughter, Audrianne, 13, telephoned police for a pulmotor squad.

Mrs. De Motte was taken to Edgewater hospital, given emergency treatment, and released. She lives with her husband in the Edgewater Beach apartments, 5555 Sheridan rd.

$325,000 of 1943 Taxes Are Paid in First Week

County Treasurer Victor L. Schlaeger reported yesterday that $325,000 of 1943 taxes, which have been in collection only a week, had been paid by property owners who called at his office. In addition, 2,500 bills have been paid by mail, he said.

WANT AD INDEX

	Page.	Col.
Air Conditioning	33	8
Apartments—See to Rent	32	1
Arts and Antiques	35	9
Automobiles—		
Automobiles for Sale	33	1
Auto Repairing, Equip	33	7
Auto and House Trailers	33	7
Autos to Rent	33	9
Loans	33	7
Trucks, Trailers, Tractors	33	8
Wanted	33	6
Barter and Exchange	33	8
Board and Lodging— [See to Rt.—Rms.,Rm.&Bd.]	32	1
Boats, Yachts, Etc.	35	9
Building Materials	31	9
Heating, Plumbing Equip	31	9
Business Opportunities	31	7
Business Service	31	7
Manufacturing	31	7
Wanted	31	8
Business Personals	35	9
Business Directory	32	9
Cameras, Optical Goods	31	5
Cemeteries	18	6
Clothing, Furs, Etc.	31	3
Collections	31	1
Dancing Schools	31	6
Death Notices	18	6
Dogs, Pets, and Equip	31	1
Dressm'g, Millinery Schools	33	9
Employment Agencies—Men	34	3
Employment Service—Men	34	4
Employment Agencies—Women	34	5
Employment Service—Women	34	5
Financial	31	5
Help Wanted—Men	34	7
Help Wanted—Men	35	1
Help Wanted—Women	35	3
Horses, Harness, and Wagons	31	8
Hotels and Apartment Hotels	32	1
Home Furnish'gs; Furniture	31	2
Home Furnishings Wanted	31	8
Household Appliances	31	1
Instruction	31	1
Jewelry, Diamonds, Old Gold	31	8
Live Stock	32	9
Loans—Personal & Business	31	4
Lost and Found	31	9
Machinery and Equipment	31	6
Wanted	31	6
Miscellaneous		
For Sale	33	8
Wanted	33	8
Monuments, Mausoleums	18	6
Mortgages [See Real Estate Loans]	32	9
Motorcycles and Bicycles	33	5
Moving and Storage [See Business Directory]	32	9
Musical Instruments	32	3
Office Furniture and Devices	32	3
Painting and Decorating [See Business Directory]	32	9
Personal	31	6
Pianos [See Musical Instruments]	32	3
Poultry, Chicks, and Equip	32	9
Printing Mach'y; Supplies	31	5
Radios, Supplies, Service	33	8
Real Estate—		
Apartment Buildings	32	4
Business Property	32	5
Houses	32	5
Farm Lands	32	9
Industrial Properties	32	9
Loans, Mortgages	32	9
Miscellaneous	32	9
Resort Properties	32	8
Suburban	32	6
Vacant	32	6
Wanted	32	9
Sewing Machines [See Household Appliances]	31	1
Situations Wanted	33	9
Sporting Goods	35	9
Stamps and Coins	31	3
Store and Bar Fixtures	33	9
To Rent—		
Apartments	32	1
Apartments, Rooms to Share	32	1
Furnished Apartments	32	2
Housekeeping Rooms	32	1
Houses [City and Suburban]	32	1
Industrial Properties [See Real Estate]	32	9
Resort Properties	32	1
Rooms—Room and Board	32	1
Stores, Offices, Shops	32	2
Travel	31	9
Trade Schools—Men	34	5
Trade Schools—Women	34	6
Typewriters and Supplies [See Office Fur't're & Dev'es]	32	3
Undertakers	18	6
Wanted—To Rent.		
Apartments	32	2
Houses	32	2
Industrial Properties [See Real Estate]	32	9
Miscellaneous	32	2
Rooms	32	2
Stores, Offices, Shops	32	2

HOUSEHOLD APPLIANCES

FRIGIDAIRE—6 CU. FT.; CLEAN; $150. RADCLIFFE 1283.

Frozen Food Boxes—All sizes; guaran. LONGBEACH 4775 5436 N. Clark.

GAS RANGES — NEW FULL SIZE, ALL-STEEL T. T.—$69 INSTALLED. IMM. DEL. 4002 IRVING PARK.

GAS RANGES—ROPER, UNIVERSAL, MAGIC CHEF, CROWN; IMM. DELIV. 2234 N. CENTRAL-AV. MUL. 0800.

HOME FURNISHINGS & FURNITURE

BUY NOW
WHILE THERE IS STILL A COMPLETE SELECTION OF
FURNITURE MART SAMPLES
AT
Johnson Furniture Co.
SAVINGS UP TO 60%
5 FLOORS OF FINE FURN.
OPEN DAILY TILL 9 P. M.
DEALERS INVITED. NOTE PRICES.

DINING ROOM SETS	$49 to $189
5 PC. DINETTE SETS	$8 to $49
BEDROOM SETS	$39 to $195
DAVENPORTS	$39 to $115
STUDIO COUCHES	Up to $59
PULL-UP CHAIRS	$5 to $20
LOUNGING CHAIRS	$12 to $59
BED SPRINGS	$8
MATTRESSES	$6 to $29

ODD DRESSERS, CHESTS, BEDS, TABLES, MIRRORS SACRIFICED.
9X12 RUGS .... $15 to $89
TWO SHOWROOMS
203 E. OHIO-ST.
TERMS. DELAWARE 9020.
4750 WASHINGTON
At Cicero-av. Col. 9609

OPEN TODAY, THURSDAY, TO 9:30.
SAVE UP TO 60%
FURNITURE MART SAMPLES

Matt. or spring; all sizes	$7.95
Simmons baby crib	12.95
Lounge chair	19.95
3 pc. bed outfit; complete	27.95
Studio, sofa bed	28.00
Hollywood bed; complete	29.00
Platform rocker	29.95
Bunk bed; complete	49.50
11 pc. bedroom group	99.00
19 pc. living rm. group	99.00

CENTRAL FURN. OUTLET.
222 S. WABASH-AV.
FORMERLY ON JACKSON-BLVD.
Cash or tms. No Fi. Co. to deal with
Op. Mon., Thurs., Sat. to 9:30. Sun. to 5

MAPLE FURNITURE.
Chicago's largest display of maple furniture. "Heywood - Wakefield." OLD COLONY MAPLE, Cushman, Colonial Reproductions, Willet, Lewisburg, and other nationally known lines now on display. If you are in need of anything in maple furniture, ride out to ...

OPEN TODAY TILL 9 P. M.
OFF THE TRAINS DIRECT TO
Terminal Warehouse Furniture Outlet
ATTENTION!
WHOLESALERS — HOTEL OWNERS
"1,000" Dining Room, Dinette
Desk and bedroom chairs beautifully upholstered, handsomely constructed.
$4.88 While They Last
Rugs, Largest selection in city. All sizes.

56 Wax Birch and Maple Cribs	$7.95
500 Springs and matts, all sizes	$5.75
26 Roll-away Beds with matts	$12.95
59 Sprg. const. Studio Couches	$25.00
38 Asst. Sofas, all perf.&fabs	$48.00
3, 4, 7 pc. Bdrm. sets, all perf.	$49.00
105 Asst. Boudoir Chairs, from	$4.95
73 Love Seats, all per. fab., fr.	$19.95
36 Desks wal., mah., blch., fr.	$19.95

No finance company to deal with.
12 months to pay. Canal 5701.
775
W. JACKSON-BLVD
Open Mon., Tu., Thur., Sat. to 9 p. m.

BIG SAVINGS
Buy now and save during this sensational disposal sale of fine furniture and rugs.
E-Z CONVENIENT CREDIT TERMS.

Repossessed parlor sets	As low as $25
Sample parlor sets	As low as $45
3 piece bedroom sets	As low as $39
Kitchen sets, all kinds	As low as $18
Studio couches	As low as $25
Rugs, all sizes	As low as $25
Sample dining room sets	As low as $39
3 ROOM OUTFIT slightly used	$169
3 ROOM OUTFIT, sample groups	$229

NELSON BROS. OUTLETS
North: 4840 Broadway
South: 6910 Cottage Grove
Open Tu., Thur., Sat. to 10 p. m., Sun., 5.

Immediate Disposal
We have on hand several hundred pcs. of fine all-spring upholstered furniture—sofas and chairs; a number of fine bedrm. suites, and innerspring mattresses. Also about 25 dining room and dinette sets. All obtainable way below present market prices.
MARTIN TAUBER ...

LOANS—PERSONAL & BUSINESS

—Personal, Property, Salary—

L O LOANS N S
$25-$100-$200-$300
Your Signature Only Can Get You $300 Today
AT LOCAL LOAN
On First Call

Working men and women may borrow on their signature only at LOCAL LOAN. $25 up to $300. Save time by phoning for your LOCAL LOAN before you stop in for your money. Liberal credit. Make your own terms of repayment. Up to 12 months to repay. STRICTLY CONFIDENTIAL. Employer friends, or relatives not notified
UNDER STATE SUPERVISION
OPEN DAILY UNTIL 5:30
1 O'CLOCK SATURDAYS.
LOOP OFFICE.
7 W Madison, at State RANdolph 8400
NORTH SIDE
1212 N. Ashland at Milw BRUns 3100
3204 N. Central at Belmont. AVE 4200
4013 Milwaukee at Cicero AVE 1400
4802 N Western at Lawr'ce LON 2161
SOUTH SIDE
4658 S. Ashland at 47th. YARds 4870
821 W 63d-st. at Green ENG 7800
7912 S. Halsted. RAD 4500
11054 S. Michigan. PULlman 7500
WEST SIDE
8 N Ogden, SEEley 3700
[At Madison and Ashland]
1 N. Pulaski at Madison. KEDzie 5900
[Oak Park phone Euclid 6163.]
4800 W. Cermak. ROCkwell 8000
[Cicero phone Cicero 6210.]
LOCAL LOAN CO. FOR ACTION

ANY MAN or WOMAN
single or married, who is employed, can borrow from $10 to $300 from us without delay.
WE ALSO OFFER ...

Special Loan Service for Folks in a Hurry
No Fussing Around
Just come in, or better still, apply by phone. Call us, then make one visit to sign and pick up the cash. You'll get the same courteous private attention as though you applied in person.
Sensible Cost
Loans are made on signature, furniture, or auto, without involving others. $30 for two weeks costs only 45c. Let us know today how we can serve you
PICK YOUR OWN MONTHLY PAYMENTS.

YOU GET	3 payments.	4 payments.	6 payments.	9 payments.	12 payments.
$50	$17.68	$13.45	$9.23	$6.42	$5.02
75	26.52	20.18	13.84	9.63	7.53
100	35.36	26.90	18.46	12.84	10.05
160	65.51	43.00	29.51	20.53	16.06
200	70.45	53.00	36.74	25.52	19.94
300	105.03	79.84	54.56	37.75	29.36

Above payments cover everything, including all charges of 3% monthly on unpaid balance up to $150; 1½% monthly on balance above. Charge is much less than the lawful maximum on loans over $150.

Personal Finance Co.
LOOP:
160 N. La Salle, Rm. 1100. RAN 3333
SOUTH SIDE:
841 E. 63d, 3d fl. HYDe Park 1471
757 W. 79th, cor. Halsted. RAD. 8225
2403 W. 63d, ov. Walgreen's. REP. 7229
NORTH SIDE:
4770 Lincoln-av. LONgbeach 1321 [Over Walgreen's.]
4750 Broadway, 2d fl. LONgbeach 4090
3982 Milwaukee-av., 2d fl. PAL. 0989
WEST SIDE:
4005 W. North. CAPitol 0700 [Over Kresge's.]
4010 W Madison, 2d fl. NEVada 2134
OAK PARK:
1118 Lake, 2d. AUS. 2121 VIL. 4500
CICERO:
5944 W. Cermak-rd., grd. fl. CICero 666 [Near Sears-Roebuck.] ROCkwell 4848
EVANSTON:
State Bank & Trust Bldg., 3d fl. R. 306 SHEldrake 9339. GREenleaf 3200

LOANS
$25-$50-$100-$200-$300
ON SALARY
CAR OR FURNITURE
NO ENDORSERS REQUIRED.
PAYMENTS TO FIT YOUR BUDGET.
Choose a monthly paymt. plan.

CASH YOU GET	3 payments.	6 payments.	9 payments.	12 payments.
$25	$8.85	......	......	......
50	17.69	$9.24	$6.43	$5.03
75	26.54	13.86	9.65	7.55
100	35.38	18.48	12.87	10.07
125	44.18	23.08	16.06	12.56
150	52.98	27.66	19.23	15.04
200	70.53	36.78	25.56	19.96
300	105.62	55.00	38.16	29.76

Payments include charges at Household's rates of 3% per month on that part of a balance not exceeding $100 ...

MACHINERY AND EQUIPMENT

For Sale

MOTORIZED. BENCH LATHES, SMALL SHAPERS, SURF., DISC, T. AND C. GRIND., O. B. I., HORN, BRAKE PRESSES, 4 PLAIN AND 2 B. G. DRILLS, 4 HAND AND 1 B. & S. MILLS, 2 SMALL PLASTIC PRESSES, ASSORTED MOTORS, SWITCHES. DIVERSEY 0587, SUNDAYS. 1751 W. ALTGELD-ST. [2500 N.].

SURPLUS ROLLER CONVEYOR EQUIPMENT. 17 sections, 16 ft. long; 6 sections, 13 ft. 10 in. long; 1 section, 13 ft. long; 5 sections, 10 ft. long; 1 section, 4½ ft. long; 1 curved section; overall width, 2 ft. 6 in. Also end frames with pulley and supports. Mr. Riemenschneider, Van Buren 8400.

NEW 4,000 GALLON STORAGE TANKS 5' 4" diameter, 24' long. KARL NUSSBAUM, Louisville, Ky.

Type E. F. Cleve. punch and shear Press, 97 tons. Punches 1¼" hole thru 1" plate. No. 2 Garvin Horiz. Mill. Motor and drive. No. 2 B. & S. surface grinder, mag., chuck. L. L. McDonald. Ph. Elgin 4010.

J. I. Case self prop. 40 h.p. stm. eng.; 1929 Dodge trk., wd. dump bdy. 8 in. hydr. hoist; mod. 22 caterpil. trac.; 27-E-2A Kohring paver; very gd. cond. 30 ft. boom. Carl Johnson. Lon. 4191.

Account of removal to a. c. area we are offering 300, also 200 amp. d. c. driven welders. Also 5 and 3 h. p.-d. c. motors, also fans, blowers, starting equipment. Phone PRO. 7300.

SEWING MACHINES. Set of 5, incl. Merrow, Singer buttonhole, etc. for knit goods; also Grosser kntg. mach. Hassil's, 337 W. North.

K. R. W. Battery charger and rack, cap. 12 batt. Model spray gun with 50 ft. hose and reg. K. R. W. valve refacing mach. Glass show case, 96x24 in. 4391 Archer-av. Laf. 2414.

Baker fast charger; slightly used; tiptop shape; 100 gallon range boiler and 180 gallon cap. h. w. htr. with lge. pipe; used 5 mos. Pen. 7522.

STEAM ENGINE GENERATOR UNIT. 200 KVA, 3 phase, 240 volts and accessories; excellent condition. Phone Mrs. Stevenson at Harr. 2656.

Delta saw table—⅝ in. shaft, ¼ h. p. motor; tilting arbor; complete $150; also Cushman 4 and 6 in. universal chucks; $35 for both. 152 N. Paulina.

15 H. P., 5 H. P. air compr., smaller sizes; imm. del.; hydr. lift; Weaver brake tester and aligner; air and electric grease guns. Ph. Crawford 2362.

BINDERY MACHINERY. Paper cutter, 32" to 56"; folding machines or stitchers. Private. Address G A 174, Tribune.

24 in. x 84 in. Diamond face grinder with 30 h. p. G. E. motor. 32 in. to 42 in. x 12 ft. lathe. Very reasonable. 712 Washington-blvd. Monroe 5453.

18x8 Lodge & Shipley Q. C. lathe, M. D. taper attachment, 3 jaw and 4 jaw chucks. Hollycourt 9077.

BUSINESS OPPORTUNITIES

Awnings—Exc. chance to buy: well estab. 25 yr. awning bus.; compl.; profitable, steady trade; $5,000. For fur. info. address G N 502, Tribune.

Bakery—Establ. 14 yrs. Average sales $1,400-$1,500 per wk. Selling acct. ill health. Address J B 179, Tribune.

Bakery—Next to L sta.; $850 week; dandy loc. Flat optional. Reas. price. Call Sun. or eve. 4654 N. Rockwell.

BAKERY—Want to rent bakery fully equipped; suburban pref. Nor. 8722, or write J. C. Dax, 626 W. 61st, Chgo.

Barber Shop—2 chairs, white fixtures; low rent; heated; account of sickness. 3953 W. Division-st.

Barber and beauty shop—Also fixtures; new, used. PAIDAR CO., 1120 N. Wells.

Beauty shop in excellent trading area near Chicago. Good 3-operator shop. Well estab. business, modern equipment. Nifty Shop, 217 Arcade Bldg., Kankakee, Ill.

Beauty shop—Edgewater dist.; modern fixtures; 6 booths; to be sold immediately account of illness. Rogers Park 0622.

BEAUTY SHOP—SOUTH SIDE. Woodlawn district; 2 operators; owner leaving town. Call before 9 a. m., or after 10 p. m. Butterfield 9695.

Beauty shop—Modern; lge. N. S. hotel; sac.; $1,000; low rntl. Bri. 2386 aft. 6.

Cleaning Store—Est. 20 years. One of the real good ones. Call Ste. 0259.

Cleaning and tailoring at once—Owner lvg. city. Est. 21 yrs. Ph. Gra. 4358.

CONFECTIONERY—On transfer cor.; estab. 19 years; good business. Will sacrifice. 2295 Milwaukee-av.

DAIRY stores—1 or 2; good location, good milk quota. Must sell because of illness. Pal. 7477, bet. 10-4 p. m.

DELICATESSEN AND GROCERY — Nice business; 2 liv. rms.; cheap rent; owr. sick. TERMS. 1810 Cleveland-av.

Factory and sales organization. Business from coast to coast. Address G A 537, Tribune.

FOOD SHOP—FULLY STOCKED, well estab., fine liv. qtrs. with bath; reas rent. Pros. 6506, 6347 S. Kedzie.

Food mart—Near north side; colored neighborhood; estab. 25 yrs.; good business; nice stock; reas. Michigan 3126.

Grocery and meat market—Long established business; modern fixtures; will sell stock only and rent fixtures or will sell all fixtures and stock; reasonable; modern living quarters in rear. 2837 W. 39th-st. Lafayette 7886.

GROC.-DELIC.—ESTAB. 20 YEARS. Very good business. Exc. loc. Reas. 2218 S. 56TH-AV. CICERO 4166.

BUSINESS OPPORTUNITIES

Manufacturing

MANUFACTURING OPPORTUNITY—Several new aircraft and automotive tools for war and post-war marketing are ready and available to progressive manf. for production and distribution on reasonable royalty basis. Designer has many such items already very successful. Write or wire for part. Hiram E. Barber, 944 Forest, Crete, Neb.

Large, local mfr. desires engineering talent, mechanical and creative, on a fee basis, pertaining to steel kitchen cabinet design and construction. Individuals or organizations with these qualifications write for appointment. Address G A 137, Tribune.

WELDING. HAVE AVAILABLE TIME TO DO PRODUCTIVE WORK, ARC, ACETYLENE WELDING, BRAZING, LGE. OR SMALL ORDERS TURNED OUT ON SCHEDULE. MERRIMAC 3444.

OPEN TIME DRILLING, TAPPING AND LATHE WORK. IMMEDIATE TOOLING ON by-production air operated fixtures. DECKER MFG. CO., MICH. 0889.

Masonite and Plywood Wheels, Discs, Panels, Rings. Any qua. Precision wk. GENERAL, 152 N. Paulina. See. 5028.

Wanted

FUNDS AVAILABLE to invest with metal products mfr. or in exclusive distributorship; no schemes; rigid investigation by 43 yr. old SALES EXECUTIVE; personal service available; reply full data. Address G J 117, Tribune.

WE BUY OR SELL ANY BUSINESS. NO ADVANCE fees. CASH AT ONCE. LEWIS & CO. MONROE 8032.

WE SELL OR BUY ANY BUSINESS in 24 hrs. No fee req. Free listing. Delmont Co., 2839 N. Clark. Bit. 2584.

Cash for store, stocks of mdse. Ace Auctioneers, 672 W. Roosevelt. Can. 8625.

HOME FURNISHINGS WANTED

CRAWFORD 3733
Want Used Furniture
IN ANY CONDITION.
One piece or complete flat.
Washers, sewing machines, refrigerators, T. T. gas stoves, etc.
FOR IMMEDIATE CASH

LAWNDALE 4422
Our prices for your furniture are the best in the city. We buy all kinds of furniture, rugs, refrigerators, sewing ...

LOST AND FOUND

Box lost—Blue; contains wear'g apparel. Left trn. Fri night. Lon. 8060, apt. 411.

Bracelet lost — Identification; May 22; engrav. on face, Leone M. Jensen; on back, E. P. J., 12-25-'43. Reward. 8234 Drexel, after 9 p. m.

Briefcase lost—Brown; May 20; in drug store, 116 W. Adams-st. Papers important only to owner; $25 for full return. Address H D 10, Tribune.

Briefcase lost—Black leather; on Jackson bus. Tuesday morning; reward. Please call Coaker, Columbus 7191.

Diamond wristwatch lost—With diamond bracelet; May 20th; South Side or Loop; liberal reward. Har. 6100.

DOG lost—Boston bull; screw tail, discolored left eye, white spots on forehead. CHILD HEARTBROKEN. $25 REWARD. Canal 4210.

Dog lost—Lge. 3 yr. male sheep dog; white, black markings; May 13; ans. Spunky; sits up, speaks, rolls over. Reward. Mul. 0739.

Dog lost—Reward for recovery or information leading to recovery; black cocker spaniel, male. Tony; lost May 22d. 1262 Glen Lake-av. Hol. 6968.

Dog lost—Boston bull; pet of service man; "Skippy"; vicinity Austin; reward. Mansfield 0486.

Dog lost—Wire haired terrier; white with blk. and tan markings. Vic. 534 Kenwood. Substantial rew. Atl. 7211.

Dog found — Lost your dog? Visit the Anti-Cruelty Society, 157 W. Grand-av.

Dog lost—Male, Bos. Bull Briedles; cowlick, nr. Grace-Laverne. Rew. Kil. 6191.

Dog lost—Lg. blk. male, kerry blue, name "Tar." Rew. J. Rea, 811 Eastwd.

Dog lost—Child's pet. Dalmatian; "Cossach"; vic. 51st-Morgan; rew. Ran. 4648.

ENVELOPE LOST. Containing insurance inquiries. Clark-Wacker. Reward. No questions. Retail Credit Co., 222 W. Adams.

Envelope lost—Brown folder cont. money, bank bk., gas bills; vic. Madison-Crawford; rew. Mer. 4711. Avildsen.

Glasses lost—Boy's, Western-av. car or vicinity Western and 111th-st. Tues. Reward. Cedarcrest 7329.

GOLD LAPEL WATCH LOST. REGENT 6518 AFTER 6 P. M.

Identification bracelet lost—Silver init. "C"; keepsake; reward. Sou. 7127.

Lapel watch—Schwab make, army wings each side. Keepsake. Rew. Sun. 1322.

Pin lost—Lady's, containing ruby and 5 sm. dias. Mar., 1944, bet. 4926 Kimbark and loop; lib. rew. ...

—ROOMS—ROOM AND BOARD—

South Side

Ashland, 3616, S.—Nice rm., $3, priv. home, kit. priv. Yar. 9363, aft. 5.

Kenwood, 5735—Nicely furn. frt. and side rm. I. C.; U. of C.; reas. But. 9339.

LAKE PARK, 4919—Clean kit. apts., $6 up; slpg. rm., refrig., all tr. Adults.

Minerva, 6500—Lovely well furn. sgle. rm.; empl. person; $4; I. C., L, surf.

Normal, 7601—Nice rm., suit. 1 or 2 girls; good trans. Stew. 3970.

Paxton, 6737—Nicely furn. rm., pvt. bth., suit. 1-2; avail. June 1. Hyd.3714

LIVE AT THE "Y"
Mod. double rms., $5 up per person; I. C., bus, and surface trans.; athletic and social privil.; 24 hr. serv. Hyde Pk. Y. M. C. A., 1400 E. 53d. Fai. 5300.

SOUTH CHICAGO Y. M. C. A.
3039 E. 91ST-ST. SAG. 9100.
Single, dble. rms.; cafeteria; I. C. trans.

North Side

Banks, E., 48—Studio rms., dble. or sgl., adj. bath; lake view; bus. Del. 4613.

Dearborn, 1250—Attr. lge. rm., for 2; twin beds, share bath; nr. beach-loop.

ELAINE-PL., 3435 N. [700 W.]. CLEAN SLPG. RM.; LG. CLOSET; $4.

Foster, 1457, Apt. 3A—Nice, light, pleasant rm. in private home.

Grand and State Hotel—Subway ent. Kitch. rms.; $3.50 wk. up. Del. 0973.

Kenmore, 5101, and 4153 Kenmore. Clean front 1 rm. kits. Frig.; $5 up.

Junior-ter., 818—Pvt. res.; cool frt. r.; sgl.-dbl.; adj. ba.; lge. clos. All trans.

Lake Shore-dr., 1234—Single rm. bus. girl; adj. bath; at beach; nr. loop.

Lakeside-pl., 940—3 rooms, $10; newly dec.; adults. Lawrence L-Sheridan bus.

Lincoln-av., 2113—1-2 rm. kit. apts., nicely furn., nr. park. All trans.

Ontario, W., 61—1 large rm., kitnts.; r. wat. Also sgl. hskpg. Walk loop.

Sheffield, 3512—3 rms. and glazed pch. Clean; refrig.; all trans.; $45.

Sheridan, W., 901—2d apt.; new furn. frt. rm.; L. exp., bus, surf. Wel. 2053.

Winchester, nr. Lawrence—Rm. for 1-2 men; board opt.; all transp. Ard. 1171.

Clean, comfortable, convenient.
NORTH AVENUE Y. M. C. A.
1508 N. Larrabee [600 W.]. Moh.2603.

BEAUTIFUL home. splendid meals good trans.; reas.; restr. DIV. 9295

Room and board for mother and child. Priv. home; gd. transp. Div. 2219.

Sgl.-dbl. rms.—N. S. girls' club; nr. lk. trans.; reas.; homelike. Sun. 9480.

Lenor Club for Girls—Near lake; best meals; exp., L. bus. Reas. Amb. 0083.

Nicely furn. rms.—Newly dec., quiet; gd. transportation. Wel. 8220.

LGE. homelike rm., adj. bath—Closet; choice loc.; bus. L. surf. Edg. 4278.

Free apt. and money—Man and wife for caretaker of rooming hse. Del. 3315.

Northwest Side

Belmont, W., 5758—Rm. for 1-2 ladies in priv. home; kit. privs.; good trans.

IRVING PARK Y. M. C. A.
4251 Irving Park-rd. Pen. 1400.
Nicely furn. rms.; cafeteria; free parkg.

Kedvale, N., 4246—Lge., pleas. rm.; shwer.; gd. tran.; gentleman. Pal. 7377.

Long, 5100—Well furn. frt. rm.; priv. fam.; ex. tr.; also N.W.R.R. Pal. 2378.

2 WAR WIVES—Twin beds, room and board; near Kedzie and Montrose. Call Keystone 2818, after 6 p. m.

2 rms. furn.—Priv. entrance, empl., lt. cookg.; refs. 4904 N. Austin.

West Side

California, S., 1257—1 rm.; newly dec.; kit., lite hskpg.; reas. Rockwell 7149.

Damen, S., 315—Large 2 r. kitnt. apt.; refrig.; adults; good trans. $10 week.

ROOSEVELT-RD., 1726—1-2 r. kitnts. Also sleeping rms. Good trans.

Washington, 4153—Desirable rm., priv. fam., mod. conv., exc. tran. Van 6937.

Ideal home for elderly—Rm. adj. lav., suit. 3; ½ blk. pk. Lon. 3120.

Wtd.—Room and board for elderly, refined woman; $35 mo. Ph. Mon. 1128.

Miscellaneous

Leota Camp for Girls—Horseback riding, swimming, all other sports. Reas. Phone Miss Williams, Plaza 9684.

CONVALESCENT HOME—IDEAL FOR wom. pensnrs.; gd. food. Reas. Lin.3996

—TO RENT—HOUSEKEEPING ROOMS—

South Side

Drexel, 4743—1 rm. pul. kit., adj. bath, $30; 3 rm. Engl. bsmt. $32; adults.

Drexel-av. S., 6501—Clean, attractive 1 rm. kitnt. $4; good transp.; adults.

Drexel, 5445—Attr., light, airy 1-2-3 rms. Nicely furn., refr.; gd. tr. $4-$12.

Greenwood, 6140-42—2-3 room apts.; refrig.; $8-$8.50; adults; good transp.

Harper-av., 5455—1-2 rm. kit., el., refr. $7-$9.50. Slp. rs., $3.50-$4.50. Linens.

Hyde Pk.-bl., 1411—Lg. hsk. rs., $4.50-$5; lge. slp. rs., r. w. $3.50-$4; linens.

Ingleside, 6036—$3.50-$4-$5.50; 1 r. kits. suit. cpl.; attr. furn.; sgl., $2.50-$3.50.

Kimbark, 6621—2½ rm. kit.; pvt. ba.; adults; washer, frig.; blk. I. C.; $12.

LAKE PARK, 4929—1-2-3 rm. apts.; refg.; also slpg. rms.; reas.; all trans.

Rhodes, S., 7253—2 rms. and sun. pch. Private entrance. References.

Stewart, 7201—Clean 1-2-3 rm. kitnts.; well furn.; refrig.; park; R. I.; $5 up.

Woodlawn, 6240—Attrac. 1 rm. kitnts., $5 up; adts. only; 2 r. bsmt. apt. $6.50.

Woodlawn-av., 6131—1-2 rm. kits., 5-6.50; sl. rs., 3.50-4; linens; nr. U. of C.

North Side

Barry, 612 [3100 N.] nr. Bdway.—2 r. apt., $6.50; new. dec.; fine bl.; adults.

Barry, 555—Northtown Hotel. 1 rm. kit $6. Slpg. rms., $4 up. Swbd. svc.

Kenmore, 4618—Hotel kitchenettes, 1 room. $6 to $10 wk.; bus or L transp.

La Salle, N., 1525—Sgl. hskpg. and slp. rms.; run. wat.; nr. lp., Linc. pk.; $3-$5

Lawrence, 845—2 rm. kit. apt., nicely furn.; frig.; suit. 1; $8.50 week. Adult.

Newport, 853—Lge. 1 and 3 rm. kits. New. dec. ref. $4-$12, all tr. Gra.0894

Winthrop, 5231—1 rm. kit.; refrig.; share bath; empl. adu.; restricted.

West Side

Ashland-blvd., 424 S.—2 rms., newly dec.; 3d fl.; gd. transp.; adults empl.

Washington 2652—1-2-3 rm. kit. apts. Nicely furn.; refrig.; $4 up. All trans.

APARTMENTS, ROOMS TO SHARE

Wellington, 528 [3000 N.]—Man shr. with same; lge. 3 window rm.; run. w. Adj. bath, shwr. or rent double.

Lady will share 5 rm. apt. with empl. cple.; pvt. bath; exc. trans. Vin. 1433.

Lady will shr. 4 rms. with cple.; pay $35 mo for pt. time wk. of wife. Vil. 7859.

HOTELS AND APARTMENT HOTELS

$5—WEEKLY—$5
Lowest north side rate. Beau. furn., newly dec.; bath, shower; ideal trans. STRATFORD HOTEL, 4131 Sheridan.

College Hall, 4170 Drexel-blvd.—Priv. bath in every rm.; perm. rate $7 up per wk.; transient rate, $1.50 per day up; best transp. to city. Drexel 3200.

Berkley Hotel, 18th and Mich., nr. loop—150 clean, pleasant rms.; $6 wk. up; $1 per day; 24 hr. serv. Cal. 4891.

Wacker Hotel—Clark and Huron. Fireproof bldg. 300 rooms; pri. baths; from $1.75 a day. An A A A hotel.

TRANSIENTS—$1.50 DAILY UP. Nicely furn.; elev. bldg.; 24 hr. swbd. DREXEL VIEW HOTEL, 4358 Drexel.

Julian Hotel, 924 Belmont—10 min. lp. All rms. r. w. or pvt. bath. $7 wk. up.

Plaza Hotel Clark and North-av. Hotel rooms and suites available.

—TO RENT—HOUSES—

Furnished country home—On wooded hill, between Barrington and Dundee; June through Aug.; 3 lge. bedrooms, 2 baths, studio living room, game room; screened porches, etc.; horses. Also golf privileges; $225. Ph. Dundee 123.

Rmg. hse.—N. Dearborn-st. 15 rms., 3 baths. Gr. rents $300.00 per month. Must buy furniture. E. J. Lindahl. Central 4984.

Sublease 5 rm. house in Mundelein—Victory garden; $45 mo. H. Wade. North Shore Pk., Lot 167, Mundelein.

Ivanhoe Cape Cod home for war wrkr.; $50.50 Mills & Sons, 406 W. 144th-st.

—TO RENT—RESORT PROPERTIES—

Michigan Shores—Log cabin style; inside plumbing; electricity; fireplace; restricted; July. Wel. 9000.

Powers Lake, Wis.—4 and 6 rm. nicely furn. cottage, for seas.; city gas, run. water, bt., gd. fish.; reas. Vin. 1694.

Rent cottage wk. or seas.; near P. O., store. E. Meehan, Spread Eagle, Wis.

3-4 r. furn. hses.—By the seas.; inside plbg. Meyer's Bay, Lk. frig. Euc. 2948.

—TO RENT—APARTMENTS—SOUTH—

5 rm. co-operative apt.—Large rms.; canvas walls; tile bath with shower. 3d floor; insulated roof; no dogs; highly restrict. OPA requires. Must act now for Oct. 1st possession. Cash $2,425; assmt. $41 monthly. In South Shore. 4 blocks to I. C. Address J B 249, Tribune.

IMMEDIATE OCCUPANCY
NEW 5 ROOM DUPLEX APTS.
MODEL RESIDENTIAL COMMUNITY
$52.50 MO.
96TH & JEFFERY. SOU. 8886.

SUBLET 2 ROOM APT.
MUST SELL FURNISHINGS.
GOING INTO SERVICE.
See Janitor, 6044 Stony Island.

1601-19 E. 75th-st.—3 rms.; steam heat; $20. See Mrs. McKinley, Hotel, 1009 E. 75th-st.

1½ rms., 1st floor, $40. 6938 Cregier. Gas and elec. incl. Adults; no pets.

4 rm. apt. avail. June 1st. Restricted. I. C. and bus; $70. Bou. 5085.

3 Rms.—Htd.; $25. See janitor. 1418 E. 73d. Fra. 1660.

Mod. 1-4 rms.—Kenwood; I. C. exp. No. 1 bus; $30 up. Ken. 1610.

6 rms.—Stm. ht. Adults. Small family. $60. Refs. 1209 W. Garfield-blvd., eves.

3 AND 4 RM. APTS.—NEWLY MODERNIZED. 1500 E. 55TH. 1410 E 63D.

TO RENT—APARTMENTS—S. W.

1822 S. Christiana—1-3 rm. and 1-2 rm.; steam heat; no refrigerators.

TO RENT—APARTMENTS—NORTH

4 rms.—Adults; no pets; restricted. 900 Windsor, 3rd. fl.

1215 N. Honore—4 rms. 2d front; $12 mo. See Franklin 1st front. Yar. 2186.

7 room flat—Steam heat; corner $32.50 ceiling price. 534 North-av.

1439 N. Clark—4 rms.; stove ht.; $10 month. Inquire Apt. 27 or Lak. 6480.

6 light rms. — Stove heat, 2d flr.; adults. $28. 2110 Clifton-av.

1 room studio apt.—Unfurnished 531 Deming-place.

2 rm. kitchenette; private bath. Nr. Lincoln Pk. $25 mo. Delaware 0415.

TO RENT—APARTMENTS—NORTH

Will exchange—Exceptionally mod. 4 rm. apt.; Rogers Park, for 5 or 6 rm. apt., 2 baths, betw. Diversey-Irving Pk., E. of Broadway. Hol. 8487.

DE LUXE APARTMENTS.
2½ to 4 rms. for qualified tenants. $65.50 to $70, including utilities. Open Tuesday, Thursday, 1 to 5 p. m. 559-61 SURF-ST.

Will sublease my 5 rm. $65 N. S. apt. to anyone able to sell me late model 6-8 ft. refrigerator. Address G J 51, Tribune.

5 rm. bsmt. and 6 rms. 3rd. fl.—Steam ht.; working adults; service exempt; no pets. Avail. June 1. Inquire Thurs. J. Schortze, 5783 Ridge.

Leaving City—Sublease beaut. 4 rm. apt. Furn. must be sold with lease; 1 year old. Phone for appt. Ard. 1475.

Sublease—June and July; 7 rms.; beautifully furnished; 1½ baths. Nr. drive and park. Lakeview 6679.

Sublease 2½ room apt. Must sell complete furnishings. Div. 7510, aft. 3:30.

1121 Lill-av.—5 rms. Stove heat, bath. Newly dec. $20. Cedarcrest 4791.

Sublease 4 rm. semi-attic; automatic heat. 640 Melrose, apt. 3, evenings.

9 rms.—Range, refrig.; exc. trans.; stm.; suit. for rmers.; adlts. Wel.8294

—TO RENT—APARTMENTS—N. W.

MODERN 5 room apt.; enclosed porch, 1st floor, separate heating plant. 3108 N. Luna-av.

$15 Mo.—2 rms. and bath; newly dec. 1st rear. 2071 N. Leavitt. Lon. 9651.

4 ROOMS, 1 BEDROOM, STOVE HT., BATH, $24. 1517 N. ROCKWELL.

3153 Augusta—3 rms., htd.; bsmt.; newly decorated. $35. Nevada 1406.

4 rm. English basmt. No refrig. $37.50. H. w. heat. Restricted. Humboldt 7748.

—TO RENT—APARTMENTS—WEST

4 rms.—Stm. ht., gd. trans., adults. $35. 144 N. Kedzie, ring 1st bell.

—TO RENT—APTS.—SUBURBAN—

5 rms., 2d fl.; 3 bedrms., mod. bath; heated; garage; no stove or refrig. 1 mi. S. of Arlington Hts.; 1 mi. S. of N. W. depot. Adults only. $50. Arlington Hts. 399JX or Diversey 9228.

Glen Ellyn—1st flr. apt. 411 Main-st. Nr. trans. $75 mo. Ph. Euclid 1909.

—TO RENT—FURNISHED APTS.—

South Side

Subrent until Nov. 1—1 or 2 adults; 2½ room apt.; reas.; Lake Park near 47th. Call Oak. 4515, 10 to 4.

1½ Kit. apt.—Frig.; lg. clos.; priv. entr.; married cple. 1258 W. 71st-st.

7542 Stewart-av.—5 rms.; newly decor., new. fur.; excel. trans.; adults. $95.

HYDE PARK TOWERS.
1½-4 rm. $70. 810 Hyde Park-bl. Ken. 0940.

KENWOOD APARTMENT HALL.
1-4 rs., $20-$65. 4119 Ellis. Ken. 4131.

Light 3 room English basement—Furnished; $45. Fairfax 3798.

6 rms.—3 baths; eleva. bldg.; nr. lake; for summer mo.; restr. Dor. 6736 eve.

2 rms.—Frig., semi-pri. bath; $8.50; couple employed. 5473 Kimbark.

6618 Kimbark—Nice 2 rms.; Pullman kit.; shower; couple only. I. C. ex.

North Side

17 NEWLY REMODELED APTS.
1 and 3 rms. Rental $55 and $75. War workers or govt. employees only 131 Germania-st. Open for inspection, 9-6 p. m., or phone Cen. 5309.

Penthouse—Most unusual duplex apts. in Chgo.; immense studio liv. rm., 2 bedrms., 2 baths, terr. with garden, 2 woodbung. firepl. $350. Sup. 3693.

Newly decorated duplex penthouse; colorful, modern furniture; 2 bedrms.; 2 baths; terrace; immed. Sup. 3693.

1311 N. Wells—2 rm. apt.; kitchenette; private bath; $55; sleeping rm., $7 week; share bath, Whitehall 5828.

STUDIO APT.—Attr. furnd.; 4 blks. N. of Drake; sun deck; suitable 2; $125. Whitehall 4629. Thursday.

3 rms. at lake—Lobby floor, priv. beach; middle aged couple; both employed; restricted; $45. Edg. 0646.

4317 Hazel—Well furn. kitnt.; refrig.; front view; exc. transp. Lak. 9579.

BEAU. 2-3 ROOM STUDIO APTS.—REASONABLE. 1431 N. LA SALLE.

2 Rm.—Newly furn.; priv. bath; all trans. Adults. $14 wk. Lakev. 1922.

2 rms. in rear—Stm., gas, elec. refg.; $32.50; working cple. 1417 Sunnyside.

3½ rms.—Must sell furniture; rent $40. 913 Sunnyside, 2d apt. front.

2 rm. kitnt.—Complete furn., new, dec. Bath, shower; $45. 823 Agatite.

3 room furnished apt.—Good transportation; $18 week. Lakeview 5396.

1-2 rm. apts.—Newly decorated. Also furn. slpg. rms. 3 W. Walton-place.

6 rm. furn. apt., sun par., slpg. pch. $130. Nr. Edgewater Beach. Ard. 4509.

Studio apt.—Nr. north side; reasonable. Address G M 87, Tribune.

Surf, 627—2 rm. apts. gd. location near transportation.

Northwest Side

Subl.—4 rms. and inador bed; compl. furn. in Albany Pk.; adlts. Key. 4527.

Exch. 2½ rm. in-a-dor, 3d, Albany Pk., $30—For 3½-5, N.W. or N. Key. 3896.

4 rms.—Stove heat; newly dec.; exc. location. 3115 Davlin-ct., 3d floor.

5 attrac. furn. rms. — Porches; good transp., shopping. Irv. 8988.

North Park—4 rm. furn. apt.; hot water ht.; 2d fl. 5316 N. Bernard.

West Side

4 rms.—Nicely furn.; will sell; terms; oil ht. [1400 W., 600 N.] Mon. 8763.

2 rm. bedrm. apt.—Priv. pch.; full kit. Frig.; no linens; $47.50. Sac. 1179.

2142 W. Adams—1-2 rm. apts.; Frig., linens; clean; quiet; suit. for 2.

Suburban

Northbrook—2 large rms. and bath; nicely furn.; rollaway bed; newly dec.; adults only; $60. 2302 Walter-av.

Near Palos Park—Attrac. furn. 4 rm. garage-apt.; rent free for part time service; farm experience. Plaza 8738.

—WANTED TO RENT—

Apartments

Cple. sold home—Desires 3½ or 4 rm. unfurn.; nr. lake pref.; outside apt.; Nr. No. Side; approx. $90; occup. June 1; will consider furnished sublease for summer. Sheldrake 5507.

Established mfg. executive wants to rent 6-8 rm. apt. or house. Excellent references. Phone Kedzie 0081, 8:30-5, after 6:30 Republic 0709.

Chicago defense plant needs home for design engineer and family; 5 or 6 rm. apt. or hse. in Chicago or suburb. Call Laf. 1743, bet. 9 a. m.-5 p. m.

Urgent need 3½ or 4 rm. apt. with inador; nicely furnished; north side; 2 children; excellent refer. Price no object. Cohen, Ardmore 2614.

Have 3 sons—ages 14-10-7—need mod. 6 rm. htd. apt.; gd. neighborhood S. of 79th, nr. I. C. tr.; $60; guar. your confidence would be justified. Pul. 8492

NAVY MAN, wife, and baby want 3 or 4 room furnished apt. Rogers Park or Evanston. Lakeview 1589.

2 bdrm. apt., furnished or unfurnished, north side, up to $225 month; exc. references. Call Bittersweet 9831.

6 room apt. or house—Unfurnished; North or Northwest; executive, draft exempt; 2 adults, son, 10. Fra. 7822.

5 rms.—Unfurn.; North; cpl. and 15 mo. child; to $75. H. C. Pohlmann. Rand. 2150.

Wanted — By permanently stationed service man, 3½-4 rm. apt., furnish pref., by June 1. N. S. Ref. Jun. 1299.

Mod. 1 or 1½ furn. apt.—N. S.; pri. bath, frig.; $50-$55; adults. Call between 4-8. Ind. 8548.

4 rms.—Steam heat; N. side; 3 adults, employed. Bit. 0644, aft. 6 p. m.

Want 4-5 rm. apt.; htd.; employed cple. N. or N.W. Pal. 7676.

Furn. apt. or rm., N. Sh.; nr. bch.; sgl. lady for summer. Whi. 4970, apt. 906.

3½ or 2½ rm. apt.—By mid. age cple., on or before July 1. N. S. Gra. 5033.

4 or 5 rms.—Htd. or unhtd.; pref. large bldg.; will pay reas. rent. Moh. 1395.

Mod. 6 rm. apt. or bung.; N.; resp. pty.; exc. ref. Gra. 0211 or Rav. 5243.

3-4-5 Rms.—Furnd.; North or N. W. Davis 2452, eves. Evanston.

Mod. 5 rms.—Adlts.; north; reas.; refs. Cen. 2962 days; Sun. 6643 eves.

Want 3 or 4 rm. furnished apt. in South Shore. Reliable. Hyde Pk. 9814.

Wanted—5 rm. apt.; N. or N. W. side. 2 adults. Palisade 5803.

3½ or 4 rm. apt. by quiet couple. Phone Regent 0144.

7 or 6 lge. rms.—Prefer W. Rogers Pk. or N. Town. Best ref. Hol. 5083.

Want unfurn. 4 or 5 rms.—3 adults; 45th ward pref. Call Wel. 7556.

Rooms

GENTLEMAN—Expd. with sick; exchange service for rm. during stay in Chicago. Address T 589, Tribune.

Houses

Chicago defense plant needs home for design engineer and family; 5 or 6 rm. apt. or hse. in Chicago or suburb. Call Laf. 1743, bet. 9 a. m.-5 p.m.

Wtd.—6 rm. hse.; unfurn.; northwest; 3 adults in fam.; occupancy June 12; draft exempt; excel. refs. Ave. 8592.

Wtd.—6 rm. house for rep. of lg. bldg. matl. mfrs.; pref. N. or W. suburb; $75-$100. Address T 414, Tribune.

4 or 5 rm. unfurnished flat or house, S. W.; cple., 1½ yr. old girl, $45 mo.; July 1st occupancy. Ports. 5860.

6 or 7 rm. hse. or cottage—4 adults; 2 sm. children; $50 mo. Est. 5305.

7 to 10 rm. house, or room on small farm S. or S. W.; nr. schl. Man. 1613.

6 rm. house—In or nr. Oak Park; reas. rent. A-1 ref. 4 adlts. Vil. 2226.

Stores, Offices, and Shops

Wanted to share office in loop and services of attendant to handle telephone calls and some clerical work. Give details. Address G N 113, Tribune.

Miscellaneous

WANTED—LAKE FRONT COTTAGE to rent; priv.; for season or July 1 to Labor Day. Euclid 7779.

TO RENT—STORES, OFFICES, SHOPS

MAIL ADDRESS, $1.
PHONE-MAIL, $3.
30 W. Washington, R. 611. Cen. 3838.

Desirable office space. [Priv.] phone, and secretarial service avail. Rm. 108. 230 E. Ohio. Superior 5460.

5830-32 Chicago-av.—Suitable for any merchandising. Reas. rent. Cen. 6152.

Store—25x70, on Halsted near 38th; good for any bus.; reas. Rad. 8029.

Air conditioned—Private office, with secretarial service; loop. State 7686.

333 N. Michigan-av.—Mail address, 24 hr. phone serv. Rm. 528. Fra. 7100.

ST. CLAIR BLDG., 154 E. ERIE. Attrac. suite, north light. $60 mo.

Finest S. Side loc.—Transfer cor. and theater dist. Inq. 1410 E. 63d-st.

60 days' free rent—Busy shopping dist. Large store; heated. 221 N. Cicero-av.

TO RENT—STORES, OFFICES, SHOPS

PRIVATE OFFICE, RECEPTION — FURNISHED; CARPETED; CLEAN; $20 AND UP. DESK SPACE, $11. 82 W. WASHINGTON-ST., ROOM 420.

ATTRACTIVELY FURNISHED OFCE. WITH RECEPTION RM. RENT $37.50. IN FIRST CLASS, WELL LOCATED BLDG., WITH SERVICE OPTIONAL. 30 N. LA SALLE. SUITE 300.

32 N. State, S. W. cor. Washington—Fireproof bldg.; one floor; also attrac. offices, north light, night serv.; center loop; sgl. room furn., $20; with reception rm. $35 up; beau. desk space Ph. steno. SWIGART & CO., Rm. 601.

322 N. MICHIGAN—ALL OR PART 5,400 SQ. FT.; 2 WALNUT OFC. GEN. OFF.; SHOP; SKYLT.; FAN. J. F. STONE, AGENT. DEA. 1776.

Store—9116 S. Ashland-av. Suitable for small retail business. Htd., rent $32.50 month. Barrett Bros., 9041 S. Ashland. Cedarcrest 1600.

3355 W. Madison, nr. Homan-av.—25x60 ft.; stv. ht.; excel. bus. loca. Woelke & Ruebenthal. Kedzie 1918.

4225 Harrison, corner—Steam heat; suit. any business. Novy. Nev. 1406.

3044 N. Laramie—Heated; ideal for ofc. apt. avail. in bldg. Pen. 1268.

— MUSICAL INSTRUMENTS —

Pianos

OPEN EVENINGS THIS WEEK.
KIMBALL FACTORY SALE
COME EARLY FOR BEST SELECT
SEE THESE USED PIANO BARGS
USED GRANDS, $395 UP
USED UPRIGHTS, $85 UP
KIMBALL FACTORY
2611 S. CALIFORNIA

GULBRANSEN
FACTORY BARGAINS
BEAU. STYLED SEMISPINET TYPE PIANOS, THORO. RENEWED. SPEC. PRICED AT FACTORY FROM $155. GOOD USED UPRIGHTS FROM $75.
816 N. Kedzie—Open Nights

GRAND PIANO.
Apartment size grand piano; well known make; mahogany; action reconditioned; a real buy, $445; liberal terms; your old piano accepted as part payment.
CARSON PIRIE SCOTT & CO.
6th floor, Wabash—Music Center.

Amazing offer. A used converted Spinet piano for only $119 on 30 days' free trial. With minimum down payment, terms of two dollars and fifty cents a week. Free delivery. Fireproof Private Piano WAREHOUSE 39, corner of S. Ashland and 39th-st. Open until 9.

FOR SALE—100 UPRIGHT AND PLAYER UPRIGHTS; ALSO GRANDS. STUDIO SPINET PIANOS; E-Z TMS. 5441 S. ASHLAND. OPEN EVES.

Big bargs. in Steinway, Mason & Hamlin, Chickering, other standard grands. North Shore Piano Mart, 6230 Broadway. Open Tues., Thurs. eves. till 9.

7 foot Charles Frederick Stein Piano in excellent condition. Excellent tonal qualities. Come to see it and make us an offer. Room 1448, 221 N. La Salle.

Small grand—Like new. Want reliable party to take over small mthly. paymt. See Mr. Russell, credit mgr. Wab. 6900, Baldwin Piano Co., 323 S. Wabash-av.

SPECIAL GROUP,
REBUILT AND RECOND. UPRIGHTS.
Leading makes; modern case designs; various prices. Cable's, 228 S. Wabash.

GRANDS—Chickering, Brambach, etc.; like new; rare bargains at $445 up. Gulbransen Factory, 820 N. Kedzie.

Starck—Bell frame spinet; perfect cond. Lawndale 9455, 4:30-6 p. m.

Hamilton upright piano—Perfect cond.; like new. Seeley 3282, from 9 to 5.

Beautiful small mahogany baby grand—Like new; bargain. Sheldrake 8414.

Medium size Mason & Hamlin grand—A1 condition; $1,200. Avenue 4092.

Kimball grand piano—Good condition; priv. party; reas. Lakeview 8599.

SACRIFICE BEAU. GRAND PIANO. LIKE NEW. 6512 N. CLARK-ST.

Steinway grand and Steinway spinet—Terms. Victor Warehouse, 4809 Lake.

44 in. studio upright, br. mah. case. Moist Piano Co., 5509 Broadway.

Miscellaneous

Favorite concert guitars—$18 to $35. 1,000 other instruments. Don't delay. BUY TODAY AT 914 MAXWELL-ST.

ACCORDION—Italo-American; 120 bass; black and white; chrome trim, streamlined; like new. $350. Spaulding 5752.

Wanted

PIANOS WANTED
FOR
CASH
HIGHEST PRICES PAID FOR GRANDS, SPINETS, UPRIGHTS.
MERRIMAC 4026
CHICAGO'S OLDEST USED PIANO DEALER.

PIANOS WANTED
FOR CASH
GRANDS, SPINETS, UPRIGHTS.
VOSS & WEEG PIANO CO.,
5665 W. MADISON-ST.
COLUMBUS 8200
"CALL US FOR A SQUARE DEAL."

CHICAGO
PIANO EXCHANGE,
PAYS TOP PRICES.
GRANDS, SPINETS, MIDGETS.
Chicago's largest used piano dealers.
KEYSTONE 2221.

WILL PAY YOUR PRICE
FOR USED GRAND PIANOS,
SPINETS OR UPRIGHTS.
MERRIMAC 2811.

GRAND, SPINET, OR SMALL PLAIN CASE UPRIGHT WANTED.
Mrs. Mack South Shore 7411

ACCORDIONS WANTED
CALL SEELEY 6748 NOW

USED PIANO WANTED
Highest cash prices paid for used upright and player pianos; also small grand pianos. Van Buren 9000.

CALL US LAST—We pay up to $600 for ACCORDIONS, any size, any make. Geo. Brown, Franklin 4848, any time.

1,000 PIANOS WANTED AT ONCE. Top cash prices for grands, uprights, players and spinets. Lincoln 1470-1480.

ACCORDION WANTED—FROM PRIV. PARTY. CALL SEELEY 8475.

WILL pay cash for grand or small upright from pri. party. Diversey 2611.

Will pay cash for good grand or plain case upright. Mr. Gregory. She. 8414.

Full value for players, uprights, grands, spinets; cash waiting. Boulevard 2300.

Wanted to buy—Spinet piano from private family for cash. Merrimac 4026.

Wanted—Uprights, grands and spinets; highest prices paid. Wentworth 8724.

Will pay $700 cash for Steinway grand. Phone Merrimac 8313.

Wanted—Small upright piano; less than 54 inches high, for cash. Mer. 4099.

CALL DORCHESTER 0839-0911. Pianos wanted. All makes and models.

Accordion wanted from pirvate party. Wab. 1253. Eves. & Sun., Seeley 5915.

WANT THIS WEEK—Spinet, grand or small uprights; cash. Lakeview 5498.

Pianos wanted—All makes, all models. PHONE PLAZA 7868.

SPOT CASH FOR GRAND PIANO. COLUMBUS 8201.

Wanted—Used grand or spinet piano from pri. party for cash. Aus. 4928.

OFFICE FURNITURE AND DEVICES

Good used office furn.—16 dr. Kardex 4x6 and 5x8, steel folding chairs, cashiers grill, literature racks, steel invoice, document and vertical card files, 10 ft. wal. dir. table and leather chairs. Business Furn. Co., 172 W. Monroe.

New and used desks, chairs, safes, tables, reception room furniture
R. W. McGRATH
Large selections priced low.
1672 W. Ogden-av. Seeley 4060.

FOR SALE OR RENT—FRIDEN CALCULATING MACHINES, ALSO MONROES AND MARCHANTS. G. L. ROGERS, INC., 407 S. DEARBORN, ROOM 370. WAB. 3335.

WE WANT TO BUY FOR CASH.
4 flat top desks with chairs.
3-4 dr. stl. or wood files, safe, table.
HOTEL BIT. 6600, APT. 203.

FOR SALE OR RENT — HAND AND ELEC. ADDING MACHINES. G. L. ROGERS, INC., 407 S. DEARBORN, RM. 370. WAB. 3335.

PERMANENT wave machine in perf. condition and like new cash register for sale—Beauty Shop, 1 N. La Salle St. Bldg., lobby floor. Dea. 7586.

1 model 10 dictaphone, dictator, transcriber, record shaver and records; all in A1 shape; $250. Sta. 8149 or call at 64 E. Lake, Rm. 622.

Typewriters, Remington, Und., Royal, Oliver, $12. We repair, buy, any mach. 4523 Broadway. Lon. 8653. Open eves.

BUY OR SELL—SAFES, VAULT DRS., MONEY CHESTS. MOSLER SAFE CO., 214 W. JACKSON. RAND. 0211.

Wanted—Corona, Under., Royal, Rem. prtbl. typewriters. We buy, repair any machine. 4523 Broadway. Lon. 8963.

Burr. sub. elec. adder, $75; 9 col. desk model elec. sub.; Royal type.; auto. div. calculator. Pro. 1573.

FOR SALE—NEW AND FACTORY REBUILT CHECK-WRITERS. 407 S. DEARBORN, ROOM 370. WAB. 3335.

50 steel lockers, 25 steel files, 4 safes, 2 adding machines, desks, chairs. 526 S. Dearborn. Wabash 0956.

Pruitt buys, sells, repairs office machines; top cash prices immediately. 425 N. La Salle-st. Delaware 4000.

Adding machines — New, hand-electric, 2 Sunstrand hand subtractors [used]. 223 W. Jackson, R. 807. Wab. 4679.

WANTED—FROM PRIVATE PARTY, 2 DESKS, CHAIRS, FILES, ADDING MACHINE, SAFE. HUM. 6642.

Slightly used No. 40 Multigraph duplicator. May be inspected at 820 N. La Salle, 1st floor.

New Burroughs pay roll bookkeeping machine; also electric Marchant calculator. Phone Longbeach 4191.

DESKS, chairs, tables, files—Bargains. GEISER, 130 W. LAKE. DEA. 3788.

Used office furniture, desks, chrs., etc. Kendrick, 218 W. Jackson. Cen. 4324.

Executive desks, files, storage cabinets, tablet arm chairs. Harrison 6450.

New and used office fgurniture. Quirk, 1166 W. Madison. Mon. 8373.

WANTED—TYPEWRITER AND ADDING MACH. ANY KIND. MON. 1237.

Burdick electric cabinet, good condition; sacrifice, $130. Bayport 6000.

Steel shelving, partitions, lockers, furn. CENTRAL, 20 W. Hubbard. Del.8495.

Ice cream storage cabinets—All sizes; uar. Longbeach 4775. 5436 N. Clark.

Kardex, Acme files, adding machines, desks, chairs, dictaphones. Dea. 7580.

—REAL ESTATE—APT. BLDGS.—

General

Children welcome in this location. Excellent site in suburb close to city. Suitable for gardening. $150 down, balance in small monthly payments. Address G J 595, Tribune.

South Side

O WHAT A WONDERFUL BUY!
2 apt. brick; located nr. 79th-Marshfield. Possession of 1 apt. immediately; 5-5 rms and sleeping porches [1 heated]; insulated roof; venetian blinds; 2 car brick gar. Price only $12,500, $3,000 down, $63 mo.; the $60 rental nearly makes your payment! Phone Townson, Rad. 7300.
DONALD F. MOORE. 7748 Ashland.

GREAT OPPORTUNITY
44 apt., 1-2-3 rms.; private baths; on Garfield-blvd., nr. elevated; completely furnished; refrig.; gross income over $18,000; price $67,000; cash, $25,000. Shown by appointment only. Frank Muffoletto, Wentworth 5702.
H. J. COLEMAN & CO., INC.

LITTLE FLOWER PARISH
3 apt.; 5 rms. ea.; encl. porches; stm. ht.; tt sto.; elec. ref.; gar.; $16,300. [Powers].
McKEY & POAGUE
7911 S. Ashland-av. Rad. 7911.

3 APT., 7 rms., 2 baths. Paxton nr. 68th; req. $8,000.
3 APT., 8 rms., 3 baths. Oglesby nr. 70th; req. $10,000.
6 APT., 5 rms., 68th nr. Stony. Price $23,000; $10,000 req.
ERNEST COOK & CO., Hyde Pk. 6013.

REAL BARGAINS.
6 apts., Hyde Pk.; inc. $6,200. $35,000
4 apt., Sou. Shr.; inc. $2,400. $22,000
3 apt., S. S.; home with inc. $18,000
2 apt., S. S. home and inc. $9,500
6 rm. brk. bung.; Avalon; vac. $9,000
Elmer Johnson Realty. Reg. 5300.

2 APT. BARGAIN
5-6 room—Stm.-stoker; stoves, refrig.; nr. St. Leo and public schl., R. I. sta. Poss. June 1st—$9,850. See Powers.
McKEY & POAGUE
7911 S. Ashland-av. Rad. 7911.

Where can you buy equal income at as low price for unhtd. 2 flat frame and 4 rm. frame cottage. 6034-36 S. Morgan-st. 6 and 5 rms. and 4 rm. cottage. Lot 37½x125. Full pr. $4,250. Inspect, call Sims of McClun's, 217 W. 63d-st. Went. 1844.

3 APARTMENT
All 5 rms.; sun parlors, enclosed porches; steel construction; new roof, stoves and refrigs.; I. C. trans. Pr. $13,500.
SWAN-LORISH
1300 E. 63d [Mr. Temple]. Fai. 9500.

VACANT—MOVE IN
Well kept 2 flat brick; hot water heat with stoker; tile wall bath, new table top gas ranges; located 73d and Kimbark. Price $9,250. DOMBROU. 5100 S. Marshfield. Prospect 1585

$28,500.
Brick; 6 6s, 2 baths; table top stoves; cab. sinks; Cold Spot refrig; canvas walls in living and dining rms. Inspection at any time by appointment. MURDOCK REALTY. Butterfield 1083.

3 STORES, 4 APARTMENTS.
Mod. 2 story bldg. nr. 77th-Cottage Grove-av.; stores all rented; 2-4s and 2-3s; 5 car brick gar. $5,000 cash. Price $25,000. Republic 5000. John McCarthy & Co., 6316 S. Western.

HYDE PARK—3 APT.
3 rms. each. Immed. poss. 1st apt. Only $6,500. Terms. Mr. Carroll.
BAIRD & WARNER.
1380 E. 53d-st. Dor. 5400.

15 APTS. 5½ TIMES RENT
Modern refrig., t. t. stove; A-1 location nr. 80th-Loomis. See Mr. Guest today.
McKEY & POAGUE
7911 S. Ashland-av. Rad. 7911.

LITTLE FLOWER PARISH.
3 apt., 5 rms ea.; encl. porches; stm. ht.; t. t. stove; El. ref.; gar.; $16,300.
McKEY & POAGUE.
7911 Ashland-av. [Powers] Rad. 7911.

Only 5 x income—38 apt. bldg.; 400 W., 7700 So.; 33 2½s, 3 3½s, 2 3 rm. apts.; t. t. stoves; G. E. refrig.; stoker; inc. $16,542. Mtge. $46,500. Mars Realty, 5453 Belmont, Pal. 7210.

AUBURN PARK—16 APTS.
A-1 cor. bldg., 12-4s, 3-5s, 1-4 rm. bsm. Exc. trans., shopping, schls., etc. Income $8,750 year. Call Beverly 4795.

3 flat—Invest. pays over 10% profit; yearly rent $780. Pr. only $5,400, 4-5-5 rms. 7040 Elizabeth-st. Hayden & Stone. 725 W. 64th. Wen. 0286.

Corner 19 apt.—10-5s, 9-4s. Nr. 79th-Sangamon. Income $9,790. Bldg. 1st class cond. Call Mr. Arliskas, Beverly 6156. Private party.

2 flat brick—6 and 7; 50 ft. corner lot; 2 heating plants; I. C.; 1 flat available. $7,000. Owner. Fairfax 4499.

CORNER 30 APT. SMALL UNITS; NEW STVS. AND REFG. RT. $15,000. PR. $85,000. BEATTY. RAD. 7300.

De luxe 3 flat—Roseland; 5 rms. and breakfast nook, canvas walls, and tile bath. Near 107th-Calumet. Rad. 6601.

GOOD PAYING—12 FLAT; GD. TR.; WILL SELL BEST OFFER. BAY. 3329.

Must sac. my 2 apt. bldg.—$12,000; 655 E. 87th-st. Vincennes 8446.

$13,750 cor. 4 flats, 15 yrs. old; stoker; gars.; arched. Bev. 6155.

2 flat brick, 6-7; hot water ht.; 71st-Emerald. Lake. Republic 9500.

3 apt.—Hot w. and stove ht.; 1st apt. modernized; $6,500. Republic 9500.

6924 Morgan—Brick 2-fla; 5-6 rms.; flat available; need $1,000. Tri. 1655.

Southwest Side

Bargain—2 flat brick bldg., 5-6 rms. Selling because of illness. New stoker. Recently remodeled. Can be seen at 1355 S. Springfield, 11 a. m.-7 p.m. including Sat. and Sun. Cap. 8140.

NEAR 81ST-MARSHFIELD
6 apt. bldg., 5 rms. each; tile baths; 6 car brick garage; 60 ft. lot; 15 yrs. old; price $32,000. State 3766.

2 APT. BRICK. $9,150.
Nr. 46th-Rockwell; 4-4 rms.; bung roof. Consider trade smaller. Hem.2161

Smashout—7 flat brk. bldg.; stove ht.; nr. pk., sch., chur. $7,200. 3558 Archer.

North Side

4½ X ESTIMATED RENTAL
NEAR CLARK AND WRIGHTWOOD.
5 small furnished apts.; A-1 throughout; stoker; ranges; elec. refrigs.; other interests demand owner's atten.
SHOWN ONLY BY APPOINTMENT.
H. H. Stone Co. "The Bungalow Man."
5123 Montrose. Avenue 1140.

EAST OF BROADWAY
3 apt., 8 rms., 1½ baths ea. Suitable for converting into small apts. Encl. pches., 4 c. heated far., side drive. Stoker. Mrs. Johnson.
BAIRD & WARNER
4556 Broadway. Lon. 1855.

BUDLONG WOODS 2 APT.
5 rm. ea.; 4 yr. old; 2 tile baths ea. apt.; auto. h. w. ht.; convenient trans., shopping, churches, schools; a real buy. Ask for Mr. McKay.
GRINDLE REALTY EXCHANGE, LTD.
5693 N. LINCOLN-AV. LON. 7100.

LINCOLN PARK 2 BLOCKS EAST.
508-510 W. Grant-pl.—8 steam apts.; 2 5s, 6-6s; 46 outside rooms; gross annual rents, $4,000; full price $18,500; nets 10%; property clear. Owner, 521 W. Grant-pl. Phone LINcoln 1356.

IMMEDIATE DELIVERY
North Edgewater; 18 apt. bldg.; new stoves and refrig.; 12-4 rms., 6-5 rms. Income $10,830. Cash required $30,000. Earl E. Shipley Co. Holly. 8600.

DE LUXE brick 3-5s and bsmt. apt.—Stm. ht.; tile baths. 1740 N. Clark, opposite Lincoln park; $5,200 cash, balance $8,300 mortgage. Kohout Bros., 145 N. Clark. Fra. 5047.

MOVE RIGHT IN.
Owner wants quick sale; Devon-West. 3 apt.; 6 rms.; oct. frt.; St. Henry par.; $4,750 cash will handle. Bri. 4000.

A REAL BUY—$3,750
Brick and frame store; 2 5-rm. flats; Halsted-Aldine. DIRKS CO. Lak. 1410.

DEVON-WESTERN 3-APT.—With 3-5s and 1-4 in basemt.; 2-c. bk. gar.; attractive yel. brick. Est. liq. A gd. buy. Moore Rlty., 6351 N. Western. She.0300.

$9,500—Massive 3 flat brk. 6 rm. apts. Stoker. T. T. stoves. cab. sinks. elec. refrig.; bldg. in excel. cond. 2300 North. Sac. 0212.

6 apts—5 and 6s; Ravenswood; octagon front; rents $4,200; only $24,500. Mr. Miner. Schoenlank & Kirschner. She. 8820.

Edgewater—3 apt.; mod.; 6 rms. each. 1½ baths. Lobby entrance; 2 car brk. gar.; Kewanee boiler. Pr. $17,000; cash $3,400. Fra. 1424. DENNIS.

$5,000 cash—Beaut., yellow brick, 3 flat; 6 rms. each; A-1 cond.; new steam plant and stoker; garage; near Cornelia-Racine; $13,500. Lak. 0477.

24 apt.—Modernized; near Lincoln Pk. Income $20,000. Price $105,000. Cash $20,000, balance 15 yrs. Bri. 2234.

4752 N. Ashland-av.—2 flat brick; 1-6, 1-7 rm.; stoker. refr.; good cond. Deering, 1369 Fullerton. Div. 0150.

7 flat brick—3-4's, 3-6's; 1 two rm.; $10,000. Carl Bonita, 1129 N. Hudson-av. Mich. 5664.

2 apt. frame on Summerdale-av. [5300 N.]; 5-5 rms.; h. w. ht.; 2 car gar. WALTER T LARSON, 5159 N. Clark.

Uptown—3-6s; 2 baths, 1 tile; encl. pch.; side drive, 40 ft. lot; $80 apt. 5000 N. at Marine-dr. Amb. 3549.

3-5 rms.—Brick, sun parlor; steam ht. Rents $140, $11,800. Nr. Janssen-Byron, Wellington 4466.

Immediate poss.—2-5 rms. brick; 2 furnaces; garage. Nr. St. Mathias church. $9,250. Wellington 4466.

2 flat brk.—Sun par.; stoker; 2 car gar.; nr. Rav. L; 1st fl. vacant. Pr. $12,300. Mr. Laurence. Lon. 2820.

2-6 rm. Stoker heat, tile bath. gar. $10,500. $2,800 down. She. 2085.

Large brick 2 apt. — Edgewater; all transp.; price $9,500. Fish, State 4361.

3 apt. brk.—4 rms. ea.; 1 avail.; 2 br. gar. 6342 Wayne. $11,500. Lak. 8661.

2 flat brk.—5-6 rms.; stm. ht., stoker, insulated roof; $10,500. Buck. 2015.

Ravenswd. cor. brk.—8 4s; furn.-stove ht.; inc. $2,700. Bargain. Lon. 9000.

E. Rog. Pk. 3 flat—5 rms.; nr. Loyola L. $13,500. Address G M 429, Tribune.

2 flat frame—5-6 rms.; mod.; 37½ ft. lot, 2 car gar. Owner, Longbeach 4852

6 apt. brk.—4s; frigs., ranges, stm. stoker; A sacr., $19,000. Lon. 4126.

22 flat—3s-4s; rent $10,000. Price $47,000. Nr. yacht harbor. Wel. 1100.

2 flat nr. Oakley-Granville; 5 rms.; h. w. ht.; $3,500 req. Rog. 2000.

$6,000 buys 2 flat brick—6-6 rms. At Diversey L. $1,800 down. Ave. 1371.

—REAL ESTATE—APT. BLDGS.—

Northwest Side

BELMONT-CENTRAL.
Mod. brick 2 apt. 5 and 5; 2 h. w. plants, encl. slpg. porches, lt. oak trim; steel const.; A1 cond.; 33 ft. lot; quick poss. An exceptional value at $13,500. $5,000 cash. $56.00 per month. Ask for Mr. Nygard.
GRINDLE REALTY EXCHANGE, Ltd.
5693 N. LINCOLN-AVENUE.

2 flat, 5-4, Francisco-Irving $9,250
2 flat, 5-6, Sawyer-Argyle $9,500
2 fl., 5-5 Spaulding-Grace $11,000
5-5, Springfield-Sunnyside $13,000
3 fl., 6's, Wilson-Sacramento $12,500
J. F. Pagano, 3343 Irving Pk. Irv.1236

RAVENSWOOD MANOR BRK. 2 FLAT —5-5 encl. htd. porches; h. w. oil ht.; brk. gar. Immed. poss. Nothing like it at $12,600. Terms. Call Mr. Ford. GRINDLE REALTY EXCHANGE, Ltd., 5693 N. LINCOLN-AV. LON. 7100.

REAL GOOD BUY, $10,800
2 flat brick, 5-6 rms., 2 h. w. plants, 2 c. gar., oak w.w., encl. pchs., wide lot, near Austin-Augusta. Hansen&Peck, 5939 W. North. Mer.0430

EXCEPTIONAL DEAL
Yellow brk., mod. bldg. 2-5 rm. apts., 2 car gar. Also store, annual rent $1,650; pr. $11,000. Beesley 4219 Irving Pk. Pen. 2726.

YELLOW BRICK 3 APT.
5 rms. ea.; also bsmt. 3 rm. apt. Tile bath; elec. refr., t. t. stoves; Winkler stoker; A-1 con. Brk. gar. Pr. $18,000. Burke & Lynn, 4747 N.Kedzie.Irv.7120

MODERN YELLOW BRICK 6 FLAT. Large rms.; t. t. stoves; new G. E. refr.; stoker; 5 car brk. gar.; 4 rm. bsmt. apt.; inc. $4,600; only $26,000. ARTHUR KRUGGEL & CO. Long. 5531.

Attractive 2 flat brick with basement apt.—Light, massive rms.; 6-6 and 4. Excellent condition. H. w. ht., stoker. 3 car brick garage. Income $165 a month. Good location. Palisade 1150.

HI CLASS NORTH AUSTIN 2 APT.
6 lge. rms. each; 2 h. w. plants; plast. bsemt.; steel constr.; slpg. porches; stoves, refrigs.; 2 car gar.; real value for $13,900. Austin 4981.

Beau. 2 flat brk.—5 and 6 rms.; 2 car gar.; h. w. ht.; stoker; encl. rear porches; exc. lg. lite rms.; fine loc. 2943 N. Kilpatrick. $12,500. By appt. Logan Square Realty. Albany 3500.

Corner 11 apt.—4-5s, 6-4s, 1-5 rm.; bsmt.; inc. $5,400; pr. $32,500; cash $11,500; bal. terms. Shown by appt. only. Fra. 1424, Mr. Dennis.

1½ story income property; bk.; 5 rms. 1st; 3 rms. 2d; h. w. ht.; pr., $7,500. RAYMOND K. KIMBELL COMPANY. Spa. 6040. 3600 Fullerton. Bel. 2482.

Beau. cor. 4 apt.—5 rms. each; near 4800 West, 3700 North. Pr. $17,250. Inc. $2,280. 4 refrigs., t. t. stove. Mars Realty, 5453 Belmont. Pal. 7210.

3835 N. Hamlin-av.—Choice location 2 flat brick, 6 and 6 rms., 2 heat. plants; wide lot; gar. Must be sold. BULOW, 4847 Irving Pk. Pal. 7060.

5750 W. Grand—2 flat frame, 5-4; 2 stores, 2 car gar., h. w. ht.; $6,000; terms; by appt. only. Call Pen. 7112.

2 apt. brick—Nr. Belle Plaine-Kimball; 2 car brick gar.; new roof; 2 furnaces. $9,250; terms. Campe. Lon. 1239.

Kelvyn Pk.—2 flat brick, 5-5 rms.; 2 htg. plants, 2 car gar., plastered bsmt. Excel. cond. $11,500. Berkshire 0601.

2 apt. brk.—Lg. 5 rms.; encl. porches; gar.; wide lot; stoker; Elston-Addison; cash $5,000, bal. E-Z, act qk. Lon. 4125

Portage Pk.—2 apt. brk. 6-6 rms., opposite Portage Pk. Real bargain. Sacrif. $14,750. Act fast. Pal. 7200.

2 story brick—2-5 rms.; 2 hot water plants. Lot 40x125, 2 car garage. Pr. $10,200. Call weekdays. Pens. 4774.

BR'K 2 flat—5-5 rms.; very fine cond.; awnings; brk. gar.; h. w. ht.; $12,300. A. J. Schorsch & Co., 6059 Irving Pk.-rd.

Bargain—2 flat. Individual furnaces. 2 car garage. 150 ft. deep lot. 1114 N. Harding. Arm. 4146 after 6 p. m.

2 flat brick; 6-6 rms.; stove heat; Logan Sq. loc.; $5,500. [Serafinski.] Realty & Mortgage Co., Bel. 0001.

2 flat brk.—5 rms., encl. pch.; h. w. ht., new refr., t. t. stove; 1st apt. avail. Res. dist. $11,500. Hol. 6592.

Price $6,500—5 apt., 3 4s, 1-6, 1-2; vic. Milwaukee and Western-avs. Inc. $106 per mo. Pal. 1907 after 6 p. m.

2844 N. Harding—9 apts. 3 4s, 6 3½s; stoker, 1 flat vacant. Price $29,500; cash, $14,500. Ostap. Ran. 5897.

Laramie-Diversey cor. 4 apt.—Sun parlors, 2x6, 2x4; stoker; perfect condition. Price $23,000. Palisade 1678.

Mod. 9 apts.—3½s, 4s, and 5s; t. t. stoves, ind. refr. $5,300 inc. Hol. 6592.

$17,750 full price, buys Albany Park cor. 6 apt., 4-5 rms. Ph. Amb. 3243.

Portage Pk.—2 flat brk. 6-6 rms.; h. w. heat. Bargain. Mr. Darr. Mer. 0436.

Pr. $5,000—6 apt., 4-4s, 2-3s; inc. $92 mo. 5141 Fullerton. Berk. 7667.

2 and 3 story brick—With 8 car gar. Call owner, Rog. 0450 or Hay. 2958.

West Side

3½ TIMES ANNUAL RENTAL.
36 flat, 33-5's, 3-6's; old bldg., well constructed, good condit'n, mod. plumbing, elec. refr., t. t. stove; excel. location; income $16,956; priced to sell. $60,000. Call Mr. Jacobson.
Fricke & Lindquist, Capitol 0300.

3127 Washington, 3 fl., stove, $5,600.
3216 Fulton, 4 flat, h. w. $7,500
3127 Fulton, 5 flats, steam $4,500
3318 Walnut, 2 flats, h. w. $5,500
3333 Walnut, 9 r.; furn., gas $4,000
LAURION, 137 N. Kedzie. Nev. 3333.

6 APT. brk., 3 4s, 3 5s; steam heat; ext. wide lot; a fine home nr. Franklin-blvd. and Garfield Park. A bargain, $21,750. JOSEPH B. FORD & CO., 5945 Madison-st. Aus. 2880.

For sale—5 apts. and 1 store; good income; property in excellent condition; sacrif. price $10,000; down payment $4,500, balance mortgage. Located 2840 W. Roosevelt-rd. Tel. State 4230.

2 apt.—Jackson-blvd. near Homan; 6-6, 3 rm. basement; 2 car garage; exc. cond.; pr. $7,500; terms. Nev. 1406.

7 flat brick—3-6s, 3-4s, 1-3; h. w. ht. 1 flat; 37½x125. Pierce-av., nr. Kedzie. $16,000. Scheubert, Alb. 1100.

Cor. 17 apts.—Terra cotta. Wash.-blvd. in Austin. 3½-4-5 rms. Modern. Rent $10,410. Barg. Lindsey. Mans. 3400.

2201-3-5 Monroe and 110-12 S. Leavitt. Rented as indiv. hses.; new furnaces; inc. $1,710; pr. $15,000. Mul. 2340.

2-flat brk.—With brk. cottage in rear; sep. htg. units. $8,000. Nevada 3381

Inc. prop.—4-5s, 3-6s; $3,100 yrly.; full price $14,500. Address Y 440, Tribune.

REAL ESTATE—BUSINESS PROP'TY

South Side

7 stores, 7 apts.—Income $7,100. Pr. $32,500. Kickert, Hyde Park 7000.

Southwest Side

Fine 2 story brick bldg.—Good income. Vicinity 63d-Kedzie; exclusive "dress" shop 1st fl.; 3 offices and beau. 5 rm. flat 2d fl.; interior A-1; fine ht. plant. Reas. Address G M 553, Tribune.

CLEARING DISTRICT DIARY BLDG. Lot 60x125; bldg. about 50x120; also suitable for light mfg. Priced right at $12,000.00.
F. H. HALVORSEN CO., 3145 W. 63d.

North Side

SHOP BLDG.—FOR RENT OR SALE. Very light; 2,000 sq. ft. space; wired for 220 3-phase; approx. 75 h. p. Key at 4338 N. WESTERN, Lon. 5961.

Northwest Side

Bakery, Retail—5 man shop, grossing over $1,600 wkly.; modern equipment; Peterson revolving gas oven; exc. business loc. Will sell business with bldg. or alone. Lew Markow. Key. 8700.

Lawrence, nr. Central, 6 r. stucco bung. H. w. ht.; 2 fireplaces; lot 67x125; $7,600. J. Krohn Co., 5343 Lawrence.

—REAL ESTATE—HOUSES—

General

Chicago and Suburbs—$4,000 up; terms; days, eves. Sun. Central 2470.

South Side

MAKE ME AN OFFER.
7516 St. Lawrence-av.; on premises today to sell my 6 rm. brick siding res.; 1½ baths; lge. lot; cab. kitch.; other interests forces sale. Dor. 9835.

NR. 89TH-EMERALD; 5 RM. BRK. bung.; h. a. ht.; Ven. blinds, st. wind.; insul. new roof; gar.; exc. cond.; R. I. and shops; price $7,250. Mr. Knight. THOMPSON & MIESSLER. BEV. 8286.

HANDY MAN'S CHANCE
Brick income home, 5 and 6 rms. Widow will sacrifice, $5,400. Flat vacant. Triangle 1655.

$6,850 BRICK BUNGALOW.
Owner moving out of town; must sell attractive 5 rm. bungalow, enclosed pch. Holland furnace; garage; near 81st-Stewart. Rad. 3020.

Ideal low cost home—Modern, H. a. ht.; gar; garden plot; schools, churches, shops, I. C., bus trans. Min. down $26.78 mo. Address G M 554, Tribune.

4 rms.—Ideal for small family; furnace ht.; lge. lot; close to schools, shops churches, bus, I. C. $300 down. Address G H 589, Tribune.

IVANHOE CAPE COD HOME.
$600 each; 4 rms., basemt., and attic; lge. lot; $6,000 for war worker. Mills & Sons, 406 W. 144th-st. Riverdale 98.

6 rm. frame res.—Furnace ht., stoker; brk. siding; shower and toilet in basement; gar.; fine cond. throughout; nr. 63d-Paulina; $5,600. Hem. 7900.

BARGAIN—Modern 8 room house, 3 baths. 6721 Cregier-av. Phone Mr. Hofman, after 2 p. m., at Abe. 9110.

NOW VAC.—MOVE IN. 6 rm. brk.; 2 baths; lg. lot; nr. I. C., lake and schools. $8,750 or offer. Dor. 2577.

WILL TRADE FOR SMALLER.
8 rm. Beverly home; 11026 Prospect; possession now. Radcliffe 6805.

INCOME HOME—5 AND 5 ROOMS. Need $800; near 64th and Halsted. Flat vacant. Triangle 1655.

6 ROOM RESIDENCE—$4,250.
Near 69th and I. C. Leaving city. Possession. For appointment, Dor. 0370.

Frame 7 rms.—Cab. kit.; Ven. blds.; furn. ht.; lot 25x125; 2 car gar. $5,500, 6800 S., 1400 E. Pla. 4696.

Nr. 87th-Morgan—7 rm. res.; perfect cond.; 50 ft. lot; gar.; stoker ht. Pr. $9,000. Williams. Bev. 8286.

4700 blk. on Kenwood—9 rm. brk. res.; 3 sty.; newly remod.; gar.; income from 2 apts. Call Drexel 0836, 2-5 p. m.

8 room res.—Gar.; stove or oil. 5719 Shields-av. Engl. 8188. Pr. $3,200.

A good 5 rm. bung., 2 car gar.; move now; 84th-Paulina. Terms. Rad. 7562.

Beau. new brk. bung.—Fur. ht.; trees; ven. bld. $5,450; $500 dn. 3558 Archer.

$6,300—7 rm. brick; auto. ht.; 2 car brk. gar. 74 Lafayette. Wen. 0688.

Good 5-rm. bung., tile kitch.-bath; 2-c. gar.; nr. 76th-st. $8,250. Rad. 7562.

Hyde Pk., nr. I. C.—7 r. brk., 2 baths. Price $8,500; tms. D. Ryan, Pla. 6900.

6551 Greenwood-av.—7 r. br. res.; oil heat; 2 car gar.; poss. now. Dor. 6042.

Woodlawn—8 rm. frame house; oil ht.; need $350. Triangle 1655.

——REAL ESTATE HOUSES——

South Side

BUNGALOW BARGAIN
Modern octagon front 5 rm. brk. bung. Extra rm. in attic; arched doors, all large rms.; fine location. Price $6,800. See this today. Call Mr. Guest now.
McKEY & POAGUE
7911 S. Ashland-av. Rad. 7911.

HANDY MAN'S BARGAIN
6 rm. res., easily convert. to 3-4 rm. flats. Vac. June 1. Also get nice 5 rm. cott., brk. fnd., well rented; $1,500 cash, bal. like rent, pays for both bldgs. in about 8 yrs.; 2 bldgs. at pr. of 1. Nr. 63d-Honore. Rep. 1689.

A BRICK BUNGALOW
Only $7,850; near 70th-Lowe; 6 large rms.; tile bath, hot air ht. [gas]; 2 car brk. gar.; lot 50 x 125; nice cond.; terms. Mr. Larson, Hem. 7900.

Southwest Side

$200 DOWN—$53 MONTH
5 RM. UNIT. BRICK HOME.
Stove and refrig. incl.; model open all day. Avail. now. War workers only. 6400 S. LOCKWOOD-AV [5350 W.] J. E. MERRION & CO. PORT. 8330.

Mod. brick bung.—6 rms. stm. ht.; gar. Nr. 61st-Campbell. Reduced to $7,950. Arrow Realty. 5903 Kedzie. Hem. 2161.

For sale—2 story frame—4-4 rms. Ideal home for family with children. Priced to sell. Owner, 4117 S. Rockwell-st.

4 rm. fr. cottage, 1 ac., chick. house. $3,500. Days, eve., Sun. 2850 W. 63d.

North Side

OWNER SAYS SELL AT ONCE.
Immediate poss. Full 2 story res., 5 lge. rms.; f. a. ht., mod. kitchen, recr. rm., nat. fireplace, venetian blinds, carpeting and many other extras. Liv. rm. 15x18, bedrm. 13x18. Open from 11 to 4. 6514 N. Francisco or Bri.4002.

Square brick home—Lot 41x125; car gar.; 4 large bedrms. and colored tile bath on 2d fl.; maid rm. and tile bath on 3d; gas ht.; taxes $230; North Edgewater. Call Decker.
CAIN & CULHANE. LON. 2820.

Immediate possession—Attr. Dev.-West. 6 rm. bung.; 2 car gar.; insulated; automatic ht.; very mod. throughout; recr. rm. Priced to sell. Briargate 3508. JACOBS & JACOBS, INC., 2750 Devon.

7 rms., tile bath; nr. Thorndale L and lake; wide lot; estate says sell; price $10,000. Lawrence.
Cain & Culhane. Longbeach 2820.

Beautiful 4 rm. income home, frame, with 2 rm. bsmt. kitchenette renting at $45 mo.; stove, ref., h. w. heat; nr. Addison-Wolcott; $6,350. Wel. 4466.

Mod. 6 r. fr. bung.—Arch drs., can. walls, new plumb., slp. pch., h. w. ht. 2 gr. nr. Winmk. Pk. $8,750. Lon.2844

$8,500 buys 7 room Edgewater home; beau. lot, V. garden in; h. w. ht. Rog. 6500.

La Salle—Close Linc. Pk; 12 r. brk. gar. Poss. now. $6,950. tms. Sta. 5799.

6 rm. bung.—Nr. Clark-Devon; h. w. ht.; $7,500, cash, $2,500. Rog. 2000.

6 rms.; stok.; 1½ baths; rec. rm.; wide pch.; brk. gar.; $8,500. ROG. 1181.

2124 Lincoln Park W.—12 rm. house; E Z remod. Barg. Open. Sup. 0715.

Northwest Side

SAUGANASH.
LANNON STONE—5 yrs.; 3 lge. bedrms.; knotty pine den; 2½ baths; brkfst. rm.; rumpus rm.; gas ht.; sprinkler system; side dr.; $30,000.

SAUGANASH.
Studio liv. rm.; 3 bedrms. up, 1 down; 2½ baths; 2 c. gar.; aut. ht. $29,500. ENDERLIN RLTY., 4339 PETERSON.

HOME WITH AN INCOME.
1½ story frame; 5 rm. apt. 1st, 3 rm. apt. 2d; 2 full baths; h. w. ht.; 3 car gar.; corner lot 45x125; vic. Grand-Narragansett; $8,400.
ADAMOWSKI & KAISER,
6520 W. North-av. Open Sun. Mer.3131

Exclusive home in Lincolnwood Towers—2 story yellow pressed brick res. with 2 car gar. att.; 1st floor, 4 rms. plus tile powder rm.; 2d, 3 lge. bedrms. and tile bath; Venetian blds., awnings, refrig., bar and recr. rm.; gas ht.; lot 87½x139; price $28,300. For appt. phone Pal. 1461.

1½ STORY INCOME. $6,500
3435 N. Osage [direct loop transp.]; frame, h. w. heat; 60x125 ft. lot; 1 lge. 6-rm. apt., mod. bath; 1-3 rm. and bath; 2-car gar. $2,000 down, bal. monthly; no financing.
Euson, 5622 Diversey. National 2730.

2514 N. HARDING-AV.
2½ story brk. bsmt. frame, 2-5's; in good condition; 2 car garage; lot 25x125; price $6,500 cash, no mortgage; appraisal value $7,000; nr. good trans. and shopping district. Owner, Lon.0145.

5 ROOMS.
ENGLISH STYLED.
Natl. firepl.; knotty pine pch.; automatic heat; 50 ft. lot; gar.; $10,800. A. J. Schorsch & Co. 6059 Irving Pk.-rd.

CORNER—7 RM. BRICK RESIDENCE. Ridgeway near Lawrence; 1½ baths, steel kitchen cabinets, etc.; h. w. ht.; brick gar.; $2,500 cash, balance at 3% interest; price $11,000. Avenue 5500.

4441 N. Avers—7 rm. res.; 1 bedrm. down, 3 up; furnace ht.; 2 enclosed slpg. porches; 47½ ft. lot, 2 car garage, side drive. Only $7,500. Washburn, 4201 Elston. Irv. 0078.

Beat this! 1½ sty. frame, 2 flat, 5-3 rms.; h. w. ht. and stove; inc. $60 mo. Fruit trees; lge. lot, 60x125; nr. Diversey-Austin bus. Pr. only $7,800. Norwood Real Estate Serv. Kil. 6164.

5851 N. Markham—5 rm. brk.; h. w. ht.; 2 c. gar.; poss. June 1; pr. $8,950. 6332 Nordica-Norwood Park — 5 rm. frame; furn. ht.; large lot; $6,500. Shown by apt. Schmid Co., Newc. 2424.

ENGLISH BUNGALOW.
Built 1941; attrac. large rms.; cab. kit.; large closet space; H. A. ht. Owner leaving city. $10,900, need $4,000. Moore Rlty., 5956 Irving Pk. Mul. 6400.

Fine 5 rm. brick residence—New furnace; encl. porch; 1 car gar.; gd. cond. Near North and Central. Price $9,000.
ALBERT F. KEENEY, REALTOR.
5612 NORTH-AV. MERRIMAC 4300.

OPEN FOR INSPECTION
New 4 rm. brk. homes; defense workers. 4300 blk. N. Overhill-av. 7700 W.

6 r. brk.—Park Ridge. 1712 Fairview; gas ht.; 50' lot; N. W. R. R. & st. car, bus; $2,500 cash; bal mo.; $8,950 FELBINGER, 2344 N. Cicero. Ber.8080

2 story frame residence—7 rms.; furnace heat; ideal home; price $7,250. RAYMOND G. KIMBELL COMPANY. Spa. 6040. 3600 Fullerton. Bel. 2482.

4229 N. Melvina—Modern 4 rms.; tile bath, arched doorways, carpeted, metal lath, insul., stoker; garage. $7,000. Lawrence Nelson & Co. Lon. 5138.

8 rm. res.—Furnace heat; 2 car gar.; Spaulding nr. Altgeld; priced to sell, $5,000. Call Mr. De George.
Fricke & Lindquist. Capitol 0300.

521 N. Long-av.—8 room frame residence; furnace; 3 car garage; lot 43x150'. $9,500; terms. Phone owner. Austin 9696, for descriptive circular.

NORWOOD PARK—ONLY $6,500.
Small 5 rm. res.; good condition; 1 car garage. Newcastle 6611.

A REAL HOME PERFECT COND.
6 rm.; brk. gar.; tile b.; stoker. Kenneth nr. Foster; poss. $9,500. Pen.7990.

Lincolnwood—5 rm. brick; 1½ baths; gas ht.; att. gar.; wide lot. $11,000. Osborne, 6801 N. Cicero. Towers 3550.

OWNER MOVING TO FLORIDA.
Must sell my 10 rm. apt.; income $160 mo.; terms. Collins. 8000 Belmont.

7 rm. brk. bung. nr. Addison-Austin, fur. ht.; immed. poss., $8,450. req., $2,850. Minwegen. Rog. Pk. 2000.

5 rms.—English style brk.; 6 yrs. old; air cond. ht., stoker; encl. pch.; gar. 2917 N. Merrimac. Berk. 2646.

Kimball-Belmont — Dandy brk. bung.; fur. ht.; oak trim.; enc. pch.; 2 c. gar.; $7,000. $2,500 cash. Pen. 3201.

6 room brick bungalow—2 extra rms. up; newly decorated; only $2,150 cash required. Price $9,250. Pensacola 2600.

6 LARGE ROOMS.
New Georgian type home; cab. kitchen; Ven. blinds; steam heat. Berk. 0212.

A HOME AND INCOME.
5049 Lawrence; 6 rms. with 2 brk. stores; stkr.; gar.; imm. poss.; $8,800.

7 room brick house—Income if desired; h. w. heat; large lot; T. T. guarantee; $4,000; owner. Address G 402, Tribune.

Oct. brk. bung.—5 dn., 1 up; h. w. ht.; perfect cond.; dbl. gar.; asking $9,250. Advance Rlty., 5232 Irving Park.

BRICK CAPE COD—2 yrs. old; 5 rms. just redec.; 40 ft. lot; gar.; $8,950. A. J. Schorsch Co. 6059 Irving Pk.-rd.

Beautiful Home on Albany nr. Ainslie—Tile roof. Tel. Cent. 7798 for details.

Old cple. sac. 6 rm. bung.—H. wtr. ht.; lrg. lot; $6,450. Senn, 5705 Irving Pk.

Bungalow—Brk.; h. w. ht.; $6,250; trms. Westwood Realty, 7800 Belmont.

2 cottages—Furnace ht.; full basmt.; 6-5 rms. $5,200, $1,300 dn. Irv. 9000.

8 rm. brk.—H. w. ht. 50 ft. lot; gar. $8,000. 4421 Milwaukee. Kil. 1621.

6 rm. mod. brk. bung.—Hot wtr. ht., stkr. $9,000. Easy terms. Buc. 2015.

Beau. 7 rm. cor. oct. frt. bung.—H. w. ht.; col. tile bath, kitch. Mer. 5707.

Westwood—2905 N. 77th-av. 6 rm. brk.; h. w. ht.; fin. attic. Mer. 5806.

1½ sty. frm.—5-3 rms.; h. w. ht., stkr.; gar.; $7,500; 30% dn. Irv. 9000.

6 rooms—H. w. ht.; gar.; lot 58x125. Price $5,200. Collins, 8000 Belmont.

Westwood—5-6-7 rm. br. bung., h. w. ht.; insul.; gar.; bargain. Mer. 5707.

PORTAGE PARK HOMES.
S. O. Stone & Co., 4503 Milw. Pen. 3900.

West Side

Laramie, near Wash.-blvd.—7 lite, airy rooms, brk. residence; screened slpg. porch; auto. h. w. ht.; car h. w. heat. $7,800. Ferrier Realty. Mer. 8192.

—REAL ESTATE—VACANT—

South Side

2 ACRE FARMS
ON BEAUTIFUL PAVED HIGHWAY. EXCELLENT SOIL. TAXES PAID. Bus transp.; electric available. Terms $25 down, balance to suit. For $200 additional you can buy an 18x20 unfinished cottage. COME TO OFFICE SUNDAY ONLY. Take Western-av. car to 95th-st. FRANK DE LUGACH, 2339 W. 95th.

¼ ACRE LOT.
Nr. 183d-Torrence-av.; $5 down; $5 mo. Big barg. Address H P 58, Tribune

Southwest Side

Southwest corner 120th-Crawford—100 by 150, on paved hiway, near Stony Creek; electricity, school; good for truck garden, chicken ranch, or home. Reasonable. Dearborn 1776.

REAL ESTATE—SUBURB'N—SOUTH

Bev.—An ideal home for larger family; fr.: 5 bedrms., new boiler, firepl., low tax, 50 ft. lot; $7,750. Paddock Realty, 1816 Monterey. Bev. 3500.

Beverly—For $13,750 this 6 rm. 2 story brick res. is tops; lge. wooded, landscaped lot; 1½ baths; gas h. w. ht.; gar. side dr. Bev. 8880.

Beverly [N.]—Beaut. 6-rm. brk. res.; tile kit. and bath; h. w. gas ht.; for quick sale. $16,000. Beverly 5001.

Bev.—If you can use an 8 rm. real home; 3 blks. hi-schl. Bev. 4920 Appt.

REAL ESTATE SUBURB'N—SOUTH

BEVERLY HOMES

—AUTOMOBILES FOR SALE—

Don't You Believe It? We're Sellin' 'Em and Cheap, Too!

Save $100 to $1,000

"AS GOOD AS GOLD"

We'll go out of "Our Way" to give you an honest square deal

BECAUSE: [1] We're out of the high rent district.

BECAUSE: [2] We don't need fancy trimming or high pressure salesmen.

BECAUSE: [3] You don't pay for silk curtains, marble floors or [illegible]

Original Owner Cars

WE WHOLESALE

[illegible]

Only 1942s need OPA.

614 OTHER BARGAINS

We've Got 'Em

ALL MAKES—ALL MODELS

EASY CREDIT

IMMEDIATE DELIVERY

[illegible]

YOU CAN LOOK LOOK AND LOOK

But You'll Never Find Any Newer Low Mileage Bargains

[illegible]

164 CONVERTIBLES

Most Beautiful Convertibles in the U. S. A.

Lowest Prices in Town!

[illegible]

MORE For Your Money

25 YEARS This Same Location

CITY

1718 SOUTH STATE

OPEN EVERY DAY ALL DAY SUNDAY

HEADQUARTERS FOR 1942 AUTOS

OVER 200 TO PICK FROM

Buicks, Oldsmobiles, Dodges, Nashes, Willys, Pontiacs, Chevrolets, Plymouths, Hudsons—Studebakers.

OPA CERTIFICATE NEEDED.

DEALERS WELCOME

BERNARD BROS.

1033 Chicago-av., Evanston. Uni. 2127.

BARGAINS

[illegible]

4464 BROADWAY

OPEN EVES. TILL 9—ALL DAY SUN.

BUICK—'40 DE LUXE SEDAN. BUICK—'40 SUPER 5 COUPE. EXCEPTIONAL CARS. If you know Buicks and are looking for a low mileage, well kept original car, this is it. Real bargains. Liberal trade. [illegible]

BUICK 1941 7 PASS. SEDAN. BRAND NEW

SOUTH CHICAGO BUICK, 8800 COMMERCIAL.

BUICK '40 SUPER 4 DOOR, $995 FULL PRICE

6323 S. ASHLAND

BUICK—'37 SEDAN—$485

5 GOOD TIRES; RADIO; HEATER. CURTIS 7406 S. HALSTED

Buick—1941 Roadmaster Torpedo sed.; [illegible] Moss. 6727 S. Western. Open Sun.

BUICK—1939 SEDAN; $545. HAVE TO SEE TO APPRECIATE. CONSOLIDATED, 1150 W. Jackson

Buick—1940 5 pass. sedan; [illegible]

BUICK 1941 COUPE, $1,495. 5 PASS. RAD., HTR., WH. WALLS. BIRD-SYKES, 2235 MICHIGAN

Buick—1941 station wagon. Radio, heater. Perfect condition. Real buy. Franklin-Weber Pontiac. 6115 N. Clark.

Buick—1940 SED.; [illegible] 1350 N. Pulaski.

Buick—1938 [illegible] Standard Station. 3751 Broadway.

Buick—1939 [illegible]

Buick—1942 super convertible. Like new. Call Keystone 6200.

Buick—1941 super convertible sedan; radio, htr., w. w.'s. 1384 W. Lake-st.

Buick—'41 spl. Chev. '36 sed.; [illegible] 1350. Hejna. 6926 S. Kedzie.

Buick—'41 sedanette; rad., black fin.; [illegible]

Buick—'38 special 4 dr. sedan; radio, htr.; [illegible]

CADILLAC—1941

MODEL "75" FLEETWOOD 7 PASSENGER SEDAN.

Maroon finish; 5 excellent white wall tires; [illegible] heater and fog lights. Must be seen to be appreciated. Tel. [illegible]

CADILLAC MOTOR CAR DIV. 2250 S. MICHIGAN. CAL. 4141.

Cadillac '41 Sedanette

VERY LOW MILEAGE AUTOMOBILE. Extremely [illegible] tires. FULLY EQUIPPED—BARGAIN.

SOUTHWAY MOTORS

2515 S. Michigan. Vic. 0068

CADILLAC 1941 CONV. COUPE

PASS FOR NEW

BIRD-SYKES, 2235 MICHIGAN

CADILLAC—1941 Hydramatic sedan; [illegible]

CADILLAC SEDAN; 1937 7 PASS. [illegible]

6959 S. ASHLAND-AV.

Chev.—[illegible]

CHEVROLET—1937 [illegible] BRADY 6323 S. ASHLAND

Chevrolet—'41 [illegible]

Chevrolet—'36 sedan; [illegible] 1350 N. Pulaski

Chevrolet—'41 4 dr. sedan; [illegible]

Chevrolet—'41 [illegible] Lawn. 6686, after 10 a. m.

Chevrolet—'40 [illegible]

Chevrolet—'41 4 dr. sed. [illegible] $795. 903 Vernon Park-pl.

—AUTOMOBILES FOR SALE—

Biggest Sale in Town

LARGEST SELECTION OF LOW MILEAGE CARS ANYWHERE

—397—CHOOSE FROM—397—

MOST HAVE RADIOS, HEATERS, AND ALL ARE EQUIPPED WITH A NATIONALLY ADVERTISED BATTERY GUARANTEED FOR 18 MOS. OPEN DAILY TO 9:30

1942—OPA

[illegible]

1941s

[illegible]

1940s

[illegible]

Cheap Transportation

[illegible]

Convertibles and Station Wagons

[illegible]

DEALERS INVITED

Chicago Auto Mart

5718 BROADWAY

"HEAD OF AUTO ROW"

CORNER OF 22D & S. MICHIGAN

MIDWEST

OFFERS REAL VALUES

CHICAGO'S FINEST CARS

[illegible]

MIDWEST

2201 S. MICHIGAN-AV.

EVENINGS TILL 9. ALL DAY SUN.

CONVERTIBLES

[illegible]

Nelson Chevrolet Sales, Inc. 1002 DIVERSEY. BITTERSWEET 7300.

[illegible]

J. A. LAVERY MOTOR CO. Authorized Ford Dealer. 6127 COTTAGE GROVE. Op. eves., Sun.

DEALERS, ATTENTION

COOK COUNTY DISTRIBUTORS [illegible] WILL SELL [illegible] USED CARS [illegible]

1340 W. 63D-ST.

8 CONVERTIBLES—Different makes, new tops. Stewart, University 3717.

CHEVROLET 1941

ALL BODY STYLES. NO LOTS. INDOOR SHOWROOM. CHICAGO'S LARGEST CHEV. DLR.

RUBY CHEVROLET

[illegible]

CHEVROLET—1937

[illegible]

3939 WASHINGTON

CHEV.—'41 DE LUXE 4 DR. SED. [illegible]

CLARK-MAPLE CHEV. 1038 N. Clark

Chevrolet '41 [illegible]

BIRD-SYKES, 2235 MICHIGAN

CHEVROLET—1939 SEDAN, $125. [illegible] CONSOLIDATED, 1150 W. JACKSON.

[illegible]

CHEV.—'41 COUPE, $1,095

5 GOOD TIRES; RADIO; HEATER.

CURTIS 7406 S. HALSTED

Chevrolet—1941 club coupe; rad., htr.; A-1 tires. Sunnyside Auto Co. 4511 N. LINCOLN-AV.

CHEVROLET—1940 sed.; [illegible] 1647 S. Pulaski. Cra. 1647.

[illegible]

Chrysler—1939 2 door sedan. [illegible]

'41 DE SOTO CUSTOM SEDAN

4 door sedan, fluid drive, overdrive, radio, heater. Real bargain. CAR IN SHOWROOM—Closed Sunday. Murphy Dodge Dlr., 2650 N. Cicero-av.

DE SOTO—'37 SEDAN, $385

5 good tires; low mileage.

CURTIS, 7406 S. HALSTED

De Soto—'41 [illegible] BELDEN. 4748 W. CHICAGO-AV.

De Soto—'41 4 dr. sed.; [illegible]

De Soto—1939 4 dr. sedan; [illegible]

DODGE—1939 [illegible]

DODGE—'42 [illegible] BUILT SOLID RADIO, HEATER. BIRD-SYKES, 2235 MICHIGAN

Dodge—'38 4 door sedan; radio, heater; [illegible] Murphy Dodge Dir., 2650 N. Cicero.

Dodge—1940 convertible coupe; [illegible] Gordon Buick, 6637 S. Western-av.

NEW PERFECT PRE-WAR TIRES. [illegible]

Dodge—'41 [illegible] 4543 S. Keeler. Lat. 9483.

Dodge—1942 4 dr. sedan; fluid dr.; [illegible]

DODGE—'41 5 PASS. COUPE, $1,155. 3133 DIVERSEY-BLVD.

—AUTOMOBILES FOR SALE—

FOR YOU!!

AND YOU!!

AND YOU!!

IT'S UNIVERSAL

America's Largest Wholesalers Now Opening Their Showrooms to the Public

—500 CARS—

Wholesale Prices

1942	STUDEBAKER SEDAN	$1,095
1942	FORD CLUB COUPE	$1,195
1942	PONTIAC SEDANETTE	$1,295
1942	CHEVROLET SEDAN	$1,195
1942	CHRYSLER SEDAN	$1,295
1942	MERCURY SEDAN	$1,395
1942	OLDSMOBILE "98" SED.	$1,445
1942	BUICK SEDAN	$1,495
1942	LINCOLN CUSTOM 7 PASS. SEDAN	CEILING PRICE
1941	FORD SEDAN	$895
1941	HUDSON SUPER "6" SED	$795
1941	NASH SEDAN	$895
1941	CHEVROLET SEDAN	$895
1941	PLYMOUTH SEDAN	$845
1941	OLDSMOBILE SEDAN	$1,095
1941	PONTIAC CLUB COUPE	$1,095
1941	CADILLAC SEDAN	$1,995
1941	BUICK SEDANETTE	$1,295

DEALERS WELCOME

1940	FORD TUDOR	$695
1940	NASH SEDAN	$695
1940	HUDSON TUDOR	$695
1940	CHEVROLET 4 DR. SED	$795
1940	DE SOTO SEDAN	$795
1940	OLDS. TORPEDO 4 DOOR	$845
1940	DODGE CLUB COUPE	$845
1940	PONTIAC 2 DOOR	$845
1940	BUICK SEDAN	$895

Most Cars Equipped With Radios, Heaters And 5 Matched Tires

1939	PLYMOUTH 4 DOOR	$395
1939	NASH AMBASSADOR 4 DR.	$495
1939	STUDEBAKER SEDAN	$495
1939	FORD CLUB COUPE	$545
1939	CHEVROLET TUDOR	$595
1939	OLDSMOBILE 2 DOOR	$595
1939	CHRYSLER SEDAN	$595
1939	DODGE SEDAN	$595
1939	PONTIAC 2 DOOR	$595
1939	BUICK CLUB COUPE	$645
1939	MERCURY SEDAN	$645

245 WORKINGMAN'S BARGAINS

1938	CHEVROLET 4 DOOR	$395
1938	FORD TUDOR	$395
1938	PONTIAC CLUB COUPE	$445
1938	BUICK SEDAN	$445
1938	LA SALLE SEDAN	$445
1938	NASH TUDOR	$445
1938	OLDSMOBILE SEDAN	$445
1938	PONTIAC CONV. COUPE	$545

Ask About Universal's Famous Time Payment Plan

1937	CHEVROLET COUPE	$295
1937	FORD SEDAN	$345
1937	OLDSMOBILE SEDAN	$345
1937	PLYMOUTH SEDAN	$345
1936	CHEVROLET TOWN SED	$295
1936	FORD TUDOR SEDAN	$295
1935	FORD SEDAN	$165
1935	BUICK SEDAN	$165
1935	CHEVROLET SEDAN	$145

1938s—1937s—1936s—1935s

79 CONVERTIBLES

47—1942 MODELS

UNIVERSAL MOTORS

2525 S. MICHIGAN

EVES. TILL 9. ALL DAY SUNDAY.

EGAN-PHILLIPS

OFFERS

Wholesale to Everyone

AT DEALERS' PRICES.

'42 Buick 4-d. Spec.; mar.; OPA..Barg.
'42 Dodge sed.; beau. mar.; OPA..Barg.
'42 Chev. cl. cp.; r., h.; low mi.OPA.Brg.
'41 Buick Spec. 4 dr.; beau. black.Barg.
'41 De Soto sed.; light grey; r., h.Barg.
'41 Pont. sed.; rad., htr.; maroon.$1,295
'41 Chev. Fleetline sed.; low mi...Barg.
'40 Olds. "8" cust. cruiser sed...Barg.
'40 Pont. de l. sed.; blue; spec....$895
'40 Pack. 4-dr. 110 sed.; beauty..Barg.
'40 Buick Spec. sedan; rad., htr..Barg.
ETAOINSHRDLUI '37 Pont. sed..$465
'40 Merc. 4-d., like nw.; bea. gra.$1,095

CHEAP TRANSPORTATION

'40 Ford sed..Barg.	'37 Pack. cv..Barg.
'39 Buick 4 d.Barg.	'37 Buick sed.$395
'39 Ford sed..$645	'37 Dodge sed.Barg.
'38 Pont. 4 d.Barg.	'34 Dodge sed.Barg.
'38 Chev. 4 d.Barg.	

100 OTHERS

2550 N. CICERO

EVES. TILL 10—ALL DAY SUNDAY.

Yes, We Have Bargains

Save $100

G. M. A. C. low finance rates

'42 Chev. station wagon, 10 pass., exc. cond. Below ceiling price; no O. P. A.
'41 PONTIAC 4-dr. sedan.......$1,145
'41 CHEV. Spec. de l. 2-dr. sed.$1,085
'41 CHEVROLET coupe...........$945
'40 FORD de luxe tudor..........$875
'40 CHEVROLET sport sedan.......$785

Nelson Chevrolet Sales, Inc.

1002 DIVERSEY. BITTERSW'T 7300.

Open Sundays. Evenings till 8 P. M.

EXCELLENT VALUES

'42 Pontiac sed.; rad., htr.......$1,295
'42 Chev. 5 pass. sed.; rad., htr..$985
'41 Pontiac 5 p. cpe.; rad., htr....$995
'41 Chev. cpe.; rad., htr............$945
'41 Ford sed.; rad., htr.........Bargain
'41 Hudson cpe.; rad., htr.........$895
'40 Chev. sed.; rad., htr..........$745
'36 Dodge sed.; rad., htr..........$245
'31 Buick sed.; rad., htr..........$115

1111 N. CLARK

1942's

'42 Chevrolet, 2 door sedan.
'42 Packard Clipper sedan.
'42 Pontiac 8 sedanette.
'42 Nash sedan.

7625 Stony Island-av. Reg. 0616.

DODGE—1941 FLUID DRIVE..$1,095
DODGE—1938 ....$495
DODGE—1937 ....$345
5 pass., 5 like new tires, radio, heater.
BRADY. 6323 S. ASHLAND.

'41 DODGE SEDAN—$1,095

Radio, heater; very good tires, etc. CAR IN SHOWROOM—Closed Sunday. Murphy Dodge Dlr., 2650 N. Cicero-av.

FORD—1940

Convertible coupe; original red finish, radio, spotlight, 5 w. w.; low mil. This is the car you are looking for.

COMMUNITY MOTORS

235 E. 33D-STREET

FORD 1936

De luxe 4 door, 5 pass. trunk sedan; heater; 5 ex. tires; orig. blk. fin.; sacr.

3939 WASHINGTON

FORD '41 CONVERTIBLE

Coupe. Good tires. Perfect condition. Fully equipped.

STUDEBAKER

1836 RIDGE-AV. EVANSTON.

FORD STATION WAGON

1937; orig. factory built; finish, tires, motor like new. $850. Biggers, Elgin 6108. Eves., 4716.

FORD—'41 CONVERTIBLE COUPE. RADIO, HEAT, SEAT COVERS. FINE, CLEAN, WELL KEPT CAR. $1,450. GRACELAND 2810.

'38 FORD COUPE—$385

Cheap transp. A bargain at $385! CAR IN SHOWROOM—Closed Sunday. Murphy Dodge Dlr., 2650 N. Cicero-av.

FORD—1938 DE L. SEDAN; $495. Radio and heater; a real car. CONSOLIDATED, 1150 W. Jackson

FORD—1940 4 DR. DE LUXE SED.; radio, heater; very low mil.; like new; real buy. Goodwin, 5725 Broadway.

FORD—1941 CONVERTIBLE COUPE. Low mileage; orig. pre-war rubber. Franklin-Weber Pontiac, 6115 N. Clark.

Ford—'40 business coupe; good tires. Community Motors, 235 E. 33d-st.

Ford—'39 5 pass sedan; good tires. Community Motors, 235 E. 33d-st.

Ford—1940 sedan; radio, heater. Like new. Barg. 1621 N. Cicero-av.

Ford—'35 business coupe; new motor; $195; $65 down, $3 wk. 5111 Ogden.

Ford—'41 club cpe., super de l.; rad., htr.; 5 exc. tires. 3757 N. Ashland.

Ford—'41 super de luxe club coupe; radio, htr.; best offer. Greenleaf 2178.

HUDSON—1941 super 2 dr. sed.; very low mile.; original pre-war rubber. Franklin-Weber Pontiac, 6115 N. Clark.

Hudson—'40 coach; gd. condition. Itasca 386J.

La Salle—'39 4 dr. sed.; model 51; rad., htr., mechanically perf.; orig. owner; $1,025. Mr. Kenny. Hay. 8960. Rep. 6698, evenings.

LA SALLE—1939 de luxe 4-dr. sedan. Excellent tires, radio, htr.; real buy. Lanahan, Inc., 2522 & 2542 Michigan.

LINCOLN-ZEPHYR—'41 SEDAN. $1,550. BEAUTIFUL MAROON FINISH. FINE TIRES. WELL KEPT CAR. MR. McCUE. 1132 DIVERSEY.

LINCOLN 7 PASS. CUSTOM SEDAN. Fully equip. Very low mileage. Franklin Weber Pontiac, 6115 N.Clark.

Lincoln—1941 Zephyr, 4 dr. sed. Practically new, fully eqpd; radio, htr., wh. wall trs. $1750. Must sac. Man. 7766.

Lincoln Zephyr—'41 4 dr. sed.; exc. w. w. tires, radio, htr. Stull. Rog.Pk.8842.

Lincoln-Zephyr—'37 sed.; good running order; rad., htr. After 6 p.m.,Sea.5991.

MERCURY—1940 4 DOOR SEDAN. Radio, htr., exc. tires; like new; barg. GOODWIN, 5725 BROADWAY.

NASH—NASH—NASH.

'42 Nash "600" 4 dr. sed.; r., h..OPA
'41 Nash "600" 2 dr. sd.; full eq.Barg.
'41 Nash "600" club cpe.; r., h..Barg.
'40 Nash conv. club cpe.; r., h..Barg.
'40 Nash "6" 4 dr. s.; o'dr., r., h.Barg.
'39 Nash Amb. 4 d. s.; o'dr., r., h.Barg.

H. D. MAGGIO NASH CO.

1637 N. Cicero. Berk. 3122. Open eves.

NASH '42 SEDAN, $1,050

4 drs., 6 cyl.; radio; like new; OPA.

BIRD-SYKES, 2235 MICHIGAN

NASH—1940 2 dr. sed., 6 cyl.; radio, htr.; pre-war w. w. tires; like new; bargain. Goodwin, 5725 Broadway.

Nash—1941 "600" series 4-dr. sed. Like new. Sunnyside Auto., 4511 N. Lincoln.

Olds.—'36 coupe; radio, heater, w. w. tires; good condition; $300. Hyd. 7104.

Oldsmobile—'41 6 sed.; htr., rad., w.w. tires; priv. 1637 Pratt. 8-12. 7-10.

Olds—'35 sedan, good cond.; reas. Oberlin, 523 N. Hamlin, before 3 p. m.

—AUTOMOBILES FOR SALE—

BUY CONFIDENTLY

FOR

PRE-WAR PRICES

AT

4849 N. WESTERN

SAVE

$$$$$$$$

'41 Cadillac Conv. Cpe.—Gold metallic color; radio, heater..........Sacrifice
'42 Plym. Spec. de l. sed. $995. OPA
'39 Chev. Sed.—Equipped..........Sac.
'38 Buick Spec. Sed.—Eqpd........Sac.
'37 Nash [6 cyl.] Sed.—Nice......$295
'39 Packard Club Cpe.—Eqpd........Sac.
'41 Plym. Conv. Cpe.—Eqpd......$1,295
'40 Buick Spec. Sed.—Eqpd.........Sac.
'37 Ford [85] Sedan...............$195
'38 Dodge Sedan...................$495
'40 Packard Conv. Cpe.—Clean......Sac.
'38 Ford Sedan—Extra clean........Sac.
'40 Chev. Sedan—Bargain...........$695
'41 Cadillac Sed.—Eqpd............Sac.
'37 Lincoln-Zephyr Sed.—Eqpd......$195
'40 Ford Conv. Club Cpe.—Eqpd....Sac.
'30 Dodge Rumble Cpe.—R., htr....Sac.
'35 Chevrolet Sedan................$95
'40 FORD STATION WAGON, 9 PASS.; RADIO & HEATER....SAC.
'39 Buick Spec. Sed.—Eqpd.........Sac.
'41 Chev. Sedan—Bargain...........$945
'39 Ford De Luxe Cpe.—Clean.......Sac.
'42 Packard Clipper, OPA.........$1,595
'41 Pontiac Convertible Coupe. NEWEST CAR IN TOWN..........Sac.
'37 Dodge Sedan...................$225
'41 Mercury Sed.—Eqpd.............Sac.
'41 De Luxe Sedan—Eqpd............$895
'40 Plym. Spec. De L. Sed.—Eqpd..Sac.
'42 Chev. Sed.—OPA................$995
'41 Plym. Spec. De L. Sd.—Eqpd.$1,145
'36 Olds [6] Sed.—Eqpd............Sac.

Hundreds more to choose from AT Honestly advertised prices.

30 DAY Written Guarantee ON PARTS AND LABOR FOR Each Car

Buy with Confidence

Buy and Save

$$$$$$$$

AT

4849 N. WESTERN

Open Sunday till 6. Eves. till 10.

LYNCH

Has the Selection!

'41 Chrysler Highlander conv. cpe.
'41 Pontiac "6" Metrop. sedan.
'41 Mercury conv. club coupe.
'41 Buick Special 4 dr. sedan.
'41 Pontiac club coupe.
'41 Hudson "6" 5 pass. sedan.
'41 Chev. special deluxe coach and special deluxe coupe.
'41 Dodge coupe, fluid drive.
'40 Buicks [3] super sedans.
'40 Chev. special deluxe 4 doors, 2 doors and coupes.
'40 Stude. Champions; 4 drs., coupes.
'40 Nash 4 dr. sedan Amb. "6."
'40 Olds. "6"; 4 dr. choose from [2].
'40 Packard "6"; 4 dr. sedan.
'39 Ford convertible coupe.
'39 Plymouth conv. cpe.; auto. top.
'39 Ford deluxe tudor sedan.
'39 Chev. 4 dr. sedan, deluxe.
'38 La Salle conv. coupes [2].
'38 Olds. "6" 4 dr. sedan.
'38 Ford 60 h. p. 5 pass. sedan.

15 CONVERTIBLES

75 OTHERS

Most Cars Have Radios, Heaters

Frank Lynch Buick, Inc.

5330 IRVING PARK MUL. 1800

STOP!!!

BUY HERE AND SAVE

WHOLESALE RETAIL

IMMEDIATE DELIVERY

'42 Stude. skyway comm. clb. cpe., OPA
'42 Buick spec. 4 dr. sed.; rad., h., OPA
'41 Plymouth sed., lk. nw.; r., h...Barg.
'40 Olds 6 cyl. sed., gd. tires, r., h.Barg.
'40 Ford opera cp., gd. tires; r., h.Barg.
'40 Plymouth sed.; gd. tires; r., h.$795
'40 Buick super 6 p. sed., r., h....Barg.
'40 Plym. club cpe., lk. nw.; r., h.Barg.
'40 Ford sed.; gd. tires, r., h......$765
'40 Pont. 6 p. sed., gd. tires., r., h.Barg.
'40 Chrysler 6 p. sed., rad., htr...$845
'39 Plym. 6 p. sd., gd. tires, r., h..$575
'39 Olds, 6 p. sed., gd. tires, r., h.Barg.
'39 Pontiac sedan; gd. tires; r., h.$645

'38 Olds. sed..$445	'38 Buick sed.$495
'38 Nash sed..$425	'38 Plym. sed.$395
'38 Chrys. sed.$445	'38 Ford cpe..Barg.
'37 Stude sed..$295	'38 Chev. sed.Barg.
'36 Buick sed.$275	'37 Buick sed.$395

75 OTHERS TO CHOOSE FROM

3315 N. CICERO

OPEN EVES. AND ALL DAY SUN.

DEALERS

5—1942—CARS

1 CHRYSLER New Yorker Brougham.
1 CHRYSLER Windsor Sedan.
1 PONTIAC 8 Sedanette.
1 NASH 600 Sedan.
1 DE SOTO Custom Sedan.
OPA ceiling without increment, $7,272. Will take less!

KELLEY CAR CO.

1212 Chicago-av., Evanston. Uni. 8100.

OPEN EVENINGS 'TIL 9.

CHICAGO'S WEST SIDE AUTO AUCTION

Wholesale only. Every Thurs., 11 a. m. TRANSPORTATION ARRANGED FOR OUT OF TOWN DEALERS.

5157 W. Chicago-av. Col. 2853

Olds Station Wagon

1941 8 passenger; 5 excellent tires; low mileage; splendid condition inside and out; ideal for town or country.

J. A. LAVERY MOTOR CO.

Authorized Ford Dealer.

6127 COTTAGE GROVE. Op. eves., Sun.

'41 OLDS "76" SEDANETTE

6 cyl.; rad., htr.; original 1 owner car. Carefully dirven with low mileage and pre-war rubber! Priced to sell. CAR IN SHOWROOM—Closed Sunday. Murphy Dodge Dlr., 2650 N. Cicero-av.

OLDS—'41 HYDRAULIC CUSTOM CRUISER SEDAN. RADIO, HEAT., SEAT COVERS. 2 TONE FINISH. LIKE NEW. MAKE OFFER. WILL TRADE. MR. OLESON, 1132 DIVERSEY.

OLDS—'40 SEDAN—$985

5 GOOD TIRES; RADIO; HEATER.

CURTIS 7406 S. HALSTED

OLDS—'37 SEDAN, $475

5 GOOD TIRES; RADIO, HEATER.

CURTIS, 7406 S. HALSTED

Olds.—1940 5-pass., 6-cyl. cpe.; $995. Also '39, '40, '41 sedans, sedanettes, and coupes. MOSS, 6727 S. Western. Open Sun.

OLDS—'39 DE L. 6 CYL. 5 P. SED. ONLY $595 2644 N. CICERO.

Olds.—1938 4 dr. sedan; radio, heater; good tires. Rita Barry Garage, 3115 Broadway.

Olds.—1939 de luxe 6 cyl. 5 pass. sed.; fully eqp.; 5 gd. tires; like new; barg. BELDEN. 4748 W. CHICAGO-AV.

Oldsmobile—'42 4 door sed., 98 series; hydramatic drive, radio, htr., w. w. tires; perfect cond.; OPA Apt. garage, 3270 Lake Shore-dr. Lakeview 3260.

OLDSMOBILE—1940 Mod. 70; 6 cyl.; radio, heater; exc. tires; real barg. GOODWIN, 5725 BROADWAY.

Olds.—1939 sedan; radio, htr.; all 6 ply whitewall tires like new. Sunnyside Auto Co., 4511 N. Lincoln-av.

Oldsmobile—'38 6 cylinder, 4 door, sedan; radio, heater; good condition and tires. 3646 Broadway.

Olds.—'41 4 door sedan, 6 cyl., radio, htr.; ex. cond.; $1,295. 1350 N. Pulaski

Olds.—1941 6 sedan; 5 exc. tires; rad., heater; low mil. 3757 N. Ashland.

PACKARD 1941

"110" Station Wagon. Radio, heater, etc. Guaranteed.

PACKARD

24th and Michigan Cal. 7400

PACKARDS

Highest Cash Prices Paid

BRING TITLE—RECEIVE CASH

HILL MOTORS—PACKARD

640 MADISON-ST. OAK PARK. MR. SHEPHERD. AUS. 2100.

PACKARD CONVERTIBLE COUPE. $1,375. Attractive, well kept '40 "120." Special paint, black, radio. Heater, overdrive. Will trade. MR. SCHNEIDER, 1132 DIVERSEY.

PACKARD 1941 LIMOUSINE

Black; model "160"—in storage two years; spare tire never used.

BIRD-SYKES, 2235 MICHIGAN

PACKARD—1940 6 CYL. SEDAN. EXCEPTIONALLY LOW MIL. CAR. NORTH SIDE PACKARD. 1809 DEVON. BRI. 3100.

PACKARD—'39 CONVERTIBLE CPE.; 6 cyl.; "110"; radio, heater, overdrive. 2247 S. MICHIGAN.

PACKARD—'39 sedan; 4 door, 6 cyl., clean job, motor, body fenders excellent condition. Priv. pty. HUM. 5148.

Packard—120 '38 4 dr. sed., gd. tires; sealed beam lights; new seat cov., new bat., new horn, rad., htr. Wel. 6727.

Packard—'37 4 dr. sed.; A-1 tires; best offer; aft. 6 p. m. 4513 N. Campbell.

Packard—'40 club coupe; reconditioned. Priv. $700. Bri. 3651.

Plym.—'40 de luxe 4 dr. sed.; rad., htr. Tires like new. $895. 6520 S. Western.

Plymouth—'40, 5 pass. coupe; exc. tires; good running cond. Key. 1315.

Plymouth conv.—'41. Fully equippped. Guar. 6130 Cottage Grove. Mid 0506.

Plymouth station wagon—1941. Price $1,980. 2716 Nelson-st. Irv. 8210.

Plym.—'40 de l. sed., 5 gd. tires; clean thruout; $795. 1350 N. Pulaski.

Plymouth—'40 2 dr. sedan de luxe; radio, heater. Call Spa. 1134.

Plym.—'38 2 dr. sed.; good tires, motor. $565; pri. 4942 N. Seeley.Edg.7799

Plym.—1941 spec. de luxe 4 dr. sed.; very low mil.; reas. Longbeach 4716.

—AUTOMOBILES FOR SALE—

GENERAL MOTORS

DEALER

OFFERS YOU

100 Beautiful Cars

COME IN AND SEE THESE BARGAINS

EVERY CAR PERFECT

WHOLESALE PRICES

'41 Chev. sed.; rad., htr..........$995
'41 Ford sup. de luxe sed.; r., h.Barg.
'41 Nash "600" 4 d. air con., r.$1,025
'41 Olds Hydr. 4 dr.; r., h.; l. m.Barg.
'41 Plymouth conv. cpe..........Barg.
'41 Plym. 4 d. sp. de luxe; r., h.Barg.
'41 Pontiac Torp. sed.; r., h.....Barg.
'40 Pontiac; r., h.; 4 dr. sed....Barg.
'40 Chev. 4 dr. sed.; perf. cond...Barg.
'40 Lincoln-Zephyr cus. 4 dr...$1,075
'40 Plym. de luxe sed.; r., h.....$795
'40 Olds Torp. sed.; r., h........Barg.
'40 Pont. Torp. club cpe.; r., h..Barg.
'40 Ford sedan; r., h.............Barg.
'40 Buick Super 4 dr.; r., h......Barg.
'39 Buick Special 4 dr.; r., h....Barg.
'39 Chev. sedan; radio, htr.......$675
'39 Ford bus. cpe.; perf. cond....Barg.
'39 Olds de l. "6" sed.; like new.$695
'39 Ford 2 door sedan..............Barg.
'39 Pont. "6" 4 dr. sed.; like new.$845
'39 Plym. de l. 4 dr.; r., h.; perf.$595
'39 Pont. cl. cp.; r., h.; per. cond.Barg.
'39 Stude. Comm.; like new......Barg.

WAR WORKER SPECIAL

HERE'S YOUR CHANCE

'38 Buick Sp. 4 dr.; best in town.$595
'38 Hudson sed.; r., h...........$545
'38 Packard sed.; r., h..........Barg.
'38 Chev. Mst. de l. sd.; r., h.; per.$495
'38 Dodge 4 dr. sed.; r., heater..Barg.
'38 Pont. de l. sd.; r., h.; lk. new.Barg.
'38 Olds 4 dr.; like new; r., h...$545
'38 Plym. de l. 4 dr.; r., h.; perf.$595
'37 Buick conv. cpe.; r., h......Barg.
'36 Plym. 2 dr. sed.; r., h.......$145

'37 Chev. sed.$265	'37 Chrys. sed.Barg.
'37 De Soto ..$395	'35 Ford sed..$125
'37 Pont. sed.$295	'36 Pont. sed.Barg.
'36 Ford cp...$275	'35 Dodge 4 d.$135
'37 Buick sd..$445	'35 Olds sed..$145

ALL HAVE 5 GOOD TIRES.

IMMEDIATE DELIVERY

PEOPLE'S PONTIAC

3152 Ogden at Kedzie

OPEN EVES. TILL 9—ALL DAY SUN.

PRICES ARE LOWER

AT

6111 S. HALSTED-ST.

Take Advantage of Chicago's largest and finest selection of

200 LIKE NEW CARS

AT BIG SAVINGS

WE FINANCE ALL OUR DEALS. IMMEDIATE DELIVERY.

'40 La Salle de luxe sed.; r., h..$1,095
'39 Cadillac 62 sed.; r., h.......$1,195
'41 Cadillac 5 p. sed.; 62; r., h...Barg.
'42 Nash Amb. 6 sed.; r.,h., o'd.$1,095
'42 Olds hydra. sed.; r., h.......$1,295
'42 Pontiac sedan; r., h.........$1,295
'42 Plymouth sedan; r., h.........Barg.
'41 Buick Torpedo sed.; r., h.....Barg.
'41 Buick sedanette 6 p.; r., h...Barg.
'41 Hudson de luxe sedan; r.......$895
'41 Dodge fluid drive sed.; r.,h.$1,095
'41 Nash Amb. 6 sed.; r., h., o'd.$895
'41 Olds sedanette; r., h.........$1,095
'41 Olds hydra. sedan; r., h......Barg.
'41 Pontiac sedan; rad., htr....$1,195
'41 Plymouth de luxe sed.; r., h.$975
'41 Stude. sed.; r., h.............$975
'41 Ford de luxe sed.; rad., htr.$895
'40 Stude. sedan and cpe.; r., h..$695
'40 Dodge de luxe sed.; rad., htr..$795
'40 Packard club sedan; r., htr..Barg.
'40 Buick 4 dr. sedan; rad., htr..Barg.
'40 Olds club cpe.; 5 p.; r., h....Barg.
'40 Chevrolet coupe; rad., htr....$795
'40 De Soto de luxe sed.; r., h...$795
'40 Plymouth de luxe sed.; r., h..$695
'37 La Salle 4 dr. sed.; r., h.....$495

'38 Plym. sed.$545	'39 Chev. cpe.$575
'38 Pont. sed.$395	'39 Olds sed..Barg.
'39 De So. sed.$595	'39 Dodge sed.$545
'39 Nash sed.$495	'38 Olds sed.Barg.
'37 Pont. sed.$395	'37 Plym. sed.$345
'37 Dodge sed.$395	'38 Ford sed..$395
'37 Ford sed.$245	'39 Ford sed..$495
'39 Pont. sed...$695	'36 Ford sed..$195

150 OTHER CARS

ALL PERFECT AND GUARANTEED.

LIBERAL TERMS AND TRADE

DOYLE'S (Est. 25 Yrs.)

Open eves. till 10. All day Sunday.

6111 S. HALSTED-ST.

295 USED CARS

'39 La Salle sedan.	'41 Chrys. 7 p. sed.
'40 La Salle sedan.	'38 Buick sedan.
'39 Cad. conv. cpe.	'41 Olds sedan.
'40 Buick sedan.	'41 De Soto sedan.
'41 Plymouth sed.	'39 La Salle sedan.
'38 Pont. conv. sed.	'40 DeSoto conv.cp
'38 Ford sed..$485	'38 Buick conv. cp.
'40 Plymouth sed.	'41 Chev. sedan.
'39 Dodge sedan.	'36 Ford sedan.
'36 Plymouth sed.	'37 Buick sedan.
'40 Buick conv. cp.	'41 Mercury coupe.
'39 Cadillac sedan.	'37 Nash sedan.
'38 De Soto sedan.	'41 Ford sedan.
'41 Pontiac sedan.	'39 Mercury sedan.

STUDEBAKER, 26TH-MICHIGAN

CALUMET 6492.

Crosstown Motor Co.

4655 W. WASHINGTON-BLVD.

WHOLESALE

ALL CARS ORIGINAL PAINT AND CLEAN. NO RECAPPED TIRES.

'41 Chev. spec. 4 dr..............Barg.
'41 Ford super tudor..............Barg.
'41 Ford conv. coupe..............Barg.
'41 Olds 4 dr. and sedanette.....Barg.
'39 Pontiac 4 dr. sedan...........Barg.
'40 Mercury 4 dr.; like new.......Barg.

PHONE ESTEBROOK 2226.

AMERICA'S OLDEST AUTO AUCTION

Every Wednesday at noon 150 cars will be sold to dealers only.

HEALY MOTOR SALES

5951 S. STATE-ST.

ENGLEWOOD 2323.

PLYMOUTH—1939

De luxe 4 door 5 pass. trunk sed.; radio, htr., 5 good tires; like new; barg.

3939 WASHINGTON

PLYMOUTH—'41 SED.—$985

LOW MILEAGE; PERFECT COND.

CURTIS 7406 S. HALSTED

Plymouth—'41 CONVERTIBLE club coupe; radio, heater; low mileage; one owner car; real buy for immediate sale. Consider trade. 6327 S. ASHLAND.

PLYMOUTH—'39 CONVERTIBLE CPE. FULLY EQUIPPED BEAUTIFUL CAR. CONSOLIDATED, 1150 W. Jackson

(10) 1941 PLYMOUTHS

NEWBERRY, 1025 N. CLARK

Plym.—"41 spec. de l. 4 dr. sed.; 5 orig. w. w. tires; rad.; htr.; def. Barg. BELDEN. 4748 W. CHICAGO-AV.

PLYMOUTH—1941 CONV. COUPE. LOOKS LIKE A NEW CAR. Franklin-Weber Pontiac, 6115 N. Clark.

PLYMOUTH—1939 ....$525
5 pass.; 5 like new tires; radio, heater.
BRADY. 6323 S. ASHLAND.

PONTIAC—1942 "8" 5-PASS.

sedan coupe. Executive's car. Two tone black and pearl, chrome finish. Fully eqpt., incl. Royal Master tires. Low mil. Will trade. OPA needed.

COMMUNITY MOTORS

235 E. 33D-STREET

Pontiac Station Wagon

1939 8 PASS.; LIKE NEW; GOOD TIRES; LOW MILEAGE. BARGAIN. 6111 S. HALSTED.

PONTIAC—'41 COUPE.

$1,375; radio, heater; excellent cond. Guaranteed. 6130 Cottage Grove. Midway 0506.

Pontiac—1941 4 dr. touring sedan; 6 cyl.; beautiful car; runs like new; bargain. Mr. Seideman, 175 W. Jackson-blvd. Harrison 9051.

PONTIAC—'36 SEDAN, $245. A REAL BUY; CLEAN CAR. CONSOLIDATED, 1150 W. Jackson

PONTIAC—'37......"6" cyl......$385
5 pass.; 5 like new tires; radio, heater.
BRADY. 6323 S. ASHLAND.

PONTIAC—'30 coach, in A-1 condition; good tires. Phone Yards 4466, 8 a. m.-5 p. m. only, week days.

Pontiac—1940 2-dr. sedan; radio, htr.; pre-war rubber; sacr. 2255 N. Cicero.

Pontiac—'40 2 door sedan; rad., good tires; perfect. 3431 Irving Park-rd.

Pontiac—'39 sedan; heater; very good running cond.; $745. 1350 N. Pulaski.

Pontiac—'41 4 dr. sedan, rad., htr.; good tires; $1,295. 1350 N. Pulaski.

Pontiac—'41 cust. 8 sed.; 2 tone grey. fully equip. Excel. cond. Est. 0769.

Pontiac—'41-6, 4 dr. tr. sed. Exc. tires and mtr. $1195. Warner. 958 Diversey.

'41 STUDEBAKER CHAMP.

5 passenger sedan; radio, heater. Perfect cond.; terms, trade. Open eves.

WALTON, 2229 S. MICHIGAN

'41 STUDEBAKER

Champion 5 passenger sedan. Good tires. Many extras.

STUDEBAKER, 7730 Stony Island-av.

Studebaker—'40 4 dr. Comdr. Soldier wishes to sell. In storage since '42. Low mileage, overdr., climatizer, radio, htr., fog lite. Greenleaf 1875.

Willys.—'41 sed.; rad., htr. 5 exc. tires. Low mileage. 3757 N. Ashland.

STATION WAGON BODIES [New] mounted on your present car. Ed Saunders. BOULEVARD 8506.

—MOTORCYCLES AND BICYCLES—

NEW MOTORCYCLES

NO CERTIFICATE NECESSARY

125 new Indian model 741. Packed in original crates. Complete with speedometer, 2 leather saddle bags, luggage carrier, rear view mirror and safety guards. Priced for quick disposal. $400 plus $10 freight. Terms.

MUTUAL TRUCK PARTS CO.

2617 S. WABASH-AV.

Harley Davidson—'41 model 80. Buddy seat; comp. motor overhauled; new brakes; newly painted; also commercial side box. 5943 N. Clark. Phillips 66 Gas Station.

New and used bicycles and supplies. Nelsen-Hirschberg, 5133 Irving Park.

Wholesale distrib. for bicycles, access. Standard Cycle Co., 1413 S. Michigan.

Harley—'41 61 OHV, black and chrome. Indian 74, $395. ½ dn. 5111 Ogden.

BICYCLES—Like new; all sizes. 3447 Lawrence. Jun. 2078. Op. eves. 9;Sun.3.

HARLEY—'41, 74 O. H. V. A-1 CONDITION; REASONABLE. YARDS 2989.

—AUTOMOBILES WANTED—

- - - NOTICE - - -

I AM NO BARGAIN HUNTER—I HAVEN'T THE TIME TO BARGAIN—I AM TOO BUSY BUYING CARS.

WAR WORKERS NEED CARS TOO BADLY FOR ME TO HAGGLE OVER A FEW DOLLARS. THEREFORE YOU WILL FIND IT PROFITABLE TO DEAL WITH ME.

JUST CALL

VICTORY 2300

AND I WILL TRY TO DO BUSINESS OVER THE PHONE.

MR. BRADLEY

ATTENTION! CAR OWNERS.

DON'T SELL UNTIL YOU SEE US

20TH CENTURY MOTORS WANTS YOUR CAR!

A stop at Our Door will Convince You.

WE ARE PAYING CHICAGO'S HIGHEST PRICES

We Pay Off Finance Co. Give You Equity in Cash. If You Can't Drive in I Will Come Out with the Money.

CALL ME—MR. PRICE.

MULberry 5800

3315 N. CICERO

OPEN EVES. TILL 9—ALL DAY SUN.

W-A-N-T-E-D

CONVERTIBLE COUPES

ANY YEAR, ANY CONDITION

CASH OR PRICE NO OBJECT

MISS WELSH

LONGBEACH 4500

5718 BROADWAY

GENERAL MOTORS

DEALER

WANTS YOUR CAR

SEE US FIRST

CALL

ROCKWELL 4060

WILL BUY ANY CAR OR COME OUT.

3152 Ogden at Kedzie

OPEN EVES. TILL 9—ALL DAY SUN.

WORLD'S LARGEST FORD DEALER

buying cars for our 5 stores

PAYING HIGHEST PRICES

WE NEED THEM IMMEDIATELY. WHAT WE SAY IT IS—IT IS! WE'LL COME OUT!

ESTEBROOK 2226

4655 WASHINGTON

IF

YOUR CAR HAS LESS THAN

30,000 Miles

WE WANT IT AND WILL PAY A PRICE

that will not be beaten. We call within 200 miles.

AMERICAN AUTO SALES CORP.

Chicago: 2419 S. Michigan. Vic. 1003. Ham'd. Ind.: 5519 Holman. Ham. 7620.

WE WANT YOUR CAR

FOR THE

HIGHEST PRICE

CALL OR SEE THE "ORIGINAL"

MR. PRICE

AUSTIN 4955

4925 W. MADISON

CASH! CASH!

CALL US WE COME OUT

F-I-T-Z-P-A-T-R-I-C-K

PONTIAC DEALER. BEVERLY 8331

8959 S. ASHLAND

SOUTH SIDERS

WE NEED CARS. '36-'37-'39-'40-'41-'42s. 10 MINUTE SERVICE. CAN'T COME IN? THEN WE'LL COME OUT. RONNIE MOTOR SALES.

REG. 0616 7625 STONY ISLAND

JESSE M. CHASE

USED CAR MARKETS

17 RETAIL STORES.

Full value paid for good used cars.

814 DIVERSEY GRA. 6230

Ask for Mr. Austin or Mr. Wark.

FORDS ONLY

HIGH $ $ $ $ $ $

Miles Kildare 2066

WE PAY HIGHEST CASH PRICES for old, junk, wrecked autos or trucks. We come out and pick up promptly.

WARSHAWSKY CO.

World's Largest Auto-Truck Wreckers. 1900-24 S. STATE. CALUMET 6800.

PACKARD

PAYS HIGHEST PRICES FOR LATE MODEL PACKARDS. 1735 E. RAILROAD, EVANSTON. GRE. 7100 OR HOL. 2120.

A Safe Place to Sell

JAMES LEVY BUICK CO. ASK FOR MR. ZENDER. 2257 S. MICHIGAN. CALUMET 4626.

WE WANT 100 CARS

IRVING PARK PONTIAC.

5010 IRVING PARK. PEN. 3436.

HIGHEST PRICES IN TOWN

FOR ANY MAKE CARS, '35 TO '42. 8019 Cottage Grove. Radcliffe 1058.

E. C. SCHNEIDER

PAYS TOP PRICES

4525 W. MADISON. COL. 5502.

WILL PAY HIGHEST PRICE

FOR CLEAN '37 PONTIACS. BUCKINGHAM 1333.

BRING YOUR CAR TO CHAS. F. MOSS AUTO SALES. 6727 S. Western-av. Rep. 6820. And go away with more cash.

PLYMOUTHS OR DE SOTOS

WANTED. WEL. 2201.

A CALL TO BEVERLY HILLS WILL OBTAIN THE HIGHEST PRICE FOR LATE MODEL CARS. BEV. 3100.

Wanted—Clean 5 p. cars from owners; '36-'41 mod.; have all cash. Mr Johnson, Lon. 1300 or Hol. 0925.

Have immediate need for used cars. Any condition; will come out. Prefer '36s to '42s. Seeley 0607.

Must have clean cars—Any make, for defense areas; price no object. LONGBEACH 1155.

GOOD USED CARS. SOUTH SHORE BUICK, INC. 1441 E. 75TH-ST.

Want clean auto—A-1 cond.; tires. Write 1502 S. 58th-ct. Ph. Cicero 2268.

Have immediate need for clean, used cars. Top cash price. Crawford 1647.

Wanted—Low mileage cars direct from owners. Top prices. Graceland 5460.

Looking for Buicks, Pontiacs, Chevs. Highest cash. Nevada 5937.

Cash for clean coupes or sedans from original owners—'35-'42. Hem. 6399.

Want clean '36 to '41 cars—Any make. Will pay very high prices. Lon. 9182

Wanted—Good used 1941 or '42 cars, regardless of price. Crawford 6297.

Small dealer with little overhead—Pay highest prices. Try Van Buren 8480.

For top price for your cars drive to 400 LAKE-ST., MAYWOOD.

FORDS, CHEVS, HUDS.—'35 TO '42. L. Dale 6827 N. Clark. Rog. Pk. 5443.

Want low mil. cars—Any make; price no item. 406 N. 6th. Maywood 9276.

Want low price used car, any make. 4652 N. Clark. Ravenswood 0275.

WILL COME OUT—PAY YOUR PRICE. Any make, year, cond. Plaza 4757.

WANTED CARS TO JUNK. KEYSTONE 8455 UNTIL 10 P. M.

Late model used car needed by war worker. Will pay price. Euclid 8193.

Top dollar for your cars. Any make, year, model. Dodge Dlr., 3238 Jackson.

Cars and trucks wanted—Any cond. 823 N. Western-av. Hum. 8102; w. call

WILL come out; top price for clean '36 to '41s. Triangle 8214.

Have all cash for '36 to '41 small cars. Mansfield 5121.

PACKARD—'41 CLIPPER 4-DOOR SEDAN. WILL PAY CASH. BEL. 10102.

WILL PAY UP TO $400 for a '37 Pontiac. Buckingham 1333.

Want Chevrolets or Fords—'36 to '39, from original owner. Irving 7588.

Highest cash prices paid for wrecked, junked cars and trucks. Armitage 3500.

Wanted—Wrecked cars or cars that need repair work; '36 to '42. Calumet 1233.

'38, '39 or '40—From orig. owner; gd. tires. Avenue 0192 after 6 p. m.

Want 1930-'31 mod. A Ford sedan in good cond.; good tires. Cap. 3291.

'37-'41 AUTO REGARDLESS OF CONDITION. BRUNSWICK 0006.

Have all cash for good used cars; price no object. Rockwell 0575.

Wtd.—'41 club cpe. or convert. from original owner. Nev. 6376, George.

Want '36 or '37 lite car, pref. Chev. or Plymouth, from owner. Yards 6450.

Looking for Chevs., Fords or Buicks. ALL CASH. Keystone 9710.

—AUTOMOBILES WANTED—

M-U-R-P-H-Y

"THE SMILING IRISHMAN"

OFFERS YOU

1. Our top price first.
2. No bickering.
3. Courteous treatment.
4. Fair dealing.

You See, We Are Direct Factory New Car Dodge Dealers and Have a Reputation to Maintain. So drop in or give Murphy a call.

BERKSHIRE 6600

2650 N. CICERO

EST. A QUARTER OF A CENTURY.

. . . MR. HENSEN . . .

SAYS:

"Don't Give Your Car Away

SEE ME LAST!"

Mr. Hensen means it when he says: "I want your car and I will pay your price." Be convinced. Call him today.

NATIONAL 0800

OR DRIVE TO

. . 2550 N. CICERO . .

STUDEBAKER

Pays Top Prices

Reallocation Plan

Sell Your Car to Us and It Will Be Sold to Chicago War Workers

Help Chicago Workers Go Over the Top

STUDEBAKER

SALES CO. OF CHICAGO

26th-st. and S. Michigan-av.

CALUMET 6480

PRICE NO OBJECT

SPOT CASH FOR

1935s TO 1942s

BUICKS

SPECIALS
SUPERS
CENTURYS
ROADMASTERS
LIMITEDS
CONVERTIBLES
STATION WAGONS

OWE A BALANCE? YOU GET DIFFERENCE IN CASH—NO RED TAPE.

WE CALL WITHIN 200 MILES.

MR. SILVER

CALUMET 3338

IF YOU DON'T KNOW

USED CAR PRICES

KNOW YOUR DEALER

LAWDER BROS.

EST. 1890—

FOR HIGHEST CASH PRICES. ALL MODELS AND TYPES.

6900 VINCENNES

1 BLOCK WEST OF STATE. State-st. and Vincennes-av.

TRIANGLE 2500

PETERSEN

STILL PAYS

HIGHEST PRICES

FOR YOUR CAR

ALL MAKES AND MODELS.

1935s to 1942s

BRING CAR—GET CASH. AUTHORIZED CHEVROLET DEALER.

Petersen Chev. Vic. 6500

2401 S. MICHIGAN-AV.

CHICAGO'S FINEST

CHEVROLET

DEALER

PAYS TOP PRICE

FOR CLEAN CARS

NICKEY CHEV.

4120 W. Irving Pk. Pens. 3670

CASH IN A FLASH AND LOTS OF IT

FOR USED CARS, ALL MODELS, '35S TO '42S.

2644 N. CICERO

BERKSHIRE 1260

AUTHORIZED

FORD, MERCURY, LINCOLN DEAL'R

PAYS TOP PRICES

ASK FOR MR. WIX

PROSPECT 9500.

BRAUD MOTOR SALES.

6647 S. WESTERN.

IF

YOU REALLY WANT

HIGHEST CASH

CALL US.

MANSFIELD 0321

4701 W. MADISON.

MECHANIC WANTS CARS

—"I don't hollar to pay an extra dollar."—

FOR CARS THAT NEED REPAIRS OR WRECKS. REGARDLESS OF YEAR OR COND. CALL MONROE 1798.

SELL YOUR CAR IN THE "LOOP."

Glenn E. Holmes, Inc.

DEARBORN & LAKE-ST. RAN. 7171.

FORD DEALER FOR 40 YEARS.

Assures you full value. No haggling.

FORD CARS OR TRUCKS

1926-1942. ANY CONDITION. USED, WRECKED, OR JUNKED. MARTIN AUTO PARTS CO. 2046 DOMINICK-ST. DIV. 2772.

P. L. JOHNSTON

WANTS 100 CARS.

3757 N. Ashland Gra. 5460

OLD MODELS.

Best prices paid for old cars in good cond. Call before 7 p. m. Graceland 3680. Art Oberg, 1850 Irving Park.

Buying cars for defense area; any make or model; price no object!

LONGBEACH 9172

Want to Sell Your Car for Cash?

C. ZEPP

2950 Lawrence Jun. 8310

Good five passenger sedan—Must be mechanically okay. Have all cash and price no object if car satisfies. LONGBEACH 7133.

CADILLACS WANTED

Any style. Give full details. HAYMARKET 1074.

PONTIACS WANTED

BITTERSWEET 7120

HIGHEST PRICES — CARS '36-'42. PHONE WHI. 8038 TO SELL. NEWBERRY MOTORS, 1025 N. Clark.

Highest cash prices for any General Motors products from 1936 to 1942. 2317 S. MICHIGAN. VICTORY 4141.

WANT LATE BUICK OR OLDS. SEDANETTE FROM ORIG. OWNER; MUST BE GOOD. BOUL. 4863.

Would like to buy late model cars—Prefer 1936 to 1942. CASH. Art Enger. 6115 N. Clark-st., Sheldrake 0431.

SEE OTHERS FIRST THEN SEE US. Highest cash prices for your car. Rdy. cash. 7717 S. Halsted. Rad. 5858.

Low mileage, late mod. sed. or station wagon from orig. owner. Will pay highest cash price. Rep. 5670 eves.

—AUTO AND HOUSE TRAILERS—

1942 Alma—New rubber, bedding, linens, cook. utensils, etc. Sleeps 4. $750. Ralph Redden, 2772 E. 75th-st., on the lake.

CONTINENTAL—1944—VAGABOND. 50 used. Tms. Also will buy. Huyck & Crist. 6430 Stony Island. But. 2900

1944 UNIVERSAL—30 used; $250 up. Nationals, etc. We also buy. Wright-Keim, 9321 Cottage Grove. Rad. 0212.

Nothing down—24 months to pay. Overhauling, painting, rebuilding. 3420 Irving Park-rd. Irving 3642.

1944 hse. trailers—Used; $375 up; big stock. We buy, sell, rent, finance. Donns, 7424 Stony Island, Dor. 5000.

Trailers repaired, bought, and sold. 632 E. 71ST-ST. TRIANGLE 2238.

New and used trailers—Terms. Also will buy. 7405 Stony Isl. Pla. 7713.

REEFER TRAILER—A-1 condition. Northwest Cartage, 900 S. May-st.

AUTO REPAIRING AND EQUIPMENT

DRIVE A 1942 CAR WHILE your car is being repaired, $2 daily.

TAKE 18 MONTHS TO PAY

WRITTEN GUAR. NOTHING DOWN.

DAWES, 2309 S. MICHIGAN

All phones, Vic. 0909. Daylight towing.

H. D. MAGGIO MOTORS

COMPLETE REPAIR SERVICE. Motor overhaul; body and fender work. NOTHING DOWN—18 MOS. TO PAY.

1637 N. Cicero-av. Berk. 3122

'44 Lic.—Compl. repairs; 1 yr. guar.; no cash or title needed; drive our car; 25 yrs.' exp. Open eves., Sun. Lak. 1907.

3612 N. WESTERN

Willard Mot. anal.—Comp. Reas. Kunkel Motors, 5308 Madison. Est. 0055.

Pre-war U. S. Royal de luxe grade 1. Serlin Tire Co., 1400 S. Michigan.

—AUTOMOBILE LOANS—

Auto & Truck Loans

NO RED TAPE. NO TIME WASTED.

CASH IN 10 MINUTES

WINTER-HIRSCH

1842 S. MICHIGAN. CAL. 4290

WE FINANCE INDIVIDUALS

Buying cars from private parties.

WINTER-HIRSCH

1842 S. Michigan. Calumet 4290.

—TRUCKS, TRAILERS AND TRACTORS—

HEAVY DUTY UNITS.

4 used 1942 DODGE six wheelers. 90x20 tires, almost new; no priority.
'38 Autocar, m. UT138 Coe. 1100x24 tr.
'38 Autocar, m. T214 conv., 1100x24 tr.
'35 White, m. 730.12 cyl.Coe.1100x24 tr.
Above have air brakes, D. R. axles.
1 1933 B. O. MACK, 1100x24 tires.
1 1932 B. X. MACK, 1100x24 tires.
D. R. axles, booster brakes.
Have 1942 JAEGER and SMITH concrete transit mixers; 3½ and 4 yards; separate engine drive.

MOTOR TRUCK SALES EQ. CO. 2435 COTTAGE GROVE-AV. Calumet 1255.

'34 Ford 1½ ton Stake.
'36 Ford 1½ ton Stake.
'39 Ford 1½ ton Stake.
'35 Ford 134 in. W. B. Panel.
'34 Diamond T. Furniture Body.
These are sold at ceiling prices or lower. Most have like new tires.

STALLWORTH

Authorized Ford Dealer

7400 STONY ISLAND. Hyd. 2500.

NEW TRUCKS

42 Dia. T. C. O. E. with Sleeper Cab. Long wheelbase. Take long van body or shorten for tractor. 8.25x20 tires all around. Brand new. ODT Certificate. 42 Dia. T. Gar Wood Dump. O. D. T. [2] '42 Chevrolet 6 wheeler. Thornton dr. 2 sp. axles. G. V. W. 29,000. ODT. PH. OR WR. BROTZMAN & MELMS. 227 S. Grove-av., Elgin. Phone 6108.

'41 Ford C. O. E.; speed axle.
'40 Ford C. O. E. dump; speed axle.
'38 Ford l. w. b.; Chicago stake.
'39 Chev. ¾ panel.
'39 Dodge ½ ton panel.
'36 Diamond A. 1 ton panel.
'37 International, with grain body.
40 OTHERS.
Nelsen-Hirschberg, 5133 Irving Park.

RUBY HAS THE TRUCKS

50 ½ AND 1 TON PANELS.

Fords, Dodges, Reos, Ints., Diam. Ts.

RUBY CHEVROLET

7158 STONY ISLAND. FAI. 9600. 1147 W. JACKSON-BL. MON. 8787.

Warehouse furniture van—Semi-trailer. Allied type; 23' long; capacity about 1,300 cu. ft.; tires, 9.00, fair shape; body tight and rainproof; only needs paint job; new brakes and wheel bearings. Address Y 394, Tribune.

'39 EH Mack 6 wheeler; large dump. '41 C. O. E. 3 ton Diamond T tractor. '41 Ford tractor, complete; A-1 shape. Two '40 Dodges, 2 ton, 4 wheel drives; Bartlett 26 ft. tandem trailer. 15 others. 4545 Madison. Man. 7772.

2 Trucks for Sale—27 International; good running condition; puncture proof tires, express body. Been in storage. $150. Model A Ford, express body. 3159 S. Normal. Vic. 6481.

2 TRUCKS FOR SALE. 1—'34 1½ ton Diamont-T; 1—'37 Dodge 1 ton panel; 32x6 tires. Lawndale 3887.

1935 Chev. dump truck; 2½ cu. yd., 32-6-10 ply tires; perf. cond.; ceiling price; orig. owner in serv. Caley Bros., 10524 S. Michigan. Pul. 7317.

1937 Mack truck—6 wheel B. G. 310 motor; lge. steel body; excel. cond. Price $4,000. J. W. Petersen Coal Co. 800 W. Division-st. Mich. 4300.

BUSES for sale—1942 Ford, 28 pass.; 1939 Ford, 28 pass.; 1939 Int. Natl., 24 pass. L. A. C. Bus Lines, Martinsville, Indiana. Phone 351-W.

High Grade Tractors, Trailers

SPECIAL SPRING PRICES.

25 to choose from. 2100 S. Western.

Chevrolet—1940 C. O. E. long wheelbase, 2 speed axle. Can be used for tract. or trk.; $795. 1621 S. Canal-st.

1935 Chevrolet ½ ton truck; good tires; newly repaired. H. E. Steinhauer, Whlse. Grocers, 6851 S. State.

FOR SALE—40 Passenger Yellow Coach Bus; good tires; motor overhauled. H. E. Bangert, Mount Pleasant, Mich.

GMC—'41 mod. CC303 1½ ton spec. stake body; 8 ply tires, dual wheels, helper springs. Mgr., 1629-45W. 31st.

'39 Dia. T tractor, mod. 614; JXD motor; West. air; 18,000 lbs., 2 speed axle, 900 tires; $1,500. Ced. 8095.

Ford Dump Truck—V-8; new motor, all overhauled; spare tires. Very reas. Lon. 3854 eves. between 7 and 8.

6 wheel dump trucks—2 Hendrickson model 275-A; 1 White model 704-Graco; 1 Ford 1941 Thornton. Vil.5512

'41 K7 Int.; '41 Chev. COE; 32 ft. tandem van; 28 ft. van. 2512 Archer.

1934 and 1936 Ford dump trucks. Reas. 3900 Chicago-av., 2d floor rear.

For sale—Chicago stake body, 6x6x10. reason. 1608 Milwaukee. R. 714. 12-5.

1935 1½ ton Ford—12 ft. high Panel body. Reas. 5358 Irving Pk. Pen. 8474.

1940 Chevrolet, ¾ ton panel body, suit. bakery, etc. 4224 W. Roosevelt.

1940 International armored check cashing truck for sale. See. 4121.

—Wanted—

CASH IN A FLASH for TRUCKS AND TRAILERS. PHONE MANS. 7772. 4545 W. MADISON.

WE WANT TRUCKS. ANY MAKE, MODEL OR YEAR. USED, WRECKED, BURNED, JUNKED. MARTIN AUTO PARTS. 2046 DOMINICK. DIV. 2772.

WE NEED TRUCKS

and late tractors, trailers, pickups. We call anywhere, or write. 2100 S. WESTERN. SEELEY 7551.

Highest Prices Paid for Trucks. WE COME OUT. VICTORY 2476. CALUMET 1042.

Highest cash prices paid for trucks—We come out. Call Avenue 7070. Nelsen-Hirschberg Ford, 5133 Irv. Park.

TRUCKS WTD.—HIGHEST PRICES. Dumps, Stakes, Panels, Pickups. Perfect Mtrs., 1230 S.Ashland. Can.9767

Highest prices for late model trucks. Established 20 yrs. Van Buren 8480.

Wanted—Light truck for country use; in good cond. All cash. Lawndale 1486.

—MISCELLANEOUS—

For Sale

SET-UP BOXES

We are in a position to manufacture set-up boxes made of WHITE LINED, CHIPBOARD FOR QUICK DELIVERY. PHONE FRANKLIN 1570.

Large Philco radio, Quacker oil stove, Wagner link belt motor, ¼ h. p., a. c., Century 3 h. p. motor; Hexcell unit htr.; one 80 lb. pressure tank; 1 steel filing cab.; also plumbers' fittings, ¼"-2½" L's, T's, 45's, nipples, and valves, ⅜"-2". Skokie 37.

Leather scivers—Genuine full sheep hides; average 12 sq. ft. ea.; 13,000 sq. ft. in 4 assorted colors; available immed. Priced for disposal. Mr. A. Ferdinand, 30 W. Hubbard-st.

Doctor's equipment—Dark room; view box; Fisher 12 meter short wave; scale; ether suction apparatus; instrument tables; glass cabinet. Lack. 0362.

HARDWOOD SHORTS.

Solid red oak, 11 in. to 13 in. long, 1 in. thick, 2½ to 3 in. wide. Call Mr. Early, Columbus 1901.

600 bags ground cork—Loose and in slab; good for refrigerator insulation. Also carload of wood shavings. Phone Lon. 4493.

[2] regulation pool tables and accessories, 1 cigaret case, 1 large Coca-Cola box, 1 mangle. 1401 Fillmore, 6-8 p. m., Haymarket 8172.

5,000 WOOD BOXES.

Well made, for army use. App. 22x11x11 inside. Call See. 1800.

Have 10,000 lineal ft. 2x2's, gum and poplar. Advance Woodworking, 7210 Racine-av. Abe. 3000.

Fan, range, washer, elec. sew. mach., iron, hot plate, roaster, A. C.-D. C. radio. 1309 E. 53d-st.

50 beau. uphol. juvenile lounge chairs in taps; brocs. and velours. $8.95 ea. Crawford 7420.

Golf clubs, 5—Lady's; oil pump. See 10-4 p. m. 13815 Lincoln-av., Dolton, Ill. sach"; vic. 51st-Morgan; rew. Bou.4648.

Masonite—Tempered; several thousand panels 36x14x3-16; real buy. Dea.2485.

160,000 new folding cartons, 3¼x2¼x6⅞; glue flaps. Canal 7587.

Rich, black top soil—103d and Roberts-rd. For delivery, call Pul. 6000.

FOR SALE—RICH BLACK SOIL. C. J. WILSON CO. VIN. 3440.

Must sell immediately—Steel shelving; reasonable. Monroe 8232.

Masonite—Tempered, in various sizes and thickness. State 4545.

CORRUGATED CARTONS—60 SIZES. GRACELAND 9843.

Rich black dirt—Immediate delivery Wholesale or retail. Pullman 7184.

Kroll cab.—Pre-war. Call Sou. Chgo. 8741, after 6 p. m.

Paper—Newly shredded; ideal for packing. Call Singer, Humboldt 4600.

2 garden and farm tractors, plow, disc, ¾ Int. panel truck. 5111 Ogden.

50,000 Chipboard boxes, .040 point. Size 4¾x4¼x11¼. Ph. State 7060.

—Wanted—

Wanted—New or used cartons, about 12 inches square and 37 inches or more long. Emergency Equipment Co. 1111 2d-st. N.W., Grand Rapids, Mich.

USED BINS wanted—Metal or wood, for auto, tractor, and implement parts. Chestnut Implement Co., Chestnut, Ill.

We buy and sell anything of value. Uncle Max, 675 N. Clark. Del. 2578.

Wanted to buy—New or used power lawn mower. Fra. 9064.

—RADIOS, SUPPLIES, AND SERVICE—

RADIOS—ANY CONDITION WILL CALL ANYWHERE. HAYMARKET 3020. OPEN SUNDAY. COMBINATION TABLE CONSOLES.

TOP CASH PRICE FOR RADIOS, COMBINATION TABLE MODS., ANY CONDITION. DEA. 0173 OR BUC. 5444.

$1 EXPERT SERVICE ON RADIOS AND PHONOGRAPHS. ALL WORK DONE IN YOUR HOME. DOR. 8206.

Radio serv.—$1; N. and N. W. only. Rep. done in your home. Ravenswood 2497.

RADIO SERVICE—Unconditional guar. Prompt serv. in your home. Moh. 2946.

Private party wants radio phonograph comb.; pay cash. Hemlock 2054.

Wanted—2 hypex speakers; reas. Phone after 6 p. m. Seeley 2305.

Radios—Tble., console; elec. irons, htrs., toasters. 8928 Commercial. Sag. 7273.

Wanted—Comb. radio-phono.; table mod. or console; all cash. Van. 2182.

AMPLIFIER—MAGNAVOX PRTBL. Lk. new; reas. 452 S. State. Web. 0351

—BARTER AND EXCHANGE—

Will sublease my 5 rm. $65 N. S. apt. to any one able to sell me late model 6-8 ft. refrigerator. Address G N 100. Tribune.

—AIR CONDITIONING—

WANTED — AIR COND. UNIT; 2-3 ROOM SIZE. BER. 9400.

—STORE AND BAR FIXTURES—

New and used floor cases, tables, counters, wall cases, shelves, window display stands, suitable for lingerie, men's furnishings, gifts, jewelry and stationery stores; desks and chairs. R. W. McGRATH, 1672 W. Ogden-av.

WANTED — USED REFRIGERATOR about 4 ft. high, 2 ft. wide 2 ft. deep; can be somewhat smaller; must be modern; good cond. Goodman, 1431 W. Pershing. Yards 5800.

HIGHEST CASH PRICES PAID FOR USED NATIONAL CASH REGISTERS. THE NATIONAL CASH REGISTER CO. 323 N. MICHIGAN-AV. RAN. 4600.

40 gal. Shaffer fountain, back bar, counter, 8 stools, 5 leather booths, and carbonator. On display at 4704 Irving Park-rd. Lat. 5878.

Confectionery fixtures for sale—With or without lease. 203 S. Villa-av., Villa Park, Ill.; $650. George Monroe, 3023 after noon, by appointment.

DISHWASHING MACHINE

Restaurant size [CRESCENT]; like new. 1621 S. Carpenter.

Restaurant gas range; 3 oven, 12 burner. 1 small gas range for home use; good condition; private party. Call Haymarket 2287. 1213 W. Erie-st.

10 and 12 ft. refrig. counters; ¼ h. p. Kelvinator compressor; rea. 2515 St. Charles-rd., Bellwood. Phone 928.

Want wall cases, show cases, window and other fixtures for men's furnishing store. Webster 2077.

FRIGIDAIRE—Eight hole, dry expansion, frozen storage cabinet; perfect condition; price, $250. Col. 6161.

Like new—Eugene supreme perm. wave mach., and Mason-Henry scalp steamer. Will sacrifice. Beverly 4153.

2½ GAL. ICE CREAM FREEZERS with hardening boxes; all makes; guar. FREEZER SALES CO., 2100 Larrabee.

Store, tav. fixt.; ham., lch. eq. New used. Chas. Bender Co., 500 N. Wells.

Hair dryers—D. C. A. C. new and used. Paidar Co., 1120 N. Wells. Mic. 0200.

2 elec. bottle coolers. 2 floor cases. 5459 Broadway.

Wanted—Store and bar fixtures of all kinds. Haymarket 2633.

Soda fountain — 40 gal.; like new. stools, compressor. 4958 Diversey.

Refrigerator—Brunswick Blue Flash; 4 ft.; $150; private. Bru. 2440.

—AUTOS TO RENT—

UP TO DATE PASSENGER CARS. TRUCKS—Chevs., G. M.'s, 1½ t.panels, stakes; low rate by hr., day, wk. or yr. HERTZ DRIV-UR-SELF. DEL. 7272.

Trucks, tractors, trailers—With drivers; piece or time basis. Leonardi. 2121 W. Fulton. Seeley 3163.

—SITUATIONS WANTED—MEN—

—Men—Stores and Offices—

ACCT.—46; five years in this country; M. A. degree Iowa acctg. major; heavy experience general ledger bkpr., semi-senior CPA office. Call Hol. 1937 or write Mr. Weiss, 1443 Farwell.

ACCOUNTANT—10 yrs.' gov. accts. and 9 yrs.' cost accts.; future security; age 47. Address T 413, Tribune.

Bookkeeper—CPA, tax expert; available 2 days week. Central 1885.

—Executives and Managers—

PERSONNEL DIRECTOR

Now available. Many years of experience handling all phases of personnel and industrial relations problems with both large and small manufacturing concerns. Successful recruiting, handling of complaints, and union negotiations. No job too big or too tough. Address Y 302, Tribune.

AVAILABLE FOR SALES. What Chicago Manufacturer, Jobber, Industrial Engineer desires creative sales executive to analyze markets, develop plans, teach salesmen to present and close? Age 49. Minimum $600. Post-war opp. Address Y 430, Tribune.

SALESMAN—Aggressive executive type. Age 48; wide exper. handling men and in the field. Intangibles and specialties; excel. background; have car. WILLING TO INVEST in live organization. Address T 551, Tribune.

A CAPABLE MAN—DESIRES PERMANENT CONNECTION AS SALES EXECUTIVE IN PAPER INDUSTRY; EXCELLENT BACKGROUND; AGE 42. ADDRESS H D 11, TRIBUNE.

Personnel—Age 36; 5 years' college; 7 years' industrial relations; employment and personnel management; draft free. Address H D 13, Tribune.

Engineer, chief—Stationary building or power house; 19 yrs. stationary, 7 yrs. Marine Chief Engineer; graduate Naval Eng. Address Y 368, Tribune.

COMPTROLLER.

Capable, aggressive, personable general-cost-tax acct. and off. and Cr. Mgr. of 41 immed. avail. $4,200. Buck. 2255.

AUTOMATIC screw machine or plant supt.; 20 yrs. exper.; will leave city. Address T 560, Tribune.

ADMINISTRATIVE, accounting, auditing, costs, etc.—15 yrs. practical experience; age 41; married. Normal 4766.

Electrical Engineer—Prod., adm., sales experience; 39 yrs.; avail. immed. She. 5715, or Address T 451, Tribune.

Civil engr.—Over 10 yrs.' exper. on heavy construction and indust. plants [paper]. Address T 409, Tribune.

Office manager-Acct.; Age 44; cap. exc. Married. Address T 407, Tribune.

—Men—Professions and Trades—

Carpenter—A-1 service; since 1920; factory-office remodeling; day or contract; insured. Chemers. Nev. 9655.

Carpenter—Repairs, remodeling, etc. int., porches, steps. Spaulding 8515.

Carpenter—Day or contract; insured; city-wide. ERICKSON. Mohawk 5579.

DRAFTSMAN — Mechanical, architectural; neat, fast, reasonable. Rm. 744, 53 W. Jackson. HARRISON 8942.

PAINTING, PAPER HANGING and general decorating; inside or outside; A1 work. Capitol 8407.

Painting and decorating—Homes, commercial. Guar. Reasonable. Rog. 4760.

Painting and decorating work—Guaranteed; reas. Lincoln 0971.

Painting and decorating — Dependable; refs. Art Loewen. Berk. 2504.

Plastering-patching, brick and cement work; city-wide. Erickson. Moh. 5577.

Power Engineer

Supervising steam-electric engineer, age 50; with 30 years general experience in all phases of power application; expert on utility surveys and qualifying connections for lower rates; also power plant design, maintenance and operation; available June 5. Address T 566, Tribune.

Tile repair and replacement for bath and kitchen. Expert mech. Moh. 5577.

Japanese alien — Motor assembler 22 yrs.; want lite factory wk. Ave. 0625.

—Men—Butlers, Chauffeurs—

Chauffeur—Priv., white, age 37; North, N. W. or W. pref. Ph. Avenue 7231.

—Men—Hotels, Restaurants—

CHEF—A-1, 21 YEARS CHICAGO. EXP.; GOOD REFS. BIT. 0919.

COOK—Colored; reliable; long exp.; prefer days. Drex. 2965. 9-11 a. m.

Ex-service man—Age 28, hon. disc., and wife will manage and maintain summer resort; coll. grad., expd. life guard; refs. Give details. L. A. Ladley, 3120 S. Oak Park, Berwyn.

—Salesmen—

Beer Distributor—10 years' experience, wants position as salesman or sales-manager for brewery. Local or out of town. 28 years of age, 1 year college. Live wire. Can furnish best references. Address G J 505, Tribune.

Sales promoter—With loop office; will get local or natl. distribution for any marketable idea, invention, or product. Comm. basis. Address T 576, Tribune.

Salesman—20 yrs.' exp. desires position as representative of established firm; capable, aggressive, dependable; have car. Address G 476, Tribune.

Physicians' pharmaceuticals, etc.—Chgo. stgt. com. concern with sufficient estab. business. Call a. m., Kedzie 9082.

—SITUATIONS WANTED—WOMEN—

—Women—Stores and Offices—

Biller — Burroughs [Moon-Hopkins], expd. gen. office, good typist, fam. all kinds office mach.; perm.; post-war sec.; age 37. Address T 562, Tribune.

F. C. bkkpr.—Exp. all taxes, genl. ledger, P. & L., and fin. stmts.; mfg. whs. & printing ink experience; mature; dependable; efficient. Address G J 490, Tribune.

Off. wk.—Bkpr. or any reas. empl., eves. week-ends. Address T 410, Tribune.

Secy.-steno.-bkpr. — Expd., capable; loop. Address Y 164, Tribune.

Steno-Sec'y—Exp'd; asst. mgr.; small office; $40. Address T 584, Tribune.

Expert steno. work—$1.50 hr.; Saturdays. Normal 3585.

Univ. grad.—9 yrs.' sales service; office exp.; $40; 5 day week; Near North or loop. Address T 571, Tribune.

Can do typing at my office—Also phone service. Call Div. 2662, 9-5 p. m.

—Women—Professions, Trades—

Art apprentice desires pos., fashion or comm. adv. Address T 582, Tribune.

Nurse—Mid. age, wishes pos. caring elderly lady; exc. refs. Shel. 3900.

—Women—Household Help—

Cleaning col. girl—Exper. Sat. [steady] in one place; $6, c. f. Eng. 6113.

Hsekpr. in apt. house or motherless home. Address T 406, Tribune.

Laundry work by day—Experienced colored woman. Cedarcrest 5786.

Navy wife—Will do housework 5 hrs. 1 day a week or 2 hrs. a day 5 days a week; 75c per hr.; walking distance of 75th and Phillips, So. Shore 0149.

2D MAID—White; adults only; city. Grove. 2736.

Yng. woman as hsekpr. with 2 childn. in motherless home. Spaulding 6766.

—Women—Couples—

Man and woman to wash walls and woodwork. Livingstone 2965.

—Women—Hotels, Restaurants—

Purch. agent's asst.—Restaurant or hotel comm'y. Address T 445, Tribune.

—Women—Miscellaneous—

Empld. Am.-Jap. girl would like in ev. for rm.-brd. and carfare child care and light duties or secy.-wk. on week-end. Call Sun. 8161, betw. 6:30-9 p. m.

—Employment Agencies—

Cleaning, laundry—Fast; $4-$5, carfare. Evelyn's Placement Service. Ken. 8085.

—DRESSMAK'G; MILLINERY SCHOOLS—

Learn dressmaking, dress designing, pattern draft or millinery. Day or eve. Free booklet. Master-College, 400 S. State-st.

Rene School Design. Fash. illus., mill., dressmkg., draft. Day-eve. Van 0933.

Dress design, patterns, dressmaking, millinery. Forest Academy, 36 S. State.

TODAY'S MOST URGENT WAR JOBS!

By government recommendation, special attention is called to the jobs offered below by firms engaged in vital war work. To make your efforts count most, apply for one of these critical jobs today.

Non-Essential Workers
WORK FOR DU PONT
and Help Win the War
E. I. du PONT de NEMOURS and COMPANY needs men for essential war work on their War Construction Project in the Pacific Northwest. ANY ABLE-BODIED MAN can be of IMMEDIATE SERVICE.
LABORERS
ELECTRICIANS
MILLWRIGHTS
CONSTRUCTION WORKERS
IRON WORKERS
RIGGERS LINEMEN
PAINTERS CARPENTERS
UNITED STATES
WAR MANPOWER COMMISSION
EMPLOYMENT SERVICE
308 N. MICHIGAN-AV.

ESSENTIAL WAR WORK
Teletype Corporation
Grinding, Milling, Lathe, Shipping, Receiving, Tool Crib, Stock Selectors, Tool Room, Inspectors, Maintenance, Truckers, Guards, Janitors, Laborers, Packers.
Men and Women Get in the Fight with
TELETYPE CORPORATION
2600 Southport Ave.
Apply 8 to 5, Mon. thru Sat.

Chicago Flexible Shaft Company
"All Out to Win Out"
Needs Your Help
GIRLS—WOMEN
No Experience Necessary
GOOD PAY—AUTOMATIC INCREASES—EXCELLENT WORKING CONDITIONS.
ASSEMBLERS
INSPECTORS
LIGHT MACHINE OPERATORS
1st Shift. 7:30 a. m.-3:30 p. m.
2nd Shift. 3:30 p. m.-11:30 p. m.
3d Shift. 11:30 p. m.-7:30 a. m.
Close to Bus, Surface and Elevated Lines
5600 W. Roosevelt-rd.

SIGNODE
GIVES GOOD PAY PLUS JOB SECURITY
Most jobs require no experience. Postwar future. We train you. Hospitalization, life insurance and retirement plan. Company operated cafeteria.
ROLLING MILL HELPERS.
MILLWRIGHT HELPERS.
DRILL PRESS.
ASSEMBLY.
TRUCKERS.
LABORERS.
MILLWRIGHTS.
SHIPPING ROOM.
FILING AND BURRING.
WIRE MACHINE OPERATORS.
Open daily 8:30 a. m. to 5 p. m.
See Mr. Williams.
SIGNODE STEEL STRAPPING CO.
2600 N. WESTERN-AV.

International Harvester Co.
Central Employment Office
176 N. MICHIGAN AVE.
Hours 8:30 A. M. to 4:30 P. M.
JOBS FOR MEN
Assemblers, Grinders, Material Handlers, Assemblers, Engineers, Drill and Punch Press Operators, Lathe Operators, Screw Machine, Milling Machine, Drop Forge Heaters, Hammer Drivers, Chippers, Rod Riveter, Drop Hammer, Bradley Hammer, Up-setter Operator.
JOBS FOR WOMEN
Clerks, Engineers, Draftswomen, Drill and Punch Press Operators, Steno and Typists, Machine Shop Trainees.
APPLY AT CENTRAL OFFICE OR ANY LOCAL WORKS
McCormick Works, 2599 Blue Island-av.
McCormick Twine Mill, 2557 Blue Island-av.
Tractor Works, 2600 W. 31st St.
West Pullman Works, 939 W. 120th.

Hotpoint
Needs 25 Women
For light laboring duties in plating room at our Cicero plant, 1916 S. 52nd Ave.
These Jobs Pay Men's Rates
Hours 4:15 p.m. to 12:45 a.m.
APPLY
5660 W. Taylor St.
Chicago

Men & Women
Tool Makers
Lathe Operators
Machine Operators
Punch Press Operators
Drill Press Operators
Grinders
Inspectors
Assemblers
Heaters
Hammer Men
Crane Operators
Foundry Workers
Core Makers
Sand Slinger Operators
Oilers
Cleaners
Painters
6 DAY WEEK
DAYS OR NIGHTS
PETTIBONE-MULLIKEN CORP.
4710 W. Division

Back Up the Boys
Men and Women
Experienced and Inexperienced
Desirable Working Conditions
Call Miss Murphy at Lafayette 5000 or visit us from 9 a. m. to 5 p. m.
Miehle Press Feeders, Printing Press Rackers and Stock Boosters, Carton Strippers, Bundlers and Casers, Glue Machine Setters, Glue Machine Feeders and Packers, Cafeteria Counter Girls, Shipping Loaders and Checkers, Warehousemen, Janitors and Laborers.
Container
CORPORATION OF AMERICA
1341 W. 35th St.

KEEP WAR WIRES OPEN
Work for
WESTERN UNION
Interesting work for girls, 17 to 35, in communications vital to the war effort. Build valuable security for post-war era at same time. Yes, and mighty good pay while learning.
These positions include MULTIPLEX, TELEPRINTER, TELEPHONE OPERATORS, SWITCHING, BRANCH OFFICE CLERKS, ROUTING AIDES, TYPISTS, CLERKS.
427 S. LA SALLE
126 W. MONROE
8 a. m.-5:30 p. m.; 8 a. m.-2:30 p. m.
Monday till 7:30 p. m.

Help Us Help Uncle Sam
ARVEY
needs every one who is earnestly willing to work to speed our boys' return.
MEN—Machine experienced or inexperienced.
HOUSEWIVES—Any age; students over 16 years.
Full time or short hours Day or Night Work Paid Rest Periods Meals at Cost in Plant 52 hrs. pay for 48 hrs. work
ARVEY CORPORATION
3462 N. Kimball Ave.
Independence 1400

CHICAGO
Arc Welders
Assemblers (bench and floor)
Boring, Milling Oprs.
Facing Machine Opr.
Engine Lathe Oprs.
Order Fillers
Stock Room Clerks
Steel Handlers
PERMANENT JOBS WITH POST-WAR FUTURE. 58 HOUR WEEK. TIME AND ONE-HALF AFTER 40 HOURS.
ATHEY TRUSS WHEEL CO.
5631 W. 65th St.
CHICAGO

DOUGLAS NEEDS YOU!
To Help Build the Famous
SKYMASTER
Men and Women
Experienced or Inexperienced
Needed in all Classifications
Thorough training program if inexperienced. You are paid while learning. Day or Night Shifts. Time and one-half over 40 hours per week.
APPLY AT ONCE
DOUGLAS AIRCRAFT, INC.
Main Plant
Higgins and Mannheim Rds.
4070 Milwaukee Ave.
2717½ Milwaukee Ave.

Electro-Motive Division
General Motors Corporation
NEEDS WOMEN
War Jobs
Are Open for Both Experienced and Inexperienced Workers
TOP WAGES
YEAR 'ROUND WORK
Apply
Electro-Motive
55th St. and Joliet Road
La Grange
OR
816 Madison St.
Oak Park
BUS SERVICE ON BLUE BIRD & WEST TOWN BUS SERVICE TO THE PLANT

A NEW FIELD
MEN & WOMEN
TO WORK IN RADIO RADAR
No Experience Required
WE TEACH YOU
TO BE EXPERIENCED
Assemblers, Prec. Inspec., Mech. Inspec., Visual Inspec., Drill-Press Oper., Punch Press Opers., Lathe Oper., Grinders, Welders, Arc Welders, Spot Welders, Wirers, Solderers, Repairmen, Degreasers, Finishers, Spicers, Washers, Phasers.
Look Ahead—
Jobs with a Future
The RAULAND Corp.
PLANT NO. 1
4245 N. KNOX AV.
PLANT NO. 2
1400 N. KOSTNER

J. P. Seeburg Corp.
MANUFACTURERS OF VITAL
Radar-Radio Equipment
NEEDS
Exp. Mechanical Draftsmen for Layout and Detail work, Tool and Die Makers, Milling Machine Setup; Guards.
WOMEN—Assemblers, Solderers, Inspectors.
Many advantages with this organization: Group Insurance, Hospitalization, Vacation with Pay, Active Social and Athletic Organizations.
852 Blackhawk St.
(2 blocks south of North Ave.)

WAR EMERGENCY
Santa Fe Ry.
NEEDS
Brakemen Switchmen
Diesel Repair Men
Boilermakers Car Men
Electricians and Helpers
Machinists and Helpers
Signal Men and Helpers
Assistant Signal Men
Telegraphers Linemen
Yard Clerks Pipefitters
Water Service Mech.
Sheet Metal Workers
Carpenters
Bridge and Bldg. Helpers
Write or Apply
ROOM 1634, 80 E. JACKSON
U. S. R. B. Retirement Bd., 409 W. Washington-blvd. See Mr. Prock or Mr. Smith. Open to 5:30 p. m. Sunday 9:00 a. m. to 1 p. m.

—EMPLOYMENT AGENCIES—MEN—

SPECIAL DEPARTMENT FOR
ACCOUNTANTS
TAX ACCOUNTANT $6,000
Consolidated returns; prepare and file treas. dept. protests; permanent.
GEN'L LEDGER BKKPR. ACCT.. $300
Mfg. or printing; P&L exp.; large co.
ACCOUNTANT $250
Controller's office; property holdings records; permanent, post-war.
TRAVEL AUDITOR—Large co.... $300
STUDENTS OF ACCOUNTING
ACCTS.-BOOKKEEPERS-CLERKS.
To train for public accounting work; auditor's asst. to executives; get set in post-war permanent positions; starting salary, $200 to $250.
10 RECENTLY DISCHARGED SERVICE MEN
Or 4-F men to train as Jr. Executives; large corp.; some previous business exp. helpful; post-war futures; start $175 to $250 depending on ability.
CLERK-CASHIER
Check in drivers, keep records; will train; under 38 years........ $45 week
ORDER CLERK........ Start $200-$225
Follow up asst. sales mgr.; real, permanent future.
ASST. BOOKKEEPER-CLERK.... $200
Train as future office manager.
CHEMISTS!
We have a department devoted exclusively to the placement of men in the Chemical Field.
We are the recognized source of chemical help in the Middle West. Many excellent opportunities await you—stop in today and see TOM COFFER.
MOLENE
105 W. ADAMS. AND. 4424.

EXECUTIVE V. P.
Industrial finance company experience. Asst. Pres. Age 40-45. Salary $15,000.
ASST. TO PRES. $10,000
Ohio. Cost engr... M. E. or E. E. Exp'd in plant mgmt.
WORKS MANAGER, $12,000
Exp. in mfg. of small parts. Combination mech. and elect.
Plant Supt. $15,000
Factory Supt. $5,200
Chief Eng., M.E. or E.E. $5,200
Gear Engr., tops $7,200
Indust. Engr. $7,200
Incentive Engrs. $4,800
Master Mechanic $3,900
Machine Designer .... $1.75 hr.
Foreman Trainees $2,500
Time Study, Jrs., Srs. .... Top
Draftsmen, Jrs., Srs. .... Top
CHEMISTS.
Know Vitamins $4,000
Rubber Compound $3,600
Lubricating $3,900
PERSONNEL DIRECTORS
6 Positions Open $6,000
1 Woman Director $3,600
ACCOUNTANTS
Comptroller $6,000
Acct.—Know. S. E. C. $5,000
Cost Estimator—Sml. pts. $5,000
Accountants—General $4,200
Training Supr.—Office $3,600
Acct.—College; young $3,120
Jr. Accts.—Trainees $2,600
Material Control $3,600
SALESMEN
Specialties $4,000
Water Treatment $3,600
Medical Det'l $3,000
... MONARCH
140 S. Dearborn. Frank. 4300.

FDRY. SUPT., $9,000
FACTORY MGR. $10,000
CHIEF INDUS. ENGR. $7,200
COST ENGINEER $6,500
PLASTIC PROD. ENGR. $6,000
PROD. SUPT.: Mtl. fabrication $5,000
DEVEL. EXPER. MACHINIST.. $4,800
JOB EVALUATION $4,800
ASST. CHIEF INSP. $4,000
JR. INDUS. ENGR. $3,600
JR. TIME STUDY ENGRS. $3,600
ASST. CH. TIMEKEEPER $3,600
PERP. INVENTORY $3,000
MATERIAL CONTROL $2,600
BOOKKEEPER-CASHIER $2,600
ASST. PERSONNEL $2,600
TIMEKEEPERS: No exper. $2,400
OFFICE CLERK: 5 days $2,400
FOREMEN!!
5 MACHINE SHOP $4,800
RADIO FOREMAN $4,000
ASSEMBLY FOREMEN $3,600
SHEET MTL. FOREMEN $3,600
WELDING FOREMEN $3,600
FOREMEN TRAINEES $2,600
SALESMEN!!
FOOD: Travel $4,000
METALS: Texas $3,600
METALS: Florida $3,600
PRINTING: Local $3,600
100 JR. SALES!!
Many fine openings for jr. sales. No experience required.
Salaries $200-$300.
FACTORY!!
Drill press ..$1.25 | Bench hds. 95c
Carpenters ..$1.25 | Lic. Engr. $2.50
Screw mach. .$1.25 | Hdy. maint. .$1.10
Punch press..$1.20 | Laborers $1
COLORED MEN .... $45-$60
CADILLAC
WABASH 4800. 33 W. JACKSON.

SPECIALTY SALES
CITY WORK, $240
CAR FURNISHED AND ALL EXPENSES; HIGH GRADE, PERMANENT POSITIONS OFFERING EXCELLENT FUTURES.
ORGANIZER, $4,500
Campaign work; must have car; liberal allowance; limited area.
BUYER—COARSE PAPERS $300
BUYER—BLDG. MATL., LUMB. $350
BUYER—CANNED GOODS $300
CASUALTY DEPT. MGR. .... Sal. open
TAX ACCTNT.—C. P. A.-L. L. B. $7,500
CONTRACT NEGOTIATOR $375
LAWYER—CONTRACTS $350
SALES—Dept. Store-Jobbers $300
SALES—Chem'l Engr. .... Sal. open
ACCOUNTANT—RETAIL EXP.. $5,000
AUDITOR—INDIANA .... $350-$400
Glader Corporation
110 S. DEARBORN-ST., 4TH FLR.

3 SALES ENGRS., $300-$400
CHICAGO TERR.—POST WAR POS.
SALES—SYNTHETIC RUBBER.... $300
SALES—IND. RUBBER GDS.... $275
INDUS. SALES—TRAINEES $250
SALES—TO AIRCRAFT; ROAD.. $350
SALES—CHEM. TO MFRS. $250
SALES—1-C OR 4-F. .... $200-$225
SALES CORRESP., $225-$250
Maintenance Engr.—Conveyors $300
ASST. PURCHASING AGENTS.... $250
PURCHASING AGENT $4,200
CHEMISTS
PROF.—PHYSL. CHEM.; MASS.. $4,200
CHEM. ENGR.—PETROLEUM .. $4,200
10 JR. CHEMISTS, $165-$225
CHEM. EDITORIAL, $5,000
GENL. WORK—PATENT EXP. PREF.
Ph. D.—FOOD NUTRITION $5,000
S-H-A-Y
30 W. WASHINGTON. CEN. 9800.

TIME STUDY, $6,000
ENGINEERS—Any exp. $4,000-$12,000
Personnel ..$4,000 | Office mgr...$4,000
Sales prom. $5,200 | Ass't purch. $3,500
EXPEDITERS, $3,900+
SALESMEN—Any age .... to $300+
ASS'T SHIPPING CLERK $175
Supervisors..$1 hr. | Mach. shp. $65 wk.
Inspectors ..$1 hr. | Timek'p's. $52 wk.
RADAR-RADIO—Will teach $60
LIGHT FACTORY, $55
Any hours; any age; will teach.
CENTURY 30 E. ADAMS. STATE 0980.

TUCKER PERSONNEL
120 So. La Salle. CEN. 3663. Suite 963
TABULATING SUPERVISOR. IBM. Some experience; N. W. 2,800
F. C. BKKPR. NORTH SIDE. Exc. company 3,600
SALES TRAINEE. College grad., Engr. 2,850
PRIORITY CLERK. Good Co., N. W. 2,700
CLERICAL. SOME ACCTG. Near Loop; good co. 2,600
PURCHASING AGENT. Some Exp.; Post-War 2,500

2 CLERKS TO
train for ticket agent, air line..$2,600
COST ESTIMATOR FOR
loop plant office $325
OFFICE MANAGER TO
assist branch mgr. hardware co..$250
UNITED PERSONNEL
14TH FLOOR. 209 S. STATE.
PHONE WEBSTER 2900.

ENGINEERS
MECH. ENGR—Pumps $5,000
DESIGNER—Prtg. machy. $3,250
STRUCT. ENGR—Timber const. $4,000
PLANT SUPT.—Machy. mfg. .... Open
JR. ELECT. ENGINEER $2,400
TOOL DESIGNERS .... $2 hr.
50 DESIGNERS AND DRAFTSMEN
AMER. ASSOC. OF ENGINEERS
8 S. MICHIGAN. RANDOLPH 9085.

INSURANCE—Bond Undtr. $400
INSURANCE—Fire Sp. Ag. 300
INSURANCE—H&A Super. 300
INSURANCE—Cas. Undtr.. 300
INSURANCE—Fire Undtr.. 300
INSURANCE—Safety Eng.. 250
INSURANCE—Payroll Aud. 250
INSURANCE—Claim Adj... 250
FERGASON PERSONNEL.
166 W. Jackson-blvd. HAR. 9040.

MACHINE SHOP FOREMAN $450
Colored Men—$40-$60
FACTORY—NO EXP. NECESSARY.
Fact. maint....$64 | Firemen $202
Cabinet Mkr. $1.20 | Col. Welder .$1.10
American-Japanese; drill press......90c
JACKSON, 24 E. VAN BUREN-ST.

2 patent attorneys .... $7,000-$8,500
Industrial accountant $350
Factory manager $15,000
Sales mgr.-Industrials $18,000
Industrial engineers, production managers, mechanical engineers, electrical engineers, accountants; top salaries.
HARRISON Personnel. 20 W. Jackson.

MARKET ANALYST
Precision metal prod. and novelties. Excellent post-war possibility..$5,000
WABASH 202 S. STATE

Accts., comptrollers, cost .... to $6,000
Credit man—Good exper .... $200 up
Bkkprs., clks.—4-Fs. X soldiers. $150
310 S. Michigan-av. 7th floor.

Locker r...$125.r.b. | Engr., loop $245
Fry cook .... $65 | Engr., factory. $56
Chef, country. $75 | Shop helpers.. $72
BUSCH AGENCY. 184 W. Washington.
Factory, hotel, restaurant jobs.
Modern. 21 E. Van Buren.

—EMPLOYMENT AGENCIES MEN—

BUSINESS MEN'S
Clearing House
209 S. State. Har. 7027.
WORKS MGR., CHICAGO $10,000
DEV. ENGR., SM. PARTS $10,000
LABOR RELATIONS .... to $6,500
MGR. PUB. AFFAIRS DEPT. .. $5,000
ARCH. ASSIST. $3,600
PURCHASING AGT. $3,000
ARCH. DRAFTS. .... $1.15 HR.
Also
INDUSTRIAL ENGINEERS
TIME STUDY, WAGE INCENTIVE.
DRAFTSMEN, DESIGNERS.
Credit Manager $4,800
I. B. M. Dept. Supervisor $3,000
SALES AND ADV. MEN
Do you want a better position? Let us help you present your abilities. Check today our many listings and our ability to help you obtain the opportunity you seek. Sales Mgrs. to $25,000. Salesmen $3 to $5,000 plus. Asst. Adv. Mgr. to $4,800.

FED. TAX MANAGER
TO HEAD DEPARTMENT
$6,000-$7,500
Old Estab. Very Well Known
LA SALLE-ST.
P. A. FIRM

—EMPLOYMENT SERVICE—MEN—

FREE EMPLOYMENT
Better Jobs! More Pay!
37 INDUSTRIAL ENGINEERS
Plant and prof.; in and out of city; time study; prod. plan; plant layout; evaluation .... $5,500-$8,500
CHIEF INDUSTRIAL ENGR.
Prof.; exp. preferred..$10,000-$12,000
ASST. PLANT SUPT.
A-1 firm; post-war $7,200
CHIEF TIME STUDY ENGRS.
In city; 36-42 age $5,200
INDUSTRIAL ENGR.
Needle; textile exp. .... $6,000+
18 DRAFTSMEN—DESIGNERS.
Detailers; mech. and elec.; post-war tools; mach.; prod. .... $300 up
ELECTRICAL ENGR. DEVELOP.
Know patents; age 35-40; good company .... $500-$600
2 PUNCH PRESS FOREMEN
Out of city; north suburb $350
MFG. COST ACCOUNTANT $300
EDIBLE OILS CHEMIST $350
TECHNICAL TRAINEES $200
CHEM. ENGR., YG. $250
MEN'S FURN. MGR. .... $200+
ASST. FOREMAN, timekeeper $175
SALES AND COLLECTION .... $175+
LOAN COMPANY TRAINEES.. $170+
COST ACCOUNTANT, YG. $225
CASHIER AND TELLER $200
SALES TRAINEE, MECH. .... $150+
GEN. OFFICE TRAINEE $145
I. B. M. TABULATOR .... $180+
STORE MGRS., SCHOOLING $300
SHIPPING CLERK $1
DEPT. HEAD, must type $200
SALES CORRESPONDENT $175
LAB. TRAINEE $170
"TRIANGLE"
202 S. STATE-ST. 4TH FLOOR

YORK AGENCY
"CHICAGO'S FINEST"
CHARGES NO FEES
EMPLOYER PAYS FEES
MANAGEMENT ENGINEERS.$10,000
INDUSTRIAL ENGINEERS.to $10,000
WORKS MANAGERS .... to $10,000
TIME STUDY MEN .... to $7,500
PROCESS ENGINEERS .... to $7,500
ELECTRONICS ENGINEERS to $7,500
RADIO ENGINEERS .... to $7,200
TOOL DESIGNERS .... to $7,200
MACH. SHOP FOREMEN .... to $6,000
DEVELOPMENT ENGRS. .... to $6,000
MECHANICAL ENGINEERS.to $6,000
PRODUCT. CONTROL MEN ..to $5,900
SR. ACCOUNTANTS, permanent.$4,200
Travel. Auditors, permanent to $4,200+
TABULATING SUPERVIS'S.to $3,600
CASHIERS, young, no exp. ..$2,400
EXPEDITERS, prod. exp. $3,000
WAREHOUSE SUPT. $3,000
LAYOUT ARTIST, silk screen.... $250
TIMEKEEPERS, any exp. $200
JR. ACCOUNTANTS, any exper..$250+
PAY ROLL AUDITORS, travel..$250+
Full Charge BOOKKEEPERS..to $250
SHIPPING CLERKS, any exp. $200
STOCK CLERKS, any exp. $200
Tabulating Oper., do own wire..$225
GENERAL OFFICE MEN .... to $200
TYPISTS, any exp. .... to $175
Inventory Clerk, no exp. nec. $175
OFFICE BOYS, 18-21, deferred.to $150
MESSENGERS, older men, inside. $135
YORK AGENCY
28 EAST JACKSON
WABASH 9-5-5-0

CONSOLIDATED
CHICAGO'S FINEST
NO FEE AGENCY
ABSOLUTELY NO CHARGES
FOR ANY OF THESE POSITIONS
Chief Indust. Eng. $15,000
RADIO ENGINEER $6,000
ASSEMBLY FOREMAN $4,500
FACTORY SUPT. $5,200
DRAFTSMEN $5,800
TOOL DESIGNERS $6,000
Suprv.—No Exp $225
ELECTRONIC $4,300
ASST. TO SUPT.—NO EXP. $225
PURCHASING AGENT $3,400
COST ESTIMATOR $3,900
Asst. Pur. Ag. .$50 | Chemists $300
Timekeepers . $225 | Material Clk. . $200
Bookkeeper ... $200 | Prod. Clerk ... $200
Pay Roll Clk. $200 | Shipping Clk. $200
Messengers ... $140 | Office Boys.... $150
Sales Corres... $200 | General Office. $175
Cashiers .... $200 | Salesmen ...... $210+
Furn. Fin'r. $1 hr. | Typists $150
Gen. Maintenance $60
Pipefitter ....$1.08 | Assemblers ..$1.00
Inspect.... to $1.50+ | Toolmakers $1.75
Machinists..$1.75+ | Millwrights $1.08
Toolmakers.$1.75+ | Welders $1.25
Drill-Press ....$56 | Tool Crib Att. .$56
Grinders ....$1.20 | Lathe Opr. $1.54
Punch Press..$1.00 | Gen'l Setup ..$1.30
Sprayer .... $75 | Sheet Metal...$1.30
Cabt. Maker..$1.25 | Hd. Ser. Mch. $1.50
Guards .... $42 | Tur. Lathe....$1.50
CONSOLIDATED
19 W. JACKSON-BLVD
WAB. 9400. 2D FLOOR.

LOOP AGENCY
"Chicago's Largest"
FREE AGENCY
EMPLOYER PAYS FEE
NO CHARGES TO YOU
CHIEF INDUST. ENGRS...to $10,000
INDUSTRIAL ENGINEERS...to $8,000
WORKS MANAGERS .... to $10,000
ELECTRONIC ENGINEERS...to $8,000
TIME STUDY ENGINEERS ...to $7,500
TOOL DESIGNERS .... to $7,200
DIE DESIGNERS .... to $7,000
MACHINE DESIGNERS .... to $7,000
RADIO ENGINEERS .... to $7,000
DRAFTSMEN, any type .... to $5,200
Cost accts. ..$250 | Accts.. to.... $350
F. C. bkkprs. $250 | Salesmen $250
Pay roll clks. $200 | Tab. superv. $250
Cashiers .... $200 | Tab. operators $200
Timekeepers .. $200 | Shipping clks. $225
Correspond't's $200 | Pay roll aud. $250+
Billers. to.... $165 | General office. $200
Off. boys, to.. $150 | Stock clks. $200
Messengers .. $135 | Jr. account's.. $200

FACTORY
BOYS—MEN
BEST WAGES
START WORK TODAY
LOOP AGENCY
28 EAST JACKSON
WABASH 0-5-5-5

FREE EMPLOYMENT
No Charge to You
PRODUCTION CONTROL $3,600
PROCESS ENGINEER $6,500
TIMESTUDY—Post-war $3,700
COST CLERK, $186
40 HRS. POST-WAR POSITION.
TIMEKEEPER—Little exp. $200
JR. DRAFTSMEN—School exp.. $180
PRODUCTION CLERK—Young .. $175
PAYROLL CLERK—A-1 Co. $185
OLDER OFFICE MEN .... $165 up
F. C. BKKPR.—Loop $200
OFFICE BOY—Learn acctg. $150
TELEPHONE ORDER CLERK $165
MEN—Loan Co. exp. .... $165 up

Factory—Shop Help
DRILL-PUNCH PRESS, $1+
RADIO TESTERS—Expd. $1
SHEETMETAL HELPERS $56
Acetyl. weld'r.$1.10 | Inspectors .... $1+
Sweeper .... 80c+ | Guards .... 80c+
Welders ....$1.26+ | Stock men $56
Tool crib .... $56 | Tool hrdnr. $1.12
Craters .... $56 | Assemblers .... $1+
Learn radar ......$1 | Lrn. drill pr. ..90c
Lathe opr. .... $1+ | Lrn. weld. ....85c+
FREE PAINTING SHOPS
LA SALLE
25 East Jackson Rm. 1607
PHONE HARRISON 9810.

NO FEES
AT ANY TIME
FREE EMPLOYMENT
Cafeteria mgr. $400
Jr. time study $275
Shop foreman $300
FOREMAN—Set-up turret $350
CPL.—Janitor wk. .... $250 + Apt.
Acct.—Ins. agcy. $300
Gen'l acct. $275
Product. clerks .... $175-$225
Timekeepers .... $175-$225
Tabulating Opers. $175
Cost clerks $200
500 FACTORY JOBS
WITH ANY EXP., 80c-$1.25.
50 screw mach., any exp., $1-$2
Costello & O'Donnell
SUITE 424 202 S. STATE-ST.

JOBS—NO CHARGE
50 men, $51.20 to start.
AL HOWE
6237 S. Ashland-av.
5640 W. 63d-st.
OCCUPATIONAL

—EMPLOYMENT SERVICE MEN—

CHICAGO
7 SO. DEARBORN. RM. 720.
STATE 8283.
EMPLOYER PAYS FEE
METALLURGIST .... OPEN
INDUSTRIAL ENGINRS... $6-$10,000
ASST. BOOK. LOOP 2,400
ASST. SALES MANAGER 4,200
SALESMAN, CHEM. BKGRD. 3,300
CASHIER, 4 DA. WEEK .... OPEN
CASHIER, 215; RECEIVING CL.. 200
SHIPPING, PACKING, WAREHOUSE.

—TRADE SCHOOLS—MEN—

DIESEL—AUTO.
REFRIGERATION—AIR COND.
GOVT. APR. WELDING COURSE.
TOOL-DIE, MACHINIST LATHE, $35
PLASTICS, AIRCRAFT.
BODY AND FENDER.
GREER SHOP TRAINING.
Established 41 years. 41,000 graduates.
2030 S. Wabash. Tel. Cal. 4600.

PLASTICS
For Post-War Opportunities!
Visit, phone, or write for booklet.
PLASTICS INSTITUTE.
221 N. LA SALLE. CEN. 8373.
Open Mon. and Wed. eves. until 8.

ELECTRICITY—RADIO
"Learn by Doing"; prepare for a good post-war job now; day or eve. Call, ph. or write any day, or Mon. or Thur. eve
H. C. LEWIS, PRESIDENT.
COYNE ELECTRICAL SCHOOL.
502 S. Paulina, Chicago 12, Illinois
Phone SEEley 7722

RADIO BROADCASTING.
Our former students are employed in radio all over the U. S. Announcing, acting, writing, newscasting. DAY or EVE. Ph. WAB. 6762 or write or call
COLUMBIA COLLEGE.
Fine Arts Bldg., Michigan nr. Congress

R-A-D-I-O
Spare time. Day or evening courses. Only 10 minutes from loop. Open eves. Call, write, or phone. CALumet 8200.
CHICAGO TECHNICAL COLLEGE.
12 TECH. BLDG., 2000 S. MICHIGAN.

Prepare for the coming BOOM in REFRIGERATION—AIR CONDITIONING
Day, evening, spare time classes. Phone, write or come in for facts.
UTILITIES ENG. INSTITUTE.
Diversey 8633. 1314 W. Belden-av.

MACHINIST trade. Tool and Die and short Lathe Course. Get FREE book. Allied School of Mechanical Trades. 609 W. Lake. Chicago. Che. 3300.

Learn Freight Traffic—Day or Eve. Call, write Freight Traffic Institute, 176 W. Adams, Dept. T-8. Sta. 2330.

Learn Freight Rates and Routes. COLLEGE OF ADVANCED TRAFFIC 14 E. Jackson, Dept. T. 24. Har. 8649.

Learn barbering—Earn while you learn. Days-eves. Weeden's, 1231 W. Madison.

BARBERING—A paying business. Learn at MOLER'S. 177 N. State. CEN. 6393

—EMPLOYMENT AGENCIES—WOMEN—

EXECUTIVES!
WOMEN with business experience, H. S., or college education, to analyze office systems; will train. Local and travel. A-1 Co. $195
MERCHANDISING WOMEN .... Open
Know home furnishings, for post-war market research work.
JR. INDUSTRIAL ENGINEER.... $250
Time-motion study; some drafting.
STENO. $150
F. C. BOOKKEEPER, $195
Dept. head; supervise 4 girls, 5 days; near loop. Post-war!
SECY.—To Pres.; good opporty.. $175
SECY.—Editorial work $150
LEGAL STENO. $175
FILE SUPERVISOR—5 days $165
SWBD. TYPIST, 5 DAYS ,$150
RECEPTIONIST—Key PBX; typ. $150
PAYR. CLK.—Field Bldg.; 5 da. $140
SWBD.-TYPIST—La Salle-st. $120
Swbd. typ.—A-1 theatrical agcy.. $130
... CHEMISTS ...
We need several girls to work in industrial and hospital laboratories. Regardless of training or experience, if you have a definite interest in work in the CHEMICAL FIELD, it will be worth your while to come in to see TOM COFFER
MOLENE
105 W. ADAMS-ST. AND. 4424.

Burroughs Bkkpr., $160
N. C. R. OPERATOR $150
COMPTOMETER OPERATOR $160
ELLIOTT FISHER BILLER $150
SWBD. OPERATOR, 5 days $140
RECORD CLERK, gd. at figures.. $150
FILE CLERK, 5 days $130
TYPIST-BILLER $135
TYPIST-CLERK, 5 days $130
STENO.-SECY. $175
STENO., 1 girl office $150
STENO.-CLK., small loop office.. $150
BEGINNER STENOGRAPHER $125
STENO., 6 months' exp. $130
STENO.-PBX-RECEPTIONIST $150
Glader Corporation
110 S. DEARBORN-ST., 4TH FLR.

ACCOUNTANT-BKKPR., $200
STENO.—5 DAYS; LOOP; $150
SECY.-STENO.—ADV. $175
STENO.—R. R. EXP. $150
DICTAPHONE OPERS. $150
BEGINNER STENOS., $130
GENL. OFFICE—SO'WEST $150
CHEMISTS
10 H. S. CHEMISTS, $115-$140
3 HOME ECONOMISTS, $150
S-H-A-Y
30 W. WASHINGTON. CEN. 9800.

ASST. TO ADV. MGR.
Will teach; excellent opportunity.
Information clerks; will teach; future.
Research ..$125+ | Secretary $200
Bookkeepers..$200 | Ass't bkkpr.. $165
PERSONAL SHOPPERS, $125.
Switchboard opers.; will teach; loop.
Ass't personnel. | Investigators. $120
File clerks.... $130 | Payroll $140
BEGINNERS, $130.
LIGHT FACTORY—Any hours........ $42
CENTURY 30 E. ADAMS. STATE 0980.

PERMANENT POSITIONS.
MOSTLY LOOP.
Acctg. clerk . $200 | Bank Teller.. $150
Board marker. Open | Analysis clk.. $150
Swbd. oper.... $172 | Legal steno.. $165
Rec.-steno. ... $150 | Compt. oper.. Open
Burr. bkpr. ... $140 | Supv. stenos.. $170
I.B.M. opers. $135 | El-F. bkkpr.. $135
Sec. adv. ...... $170 | FHA clerk.... $150
Multigraph ... $140 | Typist-clerks.. $140
Cashier-type .. $150 | R. E. steno.. $150
Payroll clerk. $150 | Beginners $110
FINANCIAL PERSONNEL.
39 S. La Salle-st. Fra. 2058.

CRAIG AGENCY
209 S. State. Har. 7027
SECY.—Pres. Off.; Loop $200
SECY.—Mdse. Knowledge $200
SUPVR.—I. B. M. Dept.; W. $250
F. C. BKPR.—Mich.-av. $175
Cr. & Coll. Corres., 5 day $150
Steno. and Order Desk., 5 day $175
FILE SUPVR.—5 day $150
STENO.-BKPR.—5 day $162.50
STENO.—5 day; Loop $150
S. B. Opr.-typ.-recept.—5 d. Mich. $120

RECEPTIONIST FOR
loop theatrical agency $130
Secretary to pres.—Small ofc. $175
3 file clerks—No exp.; loop $140
5 DAY WEEK JOBS IN LOOP
UNITED PERSONNEL
14TH FLOOR. 209 S. STATE.
PHONE WEBSTER 2900.

INDUST. NURSE—SOUTH, $155
Morning cook and pastry.... $170.r..b.
COLORED GIRLS, $32
Light, clean factory. Days, nights.
Col. Sweeper .. 75c | Col. Presser. 80c-$1
Col. Cook .... $52 | Col. Nite Wkrs. 60c
JACKSON, 24 E. VAN BUREN

ZINSER PERSONNEL SERVICE
140 S. DEARBORN-ST.
High school and university graduates. Openings for beginners and experienced secretaries, stenographers, typists, clerks, bookkeepers, cost accountants, and professional young women.

TUCKER PERSONNEL
120 So. La Salle. CEN. 3663. Suite 963
High School Graduates .... to 130
Secys., Loop, Post-War .... to 175
File Supervisor, Post-War, 5 da. 150
PBX OPR.-RECEPT.—5 DAY.... $125
CLERK—ACCTG. DEPT. 5 DAY.. $130
5 FILE CLERKS—5 DAY $130
S. S. CONSOLIDATED, 1105 E. 63D.

KITCHEN JOBS
Top wages. See Mauer.
538 S. Dearborn.

Many high grade positions open. REDFIELD PERSONNEL, 5 S. Wabash.

—EMPLOYMENT SERVICE—WOMEN—

FREE EMPLOYMENT
FINE POST-WAR FUTURES.
No Charge to You
EMPLOYER PAYS ALL FEES.
MANY 5 DAYS A WEEK.
Stenos., $130-$175
STENOS.—LOOP; 5 days $150
STENO.-SECY.—Loop $170
DICTAPHONE—Loop $150
ACCOUNTING CLERK—Loop $175
CASHIERS—Learn bank telling.. $130
SWITCHBOARD TYPIST—5 day.. $130
RELIEF SWBD.—Gen. office $135
CORRESPONDENT—Mfg. exp. $150
TYPIST BILLER—South $150
Typists, $130-$165
2 LIGHT STENOS.—5 days $130
2 ACCTS. Receivable Bkkprs. $160
ELLIOTT FISHER Bkkpg. $180
OFFICE BEGINNERS .... $110-$130
SWITCHBOARD-Typist—W. S. $148
Cost Clerk .... $152 | Payroll $152
File Clerks.... $135 | Gen. Office $150
Billers .... $150 | Timekeeper $150
Record Clerks. $125 | Messenger $110
MANY OTHERS NOT LISTED
FACTORY GIRLS
Lathe .... $39 | Drill Press $39
Punch Press.. $39 | Assembly $39
Girls—Learn factory .... $32-$39
LA SALLE
25 EAST JACKSON
PHONE HARRISON 9810.

CHICAGO
7 SO. DEARBORN. RM. 720.
STATE 8283.
EMPLOYER PAYS FEE
Bookkeeper 200
3 Secys., adv., loop and W. .... to 170
Secy., 600 No., 5 da. 160
Secy., 1900 So., nice office 140
Plug swbd., type, loop 135
Telephone sales .... 30+com.
Asst. book ...... 150 | Stock record... 140
Beg. steno ...... 130 | Errand girl 90

EMPLOYMENT SERVICE WOMEN

YORK AGENCY
"CHICAGO'S FINEST"
CHARGES NO FEES
EMPLOYER PAYS FEES
HIGH SCHOOL GIRLS—WE CAN PLACE YOU IN SUMMER WORK WITH BEST CHICAGO FIRMS. COME AND GET PLACED NOW.
Exec. Secy ....$200 | F.C. Bkpr...To $200
Stenos. .... To $200 | Comptometry . $170
Office Mgr.... $175 | Billers .... To $160
Personnel ...... $175 | Bkpr.-Steno... $160
Steno.-Clk. .... $165 | Ast. Bkprs. $160
Detail Clk. .... $169 | E.F. Bkprs. $160
Prod. Clerk .... $169 | M.H. Bkprs. $160
Stat. Typist .. $160 | Pay Roll $160
Priorities Clk. $160 | Cost Clks..To $160
Correspond't. $150 | Timekeepers .. $160
Typists ...... To $150 | Cashiers $150
Dictaphone.To $150 | A/C Dept.Clks. $140
P.B.X. Steno... $150 | Audit Clks..... $140
Exec. recept... $150 | A/C Checkers. $140
Stencil cutter. $150 | Rec'd Clks.To $140
Squeegee opr.. $150 | Key Punch.... $140
P.B.X. typists. $140 | A/C payable.. $140
Layout artists. $140 | A/C receiv'ble. $140
Gen. Clks..To $140 | Calculators .. $130
File Clks..To $140 | Ditto Opers... $130
Lab. Assts..... $130 | Multigraph ... $130
Switchboard .. $130 | Address'graph. $130
Mail Clks..To $125 | Inventory Clk. $130
Adjusters ...... $125 | Parts Clerk... $125
Messengers .... $110 | Budget Clks.. $125
Page Girls...... $110 | Proofreaders.. $125
Beginners .... $110 | Policywriters.. $125
YORK AGENCY
28 EAST JACKSON
WABASH 9-5-5-0

LOOP AGENCY
"Chicago's Largest"
FREE AGENCY
EMPLOYER PAYS FEE
NO CHARGES TO YOU
Secretary .... $225 | F. C. Bkpr...to $200
Stenos. .... to $175 | Asst. Bkkprs. $175
Dict.-Steno.... $175 | E. F. Bkpr...to $175
Typists ...... to $150 | Compt. Oper.. $170
Ediphone .... $150 | Pay Roll Clk. $165
Dictaphone...... $150 | Sundstrand $160
Stat. Typists.. $150 | Monroe Oper.. $160
PBX Steno...... $150 | Burr. 7800 ...... $150
PBX Typist.... $140 | Mkt. Analyst.. $155
Receptionists.. $140 | N. C. R. Bkpr. $150
File Clerks.... $140 | Accts. Receiv. $150
Gen. Office.... $140 | Key Punch.... $140
Mail Girls...... $130 | Record Clks.. $130
H. S. Grads.. $130 | Ditto Oper. $130
MANY OF ABOVE 5 DAYS
ORDER GIRLS, ofc. supply. $150-$190
SALES CORRESP., ofc. sup. $150-$190
SECY., to vice pres., 5 days........ $170

FACTORY
GIRLS—WOMEN
GOOD JOBS
TOP WAGES—PAY DAY WEEKLY. NO EXPERIENCE NECESSARY.
LOOP AGENCY
28 EAST JACKSON
WABASH 0-5-5-5

"CONSOLIDATED"
CHICAGO'S FINEST
NO FEE AGENCY
ABSOLUTELY NO CHARGES
FOR ANY OF THESE POSITIONS.
STENOS.—5 DAYS, $35
STENO., 1 Girl Dept. $173
SECY., radio mfg. exper. .. $175-$200
TIMEKEEPER, lrn., days-nites to $175
RECEPTIONIST, young, 5 days.. $24
YNG. SECY., W. side, 5 days $36
ASS'T SECY., $160
MOON-HOPKINS, Biller, 5 day.... $35
TYPIST—Learn switchboard $30
TYPIST, Lite bkkpg., 5 days $30
STENO., knowl. of bkkpg., 5 days. $35
COMPT. oprs., exp. and begin., to $140
SWBD., LITE BKKP., $36
STATISTICAL CLERKS .... to $150
F. C. BOOKKEEPER $50
JR. STENOS., 5 days $30
MESSENGER GIRL, loop $27.50
BEGINNER, general office $30
GIRLS AND WOMEN
TO LEARN LITE FACTORY WORK.
$30 TO $40 WK. TO START
VERY LITE SITTING WORK...$31
Assemblers ....75c+ | Learn Radar.$34+
Drill Press ......75c+ | Milling mach. 75c+
Solderers ....75c+ | Bench work.. 70c+
Packers ....$34 | Machine shop.$42
Bindery ....60c+
"CONSOLIDATED"
19 WEST JACKSON-BLVD.
WABASH 9400. 2D FLOOR.

NO FEE CHARGED
AT ANY TIME
PHONE WABASH 3301
MISS URBA
STENO.-SECY.—1 GIRL OFC.$175
DICTAPHONE OPERATOR...$150
ASS'T BKKPR.-TYPIST $140
PAY ROLL CLERK-COMPT....$140
TYPISTS—DETAIL .... $125-$140
CORRESPONDENT $130
FILE CLERKS .... $115-$130
BEGINNERS—CLERICAL $110
COMPTOMETER OPER. $140
P. B. X.-TYPIST $130
STENOS.—GENL. OFC..$130-$160
E. F. BKKPR.—5 DAYS $150
E. F. BILLER—5 DAYS $150
Fact'y Girls, White, 80c
Costello & O'Donnell
SUITE 424 202 S. STATE-ST.

FREE EMPLOYMENT
Better Jobs! More Pay!
SECY.—1 GIRL OFC.; LP.... $175
SECY.—ADVERTISING $160
SECY.—PUBLISHING $150
SECY.—ENGINEERING $150
STENO.—Purch.; own corres.$150
STENO.-BKKPR. $160
STENO.-DETAIL-P. B. X. $150
STENO.—5 DA.; SOUTH $150
Swbd.-Typist—Loop $132
E. F. Order Writer—5 day $150
Typist-detail—Gd. pen $140
Acct. Pay.—Bkpr.-Typist $162
Asst. Bkkpr.—5 day $150
Asst. Bkkpr.—Lp. $150
Cost Clerk—N. W. $175
Genl. Ofc.—Yg.; 5 day; loop........ $125
Exp. Reservationist $135
Beg. Compt. Clerical $120
"TRIANGLE"
202 S. STATE-ST. 4TH FLOOR

ALL POSITIONS FREE
Come in—look over and select one of our many high grade positions.
ALL KINDS OF OFFICE WORK
CORBOY-CALVIN
20 W. JACKSON. WABASH 9284.

— Nurses' Registries —
MED. SEC.—SEV. LOC. .... to $195
Genl. off., typist, dr.'s off...$30 start
Dental asst.—Michigan-av. $35
R. N.—INDUS.$200 | Dr.'s off. $195
Public health.$170 | Ins. off. $150
Gen. duty—Days, hrs. to suit.$160m+1
UNDER GRAD FOR INDUS. PLT.$155
Nurses Aides—Days.... $116, mls., ldry.
Infant practical nurse mands........ $45
LAB. TECH.—LOOP .... $50 week
SHAY, 1008 N. RUSH. DEL. 7400.
NURSES—IMMEDIATE PLACEMENT
Chgo. Reg., 2818 Cambridge. Gra. 0202.

—TRADE SCHOOLS—WOMEN—

GIRLS—WOMEN
BE A PRACTICAL NURSE
BIG DEMAND—HIGH WAGES.
High school education not necessary; easy to learn in spare time; age 18 to 60. War demands have caused big shortage. Prepare now for this interesting, profitable, and patriotic vocation. Write or phone for FREE details.
WAYNE SCHOOL
OF PRACTICAL NURSING.
DIVersey 8633. 2301 N. Wayne-av.

Earn Up to $45 a Week
WHILE LEARNING.
PRACTICAL & INFANT NURSING
High school not necessary; age 18-60. Winthrop School. 1208 W. Granville.

RADIO BROADCASTING.
Our former students are employed in radio all over the U. S., announcing, acting, writing, newscasting, DAY or EVE. Ph. Wab. 6762 or write or call
COLUMBIA COLLEGE
Fine Arts Bldg., Michigan nr. Congress

LEARN SWEDISH MASSAGE.
EARN WHILE YOU LEARN
SELAN'S SYSTEM.
Loop—59 E. Madison-st. Cen. 7072
South—6404 Halsted. Nor. 2500
North—4066 Milwaukee-av. Ave. 3200
West—4101 Madison-st. Sac. 2727

CHICAGO BUSINESS COLLEGE.
SPEEDWRITING, COMPTOMETRY
STENOG., SWITCHBRD., FILING
Days-Eves. Bkkpg. Catalogue Free
We invite comparison.
Walter D. Harris, B. S. M. A., Pres
190 N. State. Estab. 1887. Fra. 4122

CHICAGO COMMERCIAL COLLEGE.
COMPTOMETRY, COMPLETE........ $35
All branches of business training.
LOWEST RATES. FREE CATALOGUE.
127 N. DEARBORN. FRA. 4803.

SELAN'S BEAUTY SCHOOLS.
South—6404 Halsted-st. Nor. 2500
North—4066 Milwaukee-av. Ave. 3200
West—4101 Madison-st. Sac. 2727

Become a FASHION or PHOTO model. Call or write for free test chart. JO KEITH, 14 W. Lake-st. Dea. 0134.

FASHION AND PHOTO MODELING. APPLY PATRICIA STEVENS, INC., 30 W. WASHINGTON. DEA. 1462.

Be a medical secretary or lab. technician. Compl. X-ray courses. Free catalog. Century College, 30 E. Adams. Fra. 8478.

E. Burnham Beauty Schl. Est. 72 yrs. 140 N. State. Day or eve. Ran. 3355.

Girls—Train, register for photo-fashion modeling. Nilah Brooks. Del. 3110.

Marinello System of Beauty Culture. Gertrude Hale School, 162 N. State-st.

Don't overlook Beauty Culture. Learn at MOLER'S, 177 N. State. Cen. 6393.

Learn BEAUTY CULTURE—Only $75. HEIM BEAUTY SCHOOL, 6 E. Lake-st.

Switchbd. 8 da. All ages placed. Sch. Field's Annex, 24 N. Wabash. Cen. 6646

—HELP WANTED—MEN—
—Men—Stores and Offices—

ASST. CREDIT AND COLL. MGR.
Steady post-war position; with large retail store; married man preferred; reply, stating age, experience, and salary expect. Address G H 526, Tribune.

ASSISTANT TO DEPT. MGR.
Experienced in merchandising preferred; excellent opportunity for advancement; good salary to start; permanent. Phone for appt., Sup. 6380.

BOY OVER 16
June graduate; for messenger service; part time work now, full time later. Apply 2525 Van Buren.

Boy or man—Light office work; must be able to drive automobile; good pay; employes' benefits.
841 W. Cermak-rd. Monroe 2050.

BUILDING MATERIAL CO.
Opp. for qual. men to con. with ess. ind. Perm.; post-war adv. Material Service Corp., 33 N. La Salle, Mr. Baker

CASHIER, or bank background—Man for cash cage, 10 a. m. to 7 p. m.; 6 day week; $44; seasonal. Call Lake View 2330, between 12 noon-10 p. m.

CASHIER
Men's clothing department. BENSON & RIXON, 230 S. State-st.

Cashier—Expd.; some acctg. knowledge desirable; perm.; post-war future; sal. $175. Address G N 156, Tribune.

Cashier—For currency exchange; permanent; good salary. Phone Web. 2025.

CLERK.
Handle factory production records; hi. school grad. Will train. Excellent opportunity. PROCTER & GAMBLE CO., 1232 W. North-avenue.

CLERK—Capable man to work on billing orders and do some personnel work. Some knowledge of accounting or cost helpful. Must be draft free. A. M. Castle & Co., 1132 W. Blackhawk.

Clerks—Several; for general office work. Essential industry. Good salary.
THE PULLMAN CO.
220 S. STATE. ROOM 902.

COLLECTORS—CREDIT INVESTGS.
1140 LAKE-ST., OAK PK.; CAR NEC.
841 E. 63D, 4TH FL.; CAR NEC.
6355 S. ASHLAND, 2D FL.
1 N. PULASKI, 5TH FL.
HOUSEHOLD FINANCE CORP.

COST ACCOUNTANT and time study man—Experienced; capable of handling small factory and giving monthly balance sheet; post-war future. Address G A 579, Tribune.

COST CLERK
Material handling and inventory; essential industry; excellent post-war future. Address G A 504, Tribune.

Credit and collection men—Outside or inside work; permanent position. Apply at Merchants Discount Co., 6236 S. Cottage Grove, bank floor.

FANFOLD BILLERS.
4 p. m.-12:30 a. m... $6.19 per day; time ½ overtime; essential industry. ACME FAST FREIGHT, INC., 27 W. ROOSEVELT-RD.

FURNITURE SALESMAN.
$35 PER WEEK AND COMMISSIONS. CALL MIDWAY 2818.

Gen. office work—Young man; exc. opp. for advancement; steady position. ADDRESS G H 91, TRIBUNE.

Man to learn semi profession. Must have good color perception. Assured future in activity with present and post-war possibilities. Good starting salary. Rm. 622, 30 N. Michigan.

Man—Expd. handling wall paper stock, to assist in supervising, order filling, checking, and sample book mfg. dept. Perm. Exc. chance to advance. Remien & Kuhnert Co., 63 W. Grand.

Man—Sales dept.; office training; for sales; permanent. Phone Mr. Thennes, Delaware 1144, for appointment. Johns-Manville Sales Corp.

Man—For light shipping room, wrapping packages. Apply S. S. White Dental Mfg. Co., 55 E. Washington.

Man—45 yrs. or over, for purch., issuing small refr. parts.; gd. position; gd. wages. Mr. Prack, Superior 4004.

MEN
RECEIVERS, SPONGERS, SHIPPERS, PORTERS, STOCKROOM. No experience necessary; steady position with good post-war prospects. HART, SCHAFFNER & MARX. Monroe and Franklin.

Men needed for packing and shipping dept. of modern laboratory. Light work. Steady. Good wages. T. M. Johnson, 155 E. Superior.

ORDER CLERK.
STOCK LEDGER CLERK.
STOCKMAN.
U. S. RUBBER CO.
440 W. WASHINGTON-ST.
OPP. N. W. STA.

ORDER FILLERS.
In candy factory; light, pleasant work; good salary; plenty overtime.
CONFECTION CABINET CO.,
430 W. ERIE-ST.

PHOTO STUDIO.
Men interested in photography and studio management.
Apply Upper Subway Studio,
MANDEL BROTHERS.

PORTER—Colored; part time [½ day] work in Lyon & Healy's N. Michigan-av. store. Time arranged to suit; good pay. Interview with Mr. Brownell, 9:30-10:30 a. m. 842 N. Michigan.

PORTER-HANDY MAN.
White or col.; very int. bus.; real opp.
CALL MR. STONE,
STA. 6306, FOR APPOINTMENT.

Porters—For Oak Park dept. store; starting salary $32.50. Phone Euclid 8031, Mr. Benjamin.

PRODUCTION DEPT. CLERK.
100% war work; excellent working conditions; company cafeteria. No phone calls. Ilg Electric Ventilating Co., 2850 N. Pulaski.

RECEIVING CLERKS.
No exp. nec.; regular wage increases.
LYON & HEALY
1423 W. LAKE-ST.

RECEIVING ROOM.
Opport. for present and post-war job security; excell. chance of advancemt. for intelligent, able bodied man; old establ. firm. Calumet 4580, Ext. 39.

RECORD MUSIC DEPT. MGR.
Expd. record salesman to take full charge of well estab. dept.; permanent; exc. opp.; lib. sal. and bonus. Lake Shore Radio, 3204 Broadway.

Salesman and tailor—Whlsle. tailoring shop outside Chicago wants man for retail dept.; wait on trade and make fittings. Salary and commission. Phone H. H. L., Humboldt 4410.

Salesman—Expd. sportswear; $40 and comm.; perm. position. See Mr. Kamen. Bailey's, Inc., 25 W. Van Buren.

SHIPPING ROOM HELPERS—Steady; permanent positions as packers with leading mfr.; convenient transportation. 364 W. Chicago-av. Sup. 1811.

SHOE SALESMEN
Exp. not necessary; we will train you. Apply employment office, 11th floor. MANDEL BROTHERS.

Shoe Salesmen — Experienced or students to work part time. Good pay. High type clientele.
Address G A 439, Tribune.

Shoe salesmen—Full or part time. Exp. or inexp. Feltman & Curme Shoe Store, 134 N. State.

SHOE SALESMAN—Expd. with high grade family shoe store. Good pay, 5 day week. Blitz. Rog. 6120.

Stenographer—Young man deferred in draft; opp. to develop as sales correspondent; N. S. equip. mfr.; excel. future; give full details and sal. desired. Address G A 512, Tribune.

Stenographer-Clerk—For railroad adv. dept.; $198 per mo. Give experience, age, etc. Address G N 75, Tribune.

Stockmen—Honest, reliable, exp. not nec.; excell. salary. For appointment, call 11-1 p. m., Rav. 3578.

STUDENTS
Increase your allowance by working part time now ... full time this summer. FULL TIME: Copy, mail, receiving clerks, storage clerk, packers, messengers.
MONTGOMERY WARD
618 W. Chicago. Open to 5 p. m., Sat. 2.

TYPIST-CLERK—With elementary auto insurance background; dynamic company in much needed industry now and later. DEL. 7272.

YOUNG MEN
for parcel post mail desk and stock. Permanent. Exper. not necc. Average earnings $30 per week.
VOGUE PATTERNS,
Room 1196, Merchandise Mart.

Young man—Some experience in ladies' ready-to-wear. Good opportunity for willing person to learn full scope of business.
POWELL, 700 N. MICHIGAN.

YOUNG MAN FOR SHIPPING ROOM. CALL STATE 7007.

— Executives and Managers —
NITE SUPERINTENDENT
Sheet metal factory, Government work. Excellent post-war opportunity. Bennett Mfg. Co., Harvey. Inter. 9611.

— Boys —
PART TIME—16 OR OVER
After school and Saturdays for work in ice cream plant. Bring birth certificate. HYDROX CORP., 415 E. 24TH-ST.

Boys—To learn lens grinding; permanent employment; essential industry. Your future will be assured.
AMERICAN OPTICAL CO.
10 S. Wabash, 8th fl. See Mr. Wells.

BOY—For loop public accounting firm, to help in files, mailroom, do messenger work. Full time job. Salary $100 plus overtime and supper money. Stdy. advance. Address G A 197, Tribune.

ERRAND BOY FOR TRIBUNE.
In news dept.; days, nights; high sch., May, June graduates; for part time work now; full time later; $18 for 40 hours. Tony Steger, 4th floor, 5 p. m.

OFFICE BOY
Perm. position, 40 hr. week. 230 N. Michigan, Room 1320.

High school boy—After school, Saturdays, and full time summer; no exp. required. Maier Lavaty Co., 2141 Lincoln-av.

Young man—For mailing dept.; nonessential; permanent; experience unnecessary; 16-17 or draft exempt. Walter E. Heller & Co., 105 W. Adams.

DELIVERY BOY—For late afternoons. Pleasant work. Reference required. Apply 3933 Sheridan-rd.

Boy—Colored; excel. opp. for right boy; light work; good pay. 28 E. Jackson-blvd., 3d floor.

MESSENGERS.
TRIANGLE ENGRAVING CO.
420 N. LA SALLE.

OFFICE BOY—4F preferred; permanent job. Joyce & Co., 105 W. Adams

OPPORTUNITY to learn lithographic trade. Good starting wage. State 6945.

TRUCK HELPER—$28 PER WEEK. 215 N. FRANKLIN.

Office boy—Ambitious; colored pref. Samuelson, 343 S. Dearborn.

—Men— Skilled and Trades

AIRCRAFT WORKERS
Equip. eng. [M. E.] Time study engrs. Air assemblers. Tool and die makers. Toolrm. machinists. Prod. line workers. Material handlers. Janitors. Laborers. Loaders and unloaders. Timekeepers. Production clerks. Storekeepers. Shop clerks. Cribben & Sexton, 700 N. Sacramento.

ARC WELDERS
Torch Cutters. Torch Burners. Welders' Helpers.
General Weld Shop Help.
Experienced or for training.
DANLY MACH. SPECIALTIES, INC.
2100 S. 52d-av., Cicero.
Take Douglas Park L to door.

Arc welders, blacksmith, acetylene cutters, press brake, shear, punch, drill press operators, mechanics, helpers, porter. If you can fill any of these openings or want to learn, we offer exceptional opportunities. Day war work. Auto Truck Steel Body Co., 3028 W. Carroll.

ARC WELDERS and HELPERS
War work; 53 hrs. per wk. Wildman Boiler & Tank, 3026 Carroll-av.

Arc and acetylene combination welder—Exp. on light metal fabrication. 1621 W. Carroll. Seeley 3632.

Attendants or Orderlies—White, for mental cases; private sanitarium. Call Wilmette 1662, before 5 p. m.

AUTO MECHANIC.
AUTO PAINTER.
Permanent job. High rate of pay. Vacation with pay. Essential industry.
PACKARD, EVANSTON.
1735 E. RAILROAD. HOL. 2120.

Auto mechanics, also metal and paint man—Do you want to earn from $75-$125 wk.? If so, come out to Crosstown Motor Co. and go to work. We pay 50% plus ldry. work clothes. Also a guar. Ph. Mr. Wilson, Est. 2226.

AUTO MECHANICS (2)
1st class Chevrolet dealer for 25 yrs. Highest pay, best working cond. Free hospital ins. for entire family. Vac. with pay. Lewis Auto, 3400 Ogden.

AUTO MECHANIC.
Essential; earn $75 per wk. up; 30 yr. old co.; ideal work. cond. Min. guar. Community Mtrs., Inc., 7740 Stony Isl.-av. So. Sh. 9060. Mr. McCabe.

AUTO MECHANIC.
Good opportunity for a permanent job with an old established Dodge dlr.; gd. wages and excellent working condit. J. F. Goodwin, Inc., 5725 Broadway.

AUTO GREASER
A-1; steady; good salary; no nights; no Sunday. Ambroz, 4948 S. Western.

AUTO MECHANIC
Experience brake and front end work. $1.25 hour. 6439 S. Kedzie.

AUTOMOBILE PAINTERS
A-1; steady employment; highest wages. Sacramento 0667.

Automobile mechanics can make over $1.50 per hr. Steady. Good working cond. Burke Motors, 6455 S. Western-av.

Auto mechanics [2]. Auto parts delivery men [2]—Good positions. General Auto Service, 1150 N. Clark.

AUTO PAINTER — Also helper. Best pay; steady work; paid vacation; best working conditions. 3705 North-av.

Auto body men—Charles Easton Auto Shop. Kil. 1997. 5332 Elston-av.

Auto combination floor man—Experienced; $45 week. Call Van Buren 8480.

Auto painter—Top salary; steady. 4534 N. Damen. Longbeach 0112.

Bakers—On biscuits and rolls. Also elderly man with some experience in baking; highest union wages and overtime paid. Deppe Baking Co., 1015 WILLOW-ST.

Baker on coffee cake, sweet rolls, and pies—Also finisher on cakes and cookies. Good hours. Good wages. 7177 W. Grand. Merrimac 8723.

BAKER
to work on hard rolls and French bread; ideal working conditions; day or nite work. Apply 321 E. 26th.

BAKERS — 1ST AND 2D HAND — On cake and rolls. All around. Michigan 6251. 719 Willow-st.

Baker—Benchman; experienced on biscuits; good pay. Banovitz Bros., 1059 N. Rockwell.

Baker—1st hand on cakes; good pay. 2409 W. Madison-st.

Baker—Bread-rolls. Gd. pay. Schneider's Bakery, 2859 N. Damen. Wel. 6344.

Bakers' helper—Cake; white or colored. 3937 Roosevelt-rd. Crawford 5700.

Barber—Steady; $35 guaranteed, 80% over $45; 5 day week. 8019½ Lincoln-av., Skokie.

Barbers [2]—$35 guar. and good commission. 222 W. Adams. Dea. 6935.

Barber—Steady; good salary and commission. 5345 Lawrence-av.

BENCH HANDS and
MACHINE TRAINEES
for clean, interesting bench and machine work on radar equipment; good wages. CONTINENTAL CAN CO., 5343 W. 65th-st.

Bicycle mechanic—Must be experienced. Cycle Transport Co., 1241 S. Michigan.

BLANCHARD GRINDER OPERATOR.
Some experience necessary.
Near north side. Conv. all trans.
W. M. WELCH Mfg. Co., 1515 Sedgwick.

BLUEPRINT AND PHOTOSTAT OPS.
Men or women; good salary; perm. Mossner Co., 108 W. Lake. Fra. 0090.

BODY AND FENDER MAN—1ST CL.; $2 HR. OR MORE FOR RIGHT MAN. 5336 BROADWAY.

Boiler makers and helpers—Experienced on boiler repairs. Call Boulevard 5122. Water Tube Boiler & Tank Co., 140 W. Root.

Building laborers—Union; steady work. Call Kildare 5093.

Bushelman—At once; steady work; gd. pay. 1061 Bryn Mawr. Lon. 8787.

Butcher—Union; 1st cl. shop. Knuerr's Mkt., 5526 Belmont. Pen. 8228.

Cabinet maker—Must be experienced in rebuilding used cabinets; starting salary $1 per hr.; time and ½ over 40 hrs. Apply 2646 W. North-av.

Candy maker—Experienced, steady wk.; good pay; excellent opportunity for the right man. Joy Candy Mfg. Co., 1314 W. 74th-st. Triangle 1430.

Candy maker's helpers—Hard goods and starch room; good pay; permanent position; good working conditions. Address G N 76. Tribune.

CARPENTERS
Union; on defense housing project at Avenue B and 110th-st. App. on prem.

Car washers and gas station attendant—Rhodes Garage & Service Station, 524 E. 63d-st.

Cutters—Furniture slip covers; single or double cutting; no trimming; all year work; best pay in city and bonus. Male or female. Ajustie, 1934 W. North-av. Brunswick 5030.

Cutter or chopper—On men's custom clothes; steady; good future for man or young man; will teach if inexper. Duro Bros., 5th fl., 105 W. Monroe.

CYLINDER FEEDER
Experienced on Miehle presses.
40 hour week and overtime.
E.W.Bredemeier & Co., 1020 W. Adams

CYLINDER PRESSMAN — Good pay and overtime. Greenleaf 6900.

DEVELOPMENT ENGR. DESIGNERS. LABORATORY TESTING ENGRS.—Mech. and elect.; west side mfg. co. needs engrs. for development and research dept. Exp. in small and medium sized mech. and elect. devices for mass prod. Address G A 206, Tribune.

DIE AND TOOL MAKERS
ALSO LATHE HANDS. WAR WORK.
413 N. CARPENTER. HAY. 0088.

DOCKMEN AND ROAD DRIVER.
Stdy. employment; references required. B. & R. Forwarding Co., Inc., 1235 W. 21st-st. Haymarket 3732.

Draftsman—Full or part time; for layouts on Filters, Pumps, and Piping layout; $1.30-$1.60 per hour, according to ability. Everson, 214 W. Huron. Superior 3390.

DRAFTSMAN
Thoroly exp. and familiar with detailing small, interchangeable parts. ADDRESS G A 203, TRIBUNE.

DRAFTSMAN.
Experienced; mechanical detailer on pressed steel parts, with some designing ability. Call Superior 7687.

Draftsman — For architectural woodwork plant. State experience and references. Address G N 491, Tribune.

Draftsman—Tool designers. Meyer Engineering Co., 188 W. Randolph.

Drill press setup men—Experienced; grinding drills, etc.; war work; excellent working conditions. Golde Mfg. Co., 1214 W. Madison.

Driver—Retail grocery delivery; stdy. Morgan Grocery Co., 4710 Dorchester.

ENGINEER—Service; familiar with 1 or more of folding pyrometers, controls, elec. equip., test equip.; perm.; good pay, bonus.
Address G A 548, Tribune.

ENGINEER
Stationary; in furniture factory; stdy. day job. Central Desk Mfg. Co., 454 Armour, nr. Grand.

EXTERMINATOR — INTERESTING WK. POSTWAR FUTURE. Essent. industr.; salary and excel. opportunity. Address G A 580, Tribune.

FEEDERS
On Harris or Miehle offset presses; no exper. I. S. Berlin Prtg. & Litho. Co. 426 S. CLINTON.

Feeder — Gordons, exp.; steady job; $41.60 wk., 48 hrs. 633 Plymouth-ct., 10th flr. Wab. 6863.

Fireman — Nights. Ravenswood and Lawrence. Call Long. 2920.

FOLDING MACHINE OPER.
FULL OR PART TIME. CALL MR. SCHEUNEMAN, CHES. 2530.

FOUNDRY HELP
LABORATORY AND VOCATIONAL FURNITURE DRAFTSMAN.
Molders, laborers, chippers and drillers. Good, steady jobs.
W. W. KIMBALL CO.
2631 W. 26TH-ST.

Foundry helpers and grinders—White or colored; for general work around smaller nonferrous foundry; good working conditions; permanent future; good pay; immediate. Ph. Vic. 7474.

Freight handlers — Warehouse; steady work in essential industry; 77½c per hr.; $1.16 overtime; 80c per hr. after 30 days. Paid vacations. Crooks Terminals Warehouse, Inc., 5967 W. 65th.

Fur cutter—All 'round, experienced in repairs. Address G N 68, Tribune.

Furniture Salesman—Exp.; steady position; exc. earnings. Apply in person to Mr. Howard, 4840 Broadway.

Garage Floorman washer—Night work. Very good salary, 6 days. An age. Apt Garage, 3740 Lake Shore-drive. Graceland 0799.

Garage man—White, over 40; night wk. Steady position. 7059 South Shore-dr.

Gents' and heavy goods spotter—Top wages; steady work. Laraine Cleaners, 2709 W. Fullerton.

GRINDERS—Cutter—Blanchard and Centerless; some experience; top wages; L. st. car and bus transp.; perm. job; old estb. firm. Ask for Mr. Robinson, 2834 W. Lake. Van Buren 8228.

HAND SCREW MACHINE
operators. Also set-up men. 100% war work. Days. Good wages. Post-war job. STERLING HARDWARE MFG. CO. 2341 W. Nelson. [Western Car to 3032 N.]

Hand screw machine operator or one willing to learn trade—Steady work. 2505-19 S. State. Call after 9:30 a. m.

Helpers—Paint shop; 50 hr. wk.; 75c hr.; time ½ over 40 hrs. DEPEND-ON-FINISHING CO., 3933 ELSTON.

Houseman—White or colored; gd. salary. Hotel Kenrose, 6417 Kenwood.

LABORERS—For coal hikers; can earn over $10 daily. 1545 South Cicero-av.

LAUNDRY ENGINEER.
Experienced; shift operation; steady for dependable man.
Address G N 66, Tribune.

LAUNDRY
men wanted; no exp. $42.50 for 48 hrs. Antiseptic Laundry, 1000 Grace-st.

Laundry man—White; exp. not nec.; meals, good wages. Apply Hospital, 1931 Wilson-av., Laundry dept.

LAUNDRY wringer man—Steady job. Ft. Dearborn Lndry., 117 W. Van Buren.

LEATHER CUTTER
Expd. clicker mach., knowl. hand cutting of samples; all overtime desired; gd. hrly rate. If qualified write to interview. Address G R 163, Tribune.

LEATHER CUTTERS OR CLICKERS. $1 per hr. guarantee. Day shift. 14 N. FRANKLIN, 2ND FLOOR.

Lettering artist [professional]—Permanent position; submit samples. See Mr. Crawford, Rm. 2300, 333 N. Michigan.

LIFE guard for swimming pool—Part time. Apply Madison Athletic Club, 4721 W. Madison.

LINOTYPE OPERATOR — Union; for plant doing large volume of war work; 48 hour week; time and one-half over 40-hours. Call South Chicago 1445 or Apply W. B. Conkey Co., Hammond, Ind.

MACHINE TRAINEES
Inspectors, gear cutters, eng. lathes, turret lathes, milling machs., mach. repairmen, surface grinders, sizematic grinders, precision grinders, worm thread grinders, laborers, sweepers.
ILL. GEAR & MACHINE CO.
2108 N. NATCHEZ [6500 W.].

MACHINE DESIGNERS.
Assignments of top importance for well qualified men with shop exp.; top pay; definite post-war future. BARNES & REINECKE, 230 E. OHIO, DEL. 1488.

MAINTENANCE MACHINISTS.
TRAINEES FOR MACHINE SHOP.
General Factory Help [Unskilled.]
STEADY. ESSENTIAL WAR WORK.
SPEED-O-PRINT CORP.
161 E. GRAND-AV.

MAINTENANCE MAN—I
Exp. on elevator. Also one engineer. Good salary. Apply chief engineer, Belmont Hotel, 3172 Sheridan.

Mechanical help—Handy men, painters, electricians, machinists' helpers. Apply 8-4:30 daily. Wm. Davies Co., 4101 S. Union.

Mechanic or Mechanic's Helper—Steady work. Krema Trucking Co., 618 W. Elm. Whitehall 2440.

MEN—Oper. injection molding and extension machs.; day and nite shifts; essen. war ind.; gd. work. conds.; conv. nr. N. S. loc.; bonus for nite shift. Elmer E. Mills Corp., 153 W. Huron.

OFFSET PRESSMEN
Web & Harris, 17x22; also Web 3 color offset; top pay; steady work. Richter McCall & Co., 200 S. Peoria.

Offset pressman — Prefer experienced printing on celluloid; good post-war possibilities. Cruver Mfg. Co., 2456 W. Jackson-blvd.

Orderly—In hospital—Steady position; good home and pay.
Address G E 399, Tribune.

O. S. AND D. CLERK.
Make self generally useful. Must know interstate trucking. Reliable. Good sal. HALL FREIGHT LINES, 2278 S. Union, Monroe 1616.

PAINTERS AND PAPERHANGERS.
UNION AND SKILLED.
LARSEN. KILDARE 6200.

PAINTERS—INDUSTRIAL AND COMMERCIAL MEN. This is not a spring job. 1240 N. WELLS-ST.

PAINTERS AND PAPERHANGERS. North Shore residence work; good pay and steady work. Keystone 5076.

Painters, paperhangers — Expd.; A1; highest wages; steady. Rockwell 7126.

PAINTER-PAPERHANGER—EXPERIENCED; UNION. PENSACOLA 2290.

PAINTERS.
Union; steady work. Call Pros. 9383.

Painter-paperhanger—Exp.; steady; hotels, furn. apts. corp. gd. sal. Div. 9704

Painter-Paper Hanger — Clean, steady; union; top wages; N. W. side. Pal. 8817.

Painters and foreman—Good proposition; top wages. Lakeview 6370.

Painters and paperhangers—Inside and out; steady work. 1018 N. Clark-st.

PAPER CUTTERS.
Pioneer Mfg. Co., 2352 W. Cermak-rd.

PAPERHANGER AND PAINTER—Steady work; union. See Mr. Graham, 4300 Lake Shore-drive.

PHOTO FINISHER — NO RETOUCHING. Steady work. Good pay. Chicagoan Studio, 1575 W. Ogden.

PIANO WORKERS.
PIANO TUNERS, PIANO OR FURN. PACKERS, PIANO ACTION MEN. Highest wages; overtime guar.; excel. working conditions; long established plant; post-war opportunities assured. GULBRANSEN CO., 820 N. Kedzie.

Piano and furniture rubber—Full or part time; good salary.
WURLITZER, 111 S. Wabash.

Piano refinisher—full or part time; $45 a piano. See Mr. Lee.
WURLITZER, 111 S. Wabash.

Plastic molders—No exp. nec.; prefer men handy with tools; day or night; $52.50 wk., increase 2 wks. Hay. 2558.

PLATING CHEMIST—Progressive mfr. Excel. post-war future. General plating exp., understand control of solutions, rack design, trouble shooting.
Address G A 210, Tribune.

POLISHER AND BUFFER SPRAYER.
SHIPPING CLERK.
THE IDEAL JOBS AT THE right pay; good hours; permanent now and post-war; splendid opportunity.
STIFFEL-BRADLEY CO.
615 N. Aberdeen. Canal 2310.

PORTER
Used cars; white; some mechanical knowledge; steady work; salary to $50. 3940 W. Grand-av.

PRESS HELPERS.
OFFSET PRESSMEN.
COMPOSITORS—Make-up, lock-up.
CUTTER AND FOLDER OPER.
These are perm. jobs in old estab. firm. Open to well qualified men only.
Address G A 523, Tribune.

Presser—Steady job. Good pay or overtime after 5 o'clock. Michaels Cleaners, 2049 N. Clark.

PRESSER.
461 E. 83D-ST. TRI. 0328.

PRESSMAN.
Automatic Gordons; clean, medium sized shop; good wages; steady job with overtime.
Address G A 502, Tribune.

PRESSMAN—CYLINDER, full or part time; day or nite. Fawley-Brost Co., State 5175.

PRINTER.
LOCK-UP MAN.
THE TODD CO., 727 S. DEARBORN.

Printer—Union; nights; steady; make up and proof reading; 48 hrs.; $88.12. Address G N 500, Tribune.

Printer—Ad man; days. Can use part time men. Lightner, 2810 S. Michigan.

Painter — Good wages; steady work. Apt. hotel, 425 Surf-st. Bit. 7200.

PRINTING INK.
Exper. batch weighing and milling; good wages, steady job even after war. Sinclair & Valentine Co., 215 S. Aberd'n

PRODUCT ENGINEER—With imagination, tech. educ., for product development wk. Address G A 113, Tribune.

Production Eng.—Exp. in all types of prod. mach. shop tool work; capable processing screw mach. jobs; steady pos.; located in Chicago; give exp., qualif.; confidential.
Address G E 164, Tribune.

PRODUCTION CHEMIST.
Prefer man under 55 yrs.; exp. handling some help, mechanically inclined. State age, exp., salary wanted, how soon avail. Address G A 462, Tribune.

Punch press opers.—We can use 10 expd. on small metal parts. Essential industry. Perm. Can earn $50 per wk. plus incentive. Felt & Tarrant Mfg. Co., 1735 N. Paulina.

PUNCH PRESS OPERATOR
ON SMALL PARTS.
2073 N. CAMPBELL.

PUNCH PRESS OPERATORS
Expd.; war work; good conditions; light work. 3326 ARMITAGE-AV.

PUNCH PRESS OPERATORS.
SPOT WELDERS.
WILSON SHEET METAL WORKS.
5922 N. WESTERN.

Punch press operators—Men or women; for very light paper work. Pioneer Mfg. Co., 2352 W. Cermak-rd.

RADIO TESTERS.
REPAIR OPERATORS.
RADIO TECHNICIANS.
100% war work on vitally needed communication units. For interview phone Miss Flanagan, Whitehall 6290.

Recapping worker—Expd.; $1 per hr. plus time and one-half for overtime. Wonderful future for right party. The General Tire & Rubber Co. Cal. 2267.

SCALEMEN
SHOP AND OUTSIDE WORK; STEADY. Columbia Scale Co., 2439 N. Pulaski.

SEWING MACHINE ADJUSTER
Experienced; first class; steady job; good pay. State experience.
ADDRESS G A 175, TRIBUNE.

SEXTON—Good salary and apt. Apply First Congregational Church, 1613 Washington-blvd., between 9 and 5.

SHEET METAL WORKERS
Maintenance, repair and some layout work. Ideal working conditions. Edw. Katzinger Co., 1949 N. Cicero.

Sheet metal man wanted for old bldg. repair work. Erickson, 1018 N. Clark.

SHIPPING.
Men to work in shipping dept. Light work. Excel. oppor. to advance in graphic arts industry. Lake Shore Electrotype, 418 S. Market.

Shipping clerk—5 day wk.; 40 hrs. Gd. pay. Royal Coat, 223 W. Jackson.

Men—Professions and Trades

SHIPPING AND RECEIVING ROOM HELP. THE CUNEO PRESS, INC. 455 W. CERMAK-RD.

SHIPPING CHECKER.

SHIPPING CLERK

SHOE REPAIRMEN.

SHOP SUPERINTENDENT

SHIPPING RM. HELP

TAILORS—FINISHERS

TOOL AND DIE MAKER

TOOL DESIGNERS

TRUCK DRIVERS

TURRET LATHE OPERATORS

WAREHOUSE MEN

WELDERS

WELDER—ACETYLENE

WAR WORK

BRAD FOOTE GEAR

Stock Chasers | Stock Movers
Receiving Helpers | Mail Boys
Shipping Helpers | Handy Men
RUSSELL ELECTRIC CO. 340 W. HURON

Men—Pharmacists

Men—Butlers, Chauffeurs

Men—Hotels, Restaurants

Boys or Men to Age 50

BUS BOYS | COUNTER MEN
STOCKROOM MAN
HARDINGS, 86 W. MADISON

BUS BOY

BUS BOY—KITCHEN MAN

COOKS

COUNTER MAN

Men—Hotels, Restaurants

DISHWASHER

ELEVATOR OPERATOR

HOTEL NIGHT CLERKS

ROOM CLERKS—NIGHT STEVENS HOTEL

WAITERS AND BUS BOYS

Men—Miscellaneous

STUDENT SWITCHMEN, FIREMEN, SIGNAL MEN AND HELPERS, CAR SHOP MECHANICS, ENGINE HOUSE LABORERS, CARPENTERS, TRACKMEN. PENN R. R.

FACTORY WORK

MEN

OLDER FACTORY MEN

UNIVERSITY OF CHICAGO

JANITORS

LABORERS AND HELPERS Goodman Mfg. Co.

MEN 50 AND OVER

LABORERS

OLDER MEN—40-65 YEARS

MEN

KITCHEN HELPERS

100% WAR WORK

MEN, $45 WK. — BONUS

HELP WANTED—WOMEN

Additional positions for women are listed in the Female Employment Agency columns at the start of the Help Wanted classification.

Women—Stores and Offices

AAA-1 OPPORTUNITY

$60 PER WEEK

MONTGOMERY WARD

U. S. RUBBER CO.

SALESGIRLS

CLERICAL TYPISTS

COMPTOMETER OPERATORS

COST CLERK

FANFOLD BILLERS

GENERAL OFFICE WORK

GENERAL OFFICE CLERK

HANDY LOCATION

SALESWOMEN

STENOGRAPHER

SWITCHBOARD

STENOGRAPHER—GENERAL OFFICE

BILLER-TYPIST

PAY ROLL CLERK

SWITCHBOARD OPERATOR

TYPIST

TYPISTS

3701 W. CORTLAND

ASSEMBLERS

BEAUTY OPERATOR

BLUEPRINT MACHINE OPERATOR

MACHINE OPERATORS

UNITED AIRLINES

DRILL PRESS OPERATORS

LAUNDRY HELP

MOLLY

CAMPBELL SOUP CO.

Loop War Plant Needs

GIRLS—16 TO 35

CORY CO.

BRAD FOOTE GEAR

GIRLS—WOMEN

Women—Professions, Trades

Women—Household Help

MAIDS

RADIO ACTRESS

DISHWASHERS

ELEVATOR OPERATORS

MAIDS—CLEANERS

HOSTESS AND WAITRESSES

Women—Hotels, Restaurants

WAITRESSES

FORUM CAFETERIA

WESTERN ELECTRIC

HOSPITAL HELPERS

GIRLS—COLORED

CAFETERIA COUNTER GIRLS

GIRLS! WOMEN!

BOATS, YACHTS, ETC.

ARTS AND ANTIQUES

BUSINESS PERSONALS

[illegible]

Allies Fight to Trap Nazis in Italy—British Honor for Elliott Roosevelt—Quints Nearly 10

[Associated Press Wirephoto: By radio from London.]

Col. Elliott Roosevelt (right) greeted by Air Chief Marshal Leigh-Mallory after being decorated with order of commander of the British empire in England.

(Story on page 1.)

[Associated Press Wirephoto.]

Sammy, Bengal tiger cub born in Swope park zoo at Kansas City, Mo., on Monday, doesn't have his eyes open yet. A sister didn't survive.

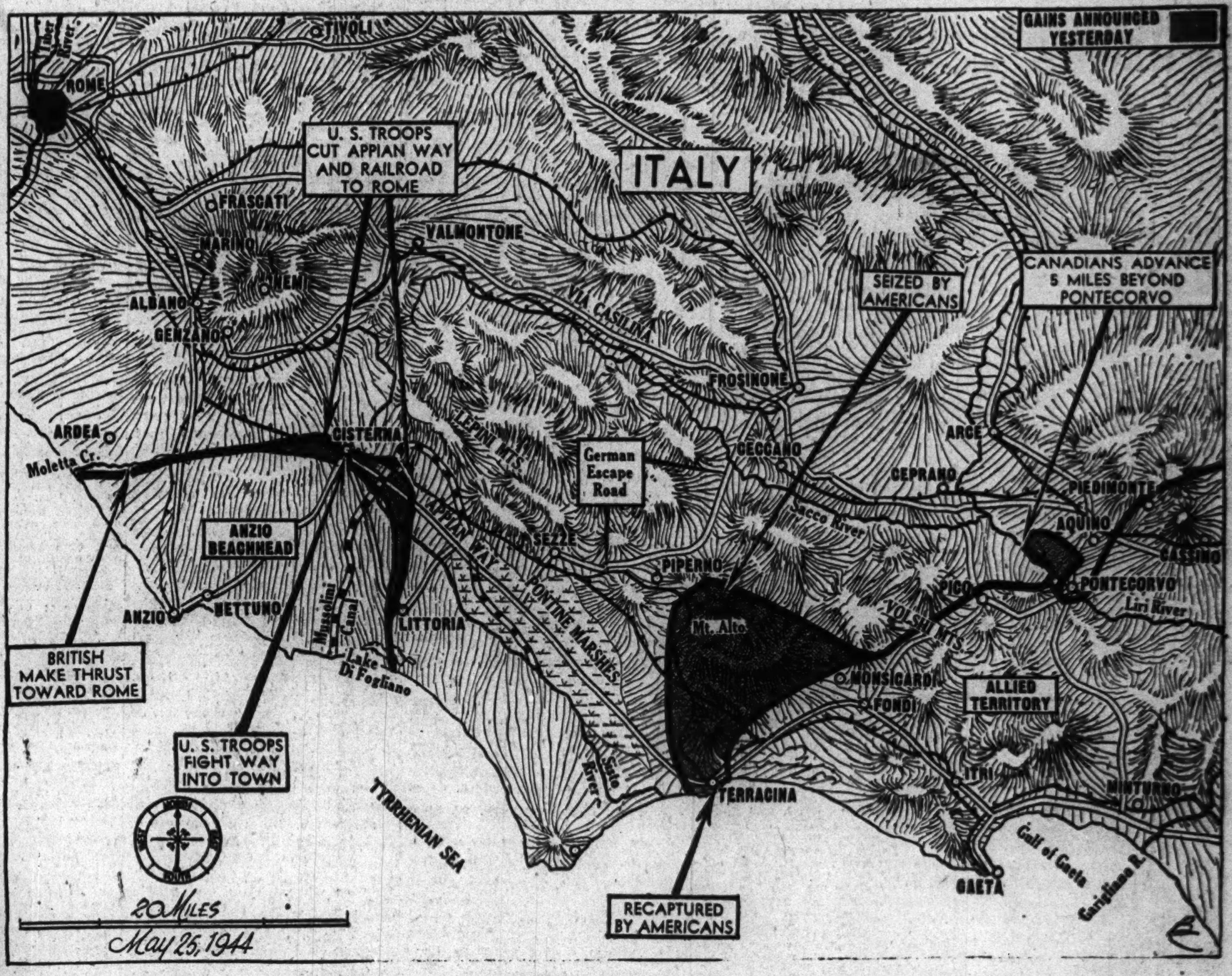

LATEST REPORTED DEVELOPMENTS IN THE ALLIED DRIVE FOR ROME.

(Story on page 1.)

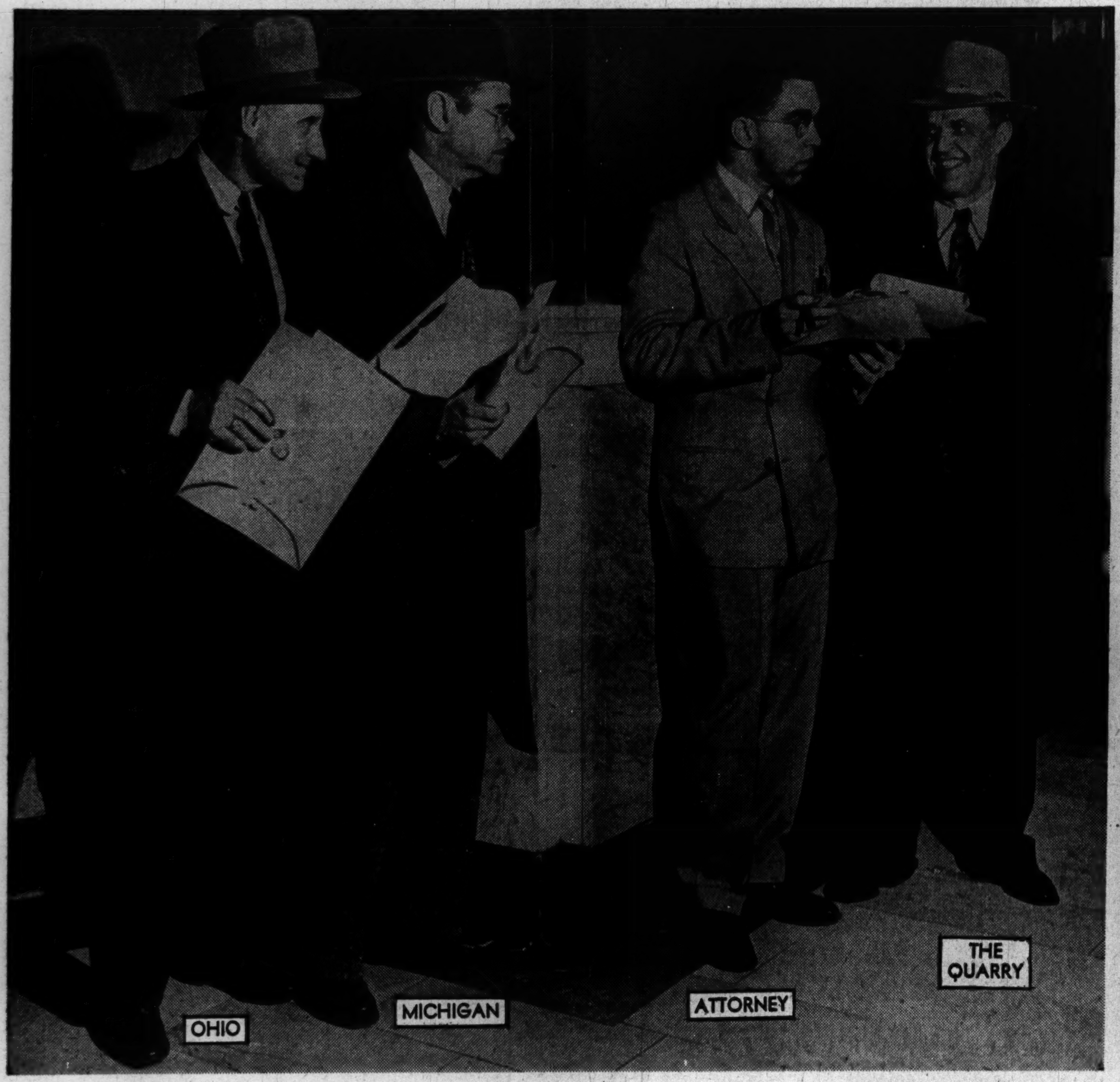

[TRIBUNE Photo.]

B. J. Roney (left) and P. A. Maynard, Ohio and Michigan officials, wait for Elijah Jackson to leave federal building so they may arrest him. His attorney is D. R. Landau. The city police finally got him. *(Story on page 24.)*

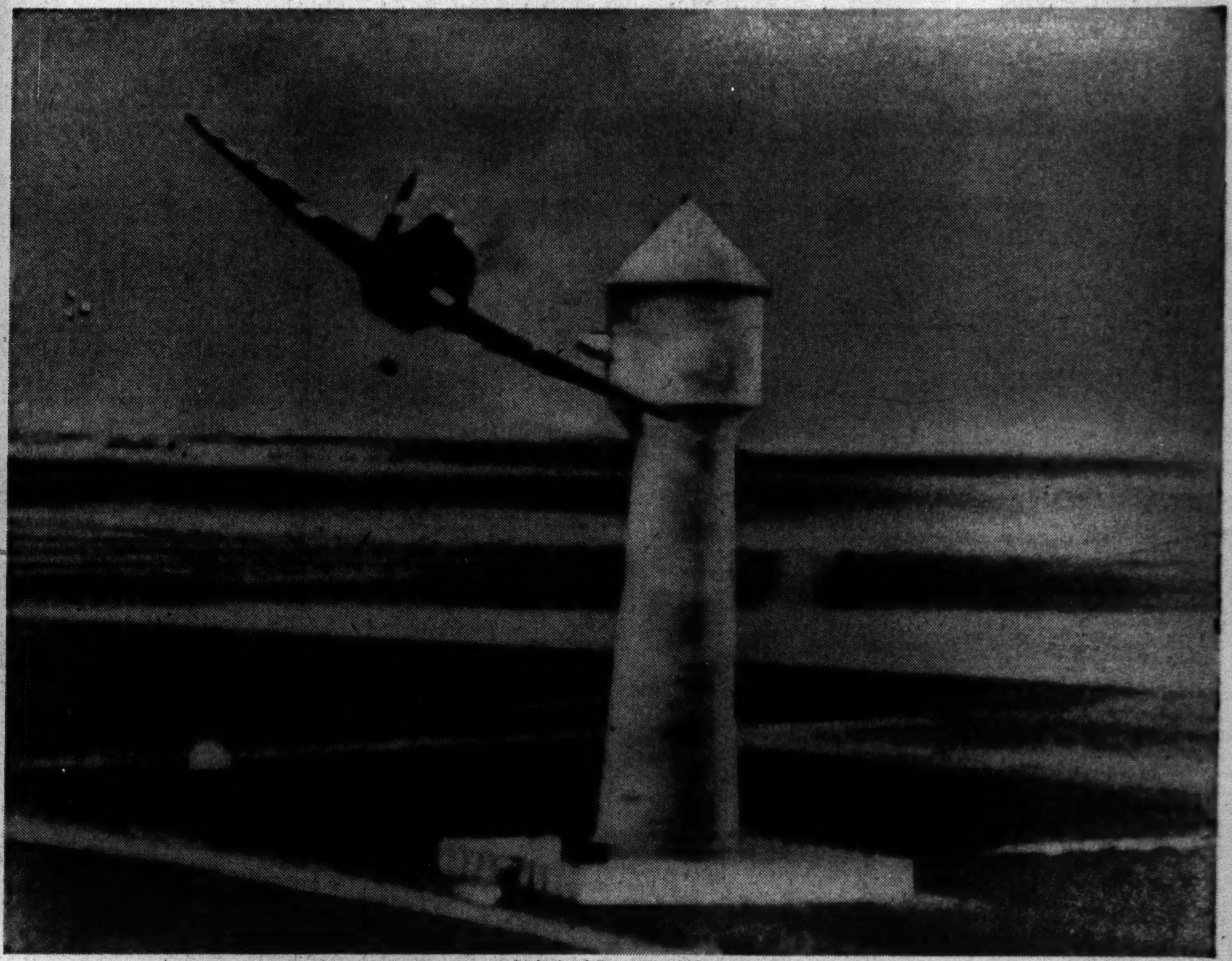

[Associated Press Wirephoto.]

An American 8th army air force fighter plane swoops in to strafe a flak tower set up on a German air field in France. The picture was taken by a cameraman in an American plane which was following.

[Copyright, 1944, King Features Syndicate, Inc.]

DIONNE QUINTUPLETS, WHO WILL BE 10 SUNDAY, HOLD THEIR DOLLS IN CANADIAN HOME. LEFT TO RIGHT: MARIE, ANNETTE, YVONNE, CECILE, AND EMELIE.